A1
11:1991
c.2

Pesticide Report FOR 1991

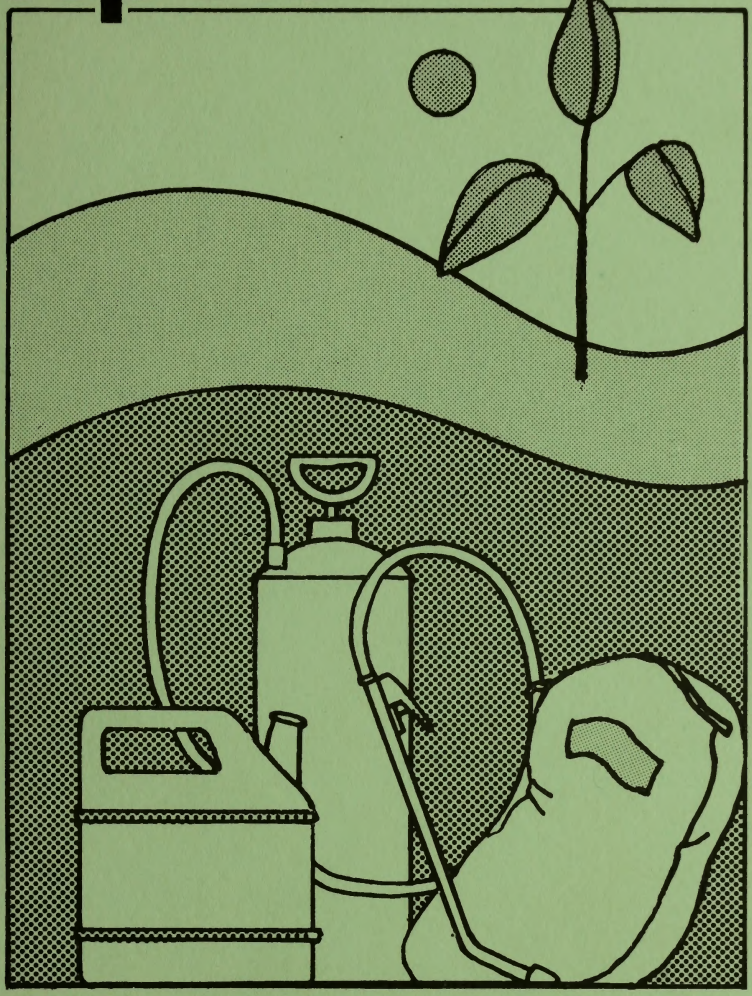

NORTH CAROLINA DEPARTMENT OF AGRICULTURE

JAMES A. GRAHAM, Commissioner

N.C. DOCUMENTS
CLEARINGHOUSE

JUN 30 1992

N.C. STATE LIBRARY
RALEIGH

281

CUT ALONG DOTTED LINES BEFORE MAILING

ATTENTION READERS!

In line with a law passed by the 1975 General Assembly, the mailing list of the North Carolina Pesticide Report will be updated this year.

If you wish to continue receiving the Report, you must return this card by December 31, 1992. Others will be dropped.

We hope you find the Report of value and that you will return this card immediately while it is on your mind.

The procedure is very simple:

1 - REMOVE THIS CARD FROM YOUR REPORT.

2- CORRECT NAME AND ADDRESS AS NEEDED ON THE LABEL.

3 - PLACE STAMP ON THE REVERSE SIDE AND MAIL.

4 - DO NOT REMOVE LABEL FROM CARD.

Please, if you are interested in receiving the Report, drop this card in the mail TODAY. We want to give you the best service we can.

JOHN L. SMITH
Pesticide Administrator

REMOVE STUB BEFORE MAINING

PLACE
STAMP
HERE

REMOVE STUB BEFORE MAILING

John L. Smith, Pesticide Adm.
Pesticide Section
North Carolina Dept. of Agriculture
P.O. Box 27647
Raleigh, NC 27611

CUT ALONG DOTTED LINES BEFORE MAILING

North Carolina

PESTICIDE REPORT

for

January 1 - December 31, 1991

THE BULLETIN

of the

North Carolina Department of Agriculture

Raleigh, N.C.

James A. Graham, *Commissioner*
William G. Parham, Jr., *Deputy Commissioner*
Robert L. Gordon, *Director*
Food and Drug Protection Division
John L. Smith, *Pesticide Administrator*
Food and Drug Protection Division

Number 281 1991

2,500

2,500 copies of this public document were printed at a cost of $9,888.55, or $3.96 per copy. A portion of the cost for publication and distribution was paid for utilizing federal grant monies. The N. C. Dept. of Agriculture, Food and Drug Protection Division, received a grant of $407,494 for FY-92 which represents 15% of the operating budget for Pesticide Control and Analysis.

Digitized by the Internet Archive
in 2016

https://archive.org/details/northcarolinapes1991nort

Table of Contents

	Page
Foreword	5
How to Use this Report	6
Introduction	8
Brief of the North Carolina Pesticide Law of 1971	10
Regulations Adopted by the North Carolina Pesticide Board	13
Pesticide Registrants, 1991	65
Licensed Pesticide Dealers, 1991	85
Licensed Pesticide Aerial Applicators, 1991	111
Licensed Pesticide Ground Applicators, 1991	116
Licensed Pesticide Public Operators, 1991 (Federal, State, County and Municipal Governments and Public Utilities)	219
Licensed Pesticide Consultants, 1991	284
Official Analyses of Pesticides 1991 Definitions of Decisions	286
Table I - Pesticides Examined, 1991	287
Table II - Samples at Variance from Guarantee, 1991	299
Other Violations, 1991	309
Summary of Regulatory Activities Performed Under the North Carolina Pesticide Law, 1991	311

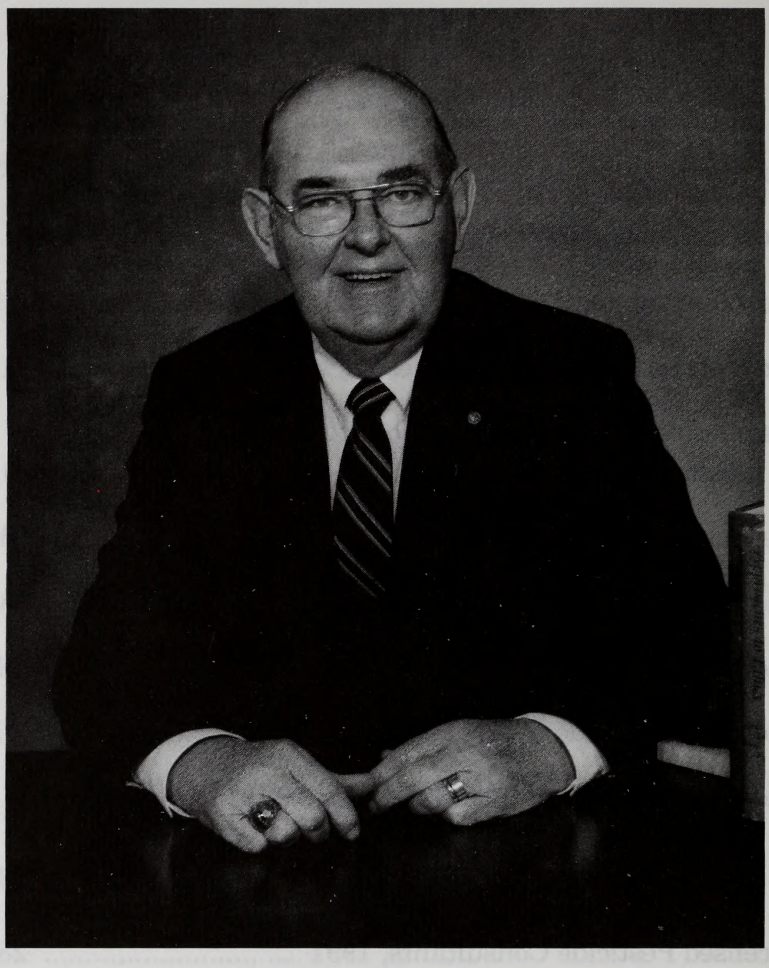

James A. Graham, *Commissioner*

Foreword

The 1991 Edition of the North Carolina Pesticide Report represents a revision of previous issues. By elaborating on the purpose of this report, by adding new material, and by better defining the substances listed, we attempted to reflect in a more meaningful manner the information collected during the 1991 calendar year. We hope that more readers will be able to use it more effectively and be able to understand how its use can facilitate the pesticide industry from manufacturer to consumer.

This will also acknowledge and express our appreciation to the following people who made significant contributions to the contents and preparation of this Pesticide Report: *Pesticide Section* - Eunice P. Connolly, Lorrie C. Gay, Betty H. Griffin, Hazel J. Hart, Cassandra E. Herndon, Frances L. Liles, Elsie Y. Mimidis, Stephanie R. Oxley, Betty J. Podobinski, Secretaries; Judith H. Card, Bettie L. Smith, Administrative Assistants; Louise J. Johnson, Data Coordinator; Robert K. Hudson and Sharron W. Preddy, Supervisors of Pesticide Inspectors; Chris A. Alexander, James C. Bristow, Jr., Royce C. Batts, Benny C. Griffin, Hoyt M. Haddock, J. Patrick Jones, W. Howard Minton, Michael A. Mitchell, James T. Perry, Dwight E. Seal, Kenneth E. Warren, Billy R. West, Pesticide Inspectors; James W. Burnette, Jr., Asst. Pesticide Administrator; John E. Hunter, III, Supervisor of Compliance Monitoring; Dr. Henry F. Wade, Senior Compliance Specialist; Susan M. Sheets, Supervisor of Registration and Licensing; John B. Dalley, Herbert D. Dixon, Kay F. Glenn, Sue J. Harmon, Pesticide Specialists - *Food and Drug Protection Division* - Robert L. Gordon, Director; John R. McGlamery and E. Bruce Williams, Assistant Directors - Regulatory and Service Programs; Dr. Joel M. Padmore, Assistant Director and State Chemist; Dr. R. S. Dahiya, Chief Microbiologist; Amoret D. Bittle, Microbiologist; William Thomas Vick, Supervisor, Pesticide Laboratory; J. Leon Carroll, John W. Duncan, Ronnie E. Rollins, Frankie G. Worsham, Chemists; Coy T. Bowling, Laboratory Helper.

James A. Graham

James A. Graham
Commissioner of Agriculture

How to Use This Report

Considerable time and effort has gone into editing and organizing this 1991 edition of the Pesticide Report. Every section has been updated, new information added as necessary, and details expanded to make this Report a more complete and up-to-date reference as to the sale and use of pesticides in North Carolina.

In this Pesticide Report you will find:

Introduction

The Introduction accurately reflects the development of laws and regulations governing the sale and use of pesticides in North Carolina.

It also refers to certain divisions in the North Carolina Department of Agriculture that perform key roles in regulating and controlling the sale and use of pesticides in this State.

Brief of the North Carolina Pesticide Law of 1971

This section presents a brief abstract of the North Carolina Pesticide Law of 1971. It also shows how and where to obtain a complete copy of the Law.

Regulations Adopted by the North Carolina Pesticide Board

This section presents ver batim all regulations adopted to date by the North Carolina Pesticide Board under the Administrative Procedures Act.

Pesticide Registrants, 1991

The names and addresses of firms or individuals who registered pesticides with the North Carolina Department of Agriculture during 1991 are listed in this section.

Licensed Pesticide Dealers, 1991

This section is a 1991 directory of the names and addresses of Pesticide Dealers licensed to sell restricted use pesticides in North Carolina.

Licensed Pesticide Aerial Applicators, 1991

This section is a directory of the names and addresses of Aerial Pesticide Applicators licensed in North Carolina for the 1991 calendar year.

Licensed Pesticide Ground Applicators, 1991

This section is a directory of the names and addresses of Ground Pesticide Applicators licensed in North Carolina for the 1991 calendar year.

Licensed Pesticide Public Operators, 1991

(Federal, State, County and Municipal Governments and Public Utilities)

This section is a directory of the names and addresses of Public Operators licensed in North Carolina for the 1991 calendar year.

Licensed Pesticide Control Consultants, 1991

This section is a directory of the names and addresses of Pest Control Consultants licensed in North Carolina for the 1991 calendar year.

Pesticides Examined, 1991

This section presents in table form an alphabetical listing of the manufacturer of the pesticides that were sampled and analyzed in the Department's laboratories in 1991. Results of the analyses are tabulated and total numbers of each determination made are at the end of the table.

Samples at Variance From Guarantee, 1991

This table lists the samples found by the Department's laboratories to be at variance from guarantee in 1991. The table also lists the name of each manufacturer, each pesticide brand name, and presents data and description indicating how each sample examined varied from guarantee.

Other Violations, 1991

This section gives the names of firms that manufactured or distributed products in North Carolina and had one or more violations under the North Carolina Pesticide Law of 1971. These violations constituted either unregistered or misbranded products examined at pesticide outlets but not sampled for analysis.

Summary of Regulatory Activities Performed Under the North Carolina Pesticide Law, 1991

This section presents a summary of the total numbers of manufacturers who registered pesticides in North Carolina; pesticide formulations registered; pesticides examined; stop-sale, stop-use, or removal orders issued; licenses issued; and equipment inspections.

Introduction

The term "Pesticide" covers a large number of materials and mixtures intended for destroying, controlling, or repelling pests such as insects, weeds, and other noxious plants, predatory animals and birds, soil-infesting pests such as nematodes, algae, snails, and bacteria. Other examples are disinfectants, antiseptics, and fungicides for use other than on living man or other animals, defoliants, various repellents, fly paper, and other adhesive products whose action goes beyond simple mechanics, moth proofers, wood preservatives other than common paints, mildew controls, and seed fumigants.

An adequate and readily available supply of many of these products is essential in the economical production of feed and fiber crops. The preservation of many products in storage and the control of domestic and industrial pests which affect both the health and welfare of human beings and animals are likewise dependent on such materials.

While the development and distribution of various pesticides to serve the needs are important, provisions must be present to protect the public. During the years 1947 through 1971, it was the purpose of the economic poisons law (North Carolina Insecticide, Fungicide, and Rodenticide Act of 1947, G.S. 4A, Chapter 106) to protect the public from adulterated, misbranded, worthless, and dangerous products, and legitimate manufacturers from unscrupulous competition.

During the years 1953 through 1971, the aerial application of pesticides was regulated by the North Carolina Aerial Crop Dusting Law, G.S. 4B, Chapter 106. The Law and the regulations promulgated thereunder, in summary, required the registration and licensing of contractors and aviators who engaged in the custom application of pesticides by aircraft in North Carolina. The validity of a license was further restricted to the period of time that coverage by liability bond or insurance for damage by aircraft was in force.

During 1969, the North Carolina General Assembly through House Resolution 1392 directed the Legislative Research Commission to study the laws regulating pesticides in N.C. and report its findings and recommendations to the 1971 General Assembly. As a result of the findings and recommendations of the Commission, the North Carolina Pesticide Law of 1971 was adopted.

The N.C. Pesticide Law of 1971 established the North Carolina Pesticide Board as the governing body for the programs of pesticide management and control set forth in the Law. Provisions for regulating the use, application (aerial and ground), sale, storage, disposal and registration of pesticides are set forth in the Law.

The Law provides for the adoption of a list of restricted use pesticides and requires the licensing of all pesticide dealers who sell restricted use pesticides directly to users. Pesticide applicators and consultants are also subject to licensing requirements. Private pesticide applicators may be required to be certified or recertified in order to purchase, use, and supervise use of restricted use pesticides in agricultural commodity production.

The Commissioner of Agriculture is responsible for administering and enforcing the Law and all rules and regulations adopted by the Board.

Each brand or grade of pesticide must be registered with the North Carolina Department of Agriculture before it can be legally offered for sale in the State. A $30.00 registration fee for each brand or grade must accompany each Application for Registration.

A state-wide inspection service will be maintained to investigate incidents involving pesticide misuse and to implement programs to enhance compliance to the Law and regulations. In addition to product registration and applicator licensing programs, the Pesticide Section of the Food and Drug Protection Division will implement programs as authorized by regulation pertaining to the quality of formulated pesticides, the storage, disposal, and use of pesticides. The Department will maintain analytical laboratories to conduct analysis of official samples obtained for regulatory purposes.

Brief of the North Carolina Pesticide Law of 1971

Governing Body

North Carolina Pesticide Board

Administrative and Enforcement Authority

Commissioner of Agriculture, Raleigh, N.C.

Assists the Board and Commissioner in an advisory capacity

North Carolina Pesticide Advisory Committee

Restricted Use Pesticides

Any pesticide may be designated as a "restricted use pesticide" upon the grounds that in the judgment of the Board it is so hazardous or injurious to persons, pollinating insects, animals, crops, wildlife, lands, or the environment that additional restrictions on its sale, purpose, use, or possession are required. Restricted Use Pesticides include any pesticide required by the Environmental Protection Agency to bear the designation on its labeling "Restricted Use Pesticide." (Restricted Use Pesticides have been established by regulation.)

Private Applicator Certification Requirement

The Board may require certification and recertification of private pesticide applicators and charge a fee of up to $10.00. The current fee is established by regulation at $6 for a three-year certification.

Pesticide Dealer Licensing Requirement

All pesticide dealers who sell restricted use pesticides must be licensed. Application for a pesticide dealer's license must be accompanied by a nonrefundable fee of $30. All licenses shall expire on December 31 of the year for which they are issued. The license may be renewed annually upon application to the Department of Agriculture, accompanied by a nonrefundable fee of $30 for each license, on or before the first day of January of the calendar year for which the license is issued. Each applicant must demonstrate upon written, or written and oral, examination his knowledge of pesticides, their usefulness and their hazards; his competence as a pesticide dealer; and his knowledge of the laws and regulations governing the use and sale of pesticides.

Pesticide Applicator Licensing Requirement

No person shall engage in the business of pesticide applicator within North Carolina unless he is licensed annually by the Board. Each license application shall be accompanied by a nonrefundable fee of $30 for each applicator's license and an additional $10 for each aircraft to be licensed. A pesticide applicator is defined as any person who owns or manages a pesticide application business which is engaged in the business of applying pesticides upon the lands or properties of another; any public operator; any golf course operator; any seed treater; any person engaged in demonstration or research pest control; and any other person who acts as a pesticide applicator and is not exempt from this definition. It does not include:

a. Any person who uses or supervises the use of a pesticide (i) only for the purpose of producing an agricultural commodity on property owned or rented by him or his employer, or (ii) only (if applied without compensation other than trading of personal services between producers of agricultural commodities) on the property of another person, or (iii) only for the purposes set forth in (i) and (ii) above.

b. Any person regulated by the North Carolina Structural Pest Control Law (G.S. Chaper 106, Article 4C.)

Each applicant must demonstrate upon written, or written and oral, examination his competence as a pesticide applicator or public operator. In addition, to be licensed as a pilot, a person must have 125 hours and one year's flying experience as a pilot in the field of aerial pesticide application.

Pest Control Consultant Licensing Requirement

No person shall perform services as a pest control consultant without first procuring from the Board a license. The application for a license shall be accompanied by an annual nonrefundable fee of $30. A pest control consultant is defined as any person who, for a fee, offers or supplies technical advice, supervision, or aid, or recommends the use of specific pesticides for the purpose of controlling insects, plant diseases, weeds, and other pests, but does not include any person regulated by the North Carolina Structural Pest Control Act. Each applicant must demonstrate upon written, or written and oral, examination his competence as a pesticide consultant. However, the North Carolina Pesticide Board may waive the requirement for taking parts of the North Carolina consultant examination provided the applicant has a Ph.D., master's, or bachelor's degree in the discipline pertinent to the category for which a license is desired and provided the applicant has demonstrated successful completion of pertinent academic training or has passed a written or oral examination offered by another state or a professional organization. Applicants will be required to successfully complete written, or written and oral, examination(s) which demonstrates adequate knowledge of pertinent subject matter not specifically completed in academic training including knowledge of applicator state and federal pesticide laws and related subject matter.

Handling, Storage, and Disposal of Pesticides

No person shall handle, transport, store, display, or distribute pesticides in such a manner as to endanger man or his environment.

Registration

Every pesticide prior to being distributed, sold, or offered for sale within this State or delivered for transportation or transported in intrastate commerce or between points within this State through any point outside this State shall be registered and such registration shall be renewed annually. Each manufacturer, distributor, or registrant of a pesticide shall supervise the activities of any employee or agent to prevent the making of deceptive or misleading statements about a pesticide. It shall be unlawful for any person to distribute, sell, or offer for sale any restricted use pesticide to any dealer who does not hold a valid N.C. Pesticide Dealer License.

Registration Fee and Delinquent Penalty

A registration fee of $30 for each brand or grade of pesticide is required. An additional $200 delinquent registration penalty shall be assessed against the registrant for each brand or grade of pesticide marketed in North Carolina prior to registration.

Refusal or Cancellation of Registration

Registration is subject to refusal or cancellation for cause and upon hearing.

Deficiencies

Any brand or grade found to be deficient or excessive in active ingredients, misbranded, adulterated, or not registered is subject to "Stop Sale, Stop Use Orders."

"Stop Sale, Stop Use Orders"

Civil Penalties

The Pesticide Board may assess a civil penalty of not more than $2,000 against any person who violates certain specifically enumerated provisions of this Law. In determining the amount of any penalty, the Board may consider the degree and extent of harm caused by the violation and the cost of rectifying the damage caused by the violation.

Notwithstanding any other provision of this Law, the maximum penalty which may be assessed under this section against a "private pesticide applicator" is $500 and such penalties may be assessed only for willful violations.

Other Penalties

Any person who shall be adjudged to have violated any provision of the Law, or any regulation of the Board adopted pursuant to this Law, shall be guilty of a misdemeanor and for each violation shall be liable for a penalty of not less than $100 or more than $1,000 or shall be imprisoned for not more than 60 days, or both. In addition, if any person continues to violate or further violates any provision of this Article after written notice from the Board, the court may determine that each day during which the violation continued or is repeated constitutes a separate violation subject to the foregoing penalties.

NOTE: Copies of the North Carolina Pesticide Law of 1971, as amended through 1991, and additional copies of the regulations adopted by the North Carolina Pesticide Board may be obtained upon request to the Pesticide Section, North Carolina Department of Agriculture, P.O. Box 27647, Raleigh, North Carolina 27611.

SUBCHAPTER 9L - PESTICIDE SECTION

SECTION .0100 - ORGANIZATIONAL RULES

.0101 DUTIES OF THE PESTICIDE SECTION

The primary duties of the pesticide section of the food and drug protection division are the administration and enforcement of the North Carolina Pesticide Law of 1971, G.S. Chapter 143.

History Note: Statutory Authority G.S. 143-461(5);
Eff. February 1, 1976;
Amended Eff. August 1, 1982; January 27, 1978.

.0102 DUTIES (CONTINUED)

The North Carolina Pesticide Board has delegated the following statutory powers, duties, and authorities to the Commissioner of Agriculture:

(1) the first sentence of G.S. 143-442(a);
(2) G.S. 143-442(c);
(3) the first two sentences of G.S. 143-442(d);
(4) G.S. 143-443(a)(1);
(5) G.S. 143-443(a)(2), (c);
(6) G.S. 143-445(a)(3), (b);
(7) the first sentence of G.S. 143-446(a);
(8) the first sentence of G.S. 143-446(c);
(9) G.S. 143-447(b);
(10) G.S. 143-448(c);
(11) G.S. 143-448(e);
(12) G.S. 143-448(f);
(13) G.S. 143-449(a);
(14) the first sentence of G.S. 143-449(b);
(15) the first phrase of G.S. 143-450(a);
(16) G.S. 143-452(a);
(17) G.S. 143-452(b), excluding the first sentence;
(18) G.S.143-452(e);
(19) the first sentence and last two sentences of G.S. 143-452(f);
(20) G.S. 143-453(a);
(21) the first sentence of G.S. 143-453(b);
(22) the first phrase of G.S. 143-454(a);
(23) the first sentence of G.S. 143-455(a);
(24) G.S. 143-455(b);
(25) the first sentence of G.S. 143-455(c);
(26) G.S. 143-461(7);
(27) G.S. 143-461(8);
(28) G.S. 143-465(b);
(29) G.S. 143-466(b);
(30) the first sentence of G.S. 143-466(c);
(31) the first sentence of G.S. 143-466(d);
(32) G.S. 143-466(e).

History Note: Statutory Authority G.S. 143-461(5);
Eff. February 1, 1976;
Amended Eff. November 1, 1988; August 1, 1987.

.0103 ASSIGNMENT OF DUTIES

The Commissioner of Agriculture has assigned the administrative and enforcement duties and functions assigned to him in the North Carolina Pesticide Law of 1971 to the food and drug protection division of the North Carolina Department of Agriculture.

History Note: Statutory Authority G.S. 143-438;
Eff. February 1, 1976;
Amended Eff. August 1, 1982; January 27, 1978.

SECTION .0200 - RULES AND REGULATIONS ADOPTED BY REFERENCE

.0201 INSPECTORS MANUAL
.0202 E.P.A. INSPECTORS MANUAL
.0203 REGISTRATION: REREGISTRATION AND CLASSIFICATION PROCEDURES
.0204 UNIFORM POLICIES FOR REGISTRATION
.0205 COMPENDIUM OF REGISTERED PESTICIDES
.0206 COMMON AND CHEMICAL NAMES OF PESTICIDES

History Note: Statutory Authority G.S. 143-461; 150B-14;
Eff. February 1, 1976;
Amended Eff. August 1, 1982; January 27, 1978;
Repealed Eff. November 1, 1988.

.0207 EXEMPTION OF AGENCIES FOR USE OF PESTICIDES IN EMERGENCIES

History Note: Statutory Authority G.S. 143-437; 143-440; 143-461; 150B-14;
Eff. August 7, 1977;
Repealed Eff. November 1, 1988.

SECTION .0300 - REGISTRATION

.0301 REGISTRATION CUSTOM-BLENDED PESTICIDE-FERTILIZER MIXTURES

(a) Custom-blended pesticide-fertilizer mixtures are hereby exempted from the registration requirement of the North Carolina Pesticide Law of 1971 provided the following requirements are met:

(1) The custom blend is prepared to the order of the user and is not held in inventory; and

(2) The pesticide used in the blend bears end-use labeling directions providing for mixing with fertilizer or mixing with fertilizer is recommended in writing by an appropriate federal or state agency or official; and

(3) The custom blend is delivered to the user together with a copy of the pesticide end-use labeling which is registered and a statement specifying the composition of the mixture and proper application rate.

(b) In the context of these regulations, end-use labeling means labeling containing directions for use in pest control and otherwise meeting with federal requirements (40 CFR 156.10). Labeling stating that a product is intended for use only in manufacturing or formulating is not considered end-use labeling.

History Note: Statutory Authority G.S. 143-461(1);
Eff. February 1, 1976;
Amended Eff. November 1, 1989.

.0302 NOTICE TO REGISTRANTS AND APPLICANTS
.0303 COPIES
.0304 ASSISTANCE
.0305 APPLICATION FOR REGISTRATION REQUIREMENTS

History Note: Statutory Authority G.S. 143-442;
Eff. February 1, 1976;
Amended Eff. August 1, 1982; November 30, 1978; January 27, 1978;
Repealed Eff. November 1, 1988.

.0306 ADDITIONAL INFORMATION

(a) Other information as authorized by the North Carolina Pesticide Law of 1971 may be requested to support application for registration of a pesticide. Such other information may include but is not limited to the following:

(1) additional details on directions for use;

(2) a list of the specific pests for which control is claimed including efficacy data verifying control of said pest;

(3) a complete formula including the active and inert ingredients, and physical properties of the product.

(b) Additional information shall be submitted in the form of a data sheet.

History Note: Statutory Authority G.S. 143-442;
Eff. February 1, 1976.

.0307 REVIEW OF APPLICATION FOR COMPLETENESS

History Note: Statutory Authority G.S. 143-442;
Eff. February 1, 1976;
Amended Eff. August 1, 1982; November 30, 1978; January 27, 1978;
Repealed Eff. November 1, 1988.

.0308 REGISTRATION FOR THE FOLLOWING YEAR

Registration of a pesticide registered the previous year will be renewed provided its registration status with the Environmental Protection Agency remains unchanged at the time of review and its continued use in North Carolina is in the best interest of the public.

History Note: Statutory Authority G.S. 143-442;

Eff. February 1, 1976.

.0309 DISCONTINUED PRODUCTS

History Note: Statutory Authority G.S. 143-442;
Eff. February 1, 1976;
Repealed Eff. November 1, 1988.

.0310 REREGISTRATION

Reregistration of a pesticide registered the previous year with the label or labeling revised and amended in the interim period will be accepted provided the following conditions are met:

(1) The revision and amendment have been accepted by the Environmental Protection Agency or approved for special local needs;
(2) The revision and amendment will cause no unreasonable adverse effects on the environment or hazards to humans, domestic animals, and wildlife; and
(3) Its continued registration is desirable and will be in the best public interest.

History Note: Statutory Authority G.S. 143-442;
Eff. February 1, 1976.

.0311 NEW REGISTRATIONS
.0312 DENIAL OF REGISTRATION

History Note: Statutory Authority G.S. 143-442; 143-464;
Eff. February 1, 1976;
Amended Eff. August 1, 1982; January 27, 1978;
Repealed Eff. November 1, 1988.

.0313 REFUNDS OF FEES

In the event registration is denied, the registration fee is refunded to the applicant along with reasons for denial.

History Note: Statutory Authority G.S. 143-442; 143-464;
Eff. February 1, 1976.

.0314 PESTICIDE REGISTRATION CERTIFICATION
.0315 REGISTRATION RECORDS

History Note: Statutory Authority G.S. 143-442;
Eff. February 1, 1976;
Amended Eff. November 30, 1978;
Repealed Eff. November 1, 1988.

.0316 COMMON AND CHEMICAL NAMES OF PESTICIDES

The North Carolina Pesticide Board adopts by reference in accordance with G.S. 150B-14(c) the volume entitled "Acceptable Common Names and Chemical Names for the Ingredient Statement on Pesticide Labels," as published by the Office of Pesticide Programs of the Environmental Protection Agency, Washington, D.C. Copies of "Acceptable Common Names and Chemical Names for the Ingredient Statement on Pesticide Labels" are available for inspection in the Office of the Pesticide Administrator of the Food and Drug Protection Division and may be obtained at a cost as determined by the publisher by contacting National Technical Information Service, U.S. Department of Commerce, Springfield, Va. 22161.

History Note: Statutory Authority G.S. 143-461; 150B-14;
Eff. November 1, 1988.

.0317 REGISTRATION OF PESTICIDES TO MEET SPECIAL LOCAL NEEDS

The North Carolina Pesticide Board adopts by reference in accordance with G.S. 150B-14(c), "Regulations Pertaining to State Registration of Pesticides to Meet Special Local Needs," 40 C.F.R. Part 162, Subpart D. This reference establishes procedures and criteria under which the state may register pesticide products, or any uses thereof, formulated for distribution and use within the state to meet special local needs under Section 24(c) of the Federal Insecticide, Fungicide, and Rodenticide Act (7 U.S.C. 136 et seq.). Copies of "Regulations Pertaining to State Registration of Pesticides to Meet Special Local Needs" are available for inspection in the Office of the Pesticide Administrator of the Food and Drug Protection Division and may be obtained at a cost as determined by the publisher by contacting Superintendent of Documents, U.S. Government Printing Office, Washington, D.C. 20402.

History Note: Statutory Authority G.S. 143-437;143-440; 143-461; 150B-14;
Eff. November 1, 1988.

.0318 EXEMPTION OF AGENCIES FOR USE OF PESTICIDES IN EMERGENCIES

The North Carolina Pesticide Board hereby adopts by reference in accordance with G.S. 150B-14(c) "Exemption of Federal and State Agencies for Use of Pesticides in Emergencies," 40 C.F.R. Section 166. This reference establishes criteria for determining the conditions under which an emergency exists, the procedures for obtaining an exemption, and sets forth requirements related thereto. Copies of "Exemption of Federal and State Agencies for Use of Pesticides in Emergencies" are available for inspection in the Office of Pesticide Administrator of the Food and Drug Protection Division and may be obtained at a cost as determined by the publisher by contacting Superintendent of Documents, U.S. Government Printing Office, Washington, D.C. 20402.

History Note: Statutory Authority G.S. 143-437; 143-440; 143-461; 150B-14;
Eff. November 1, 1988.

SECTION .0400 - SAMPLES AND SUBMISSIONS

.0401 SAMPLES: SUBMISSIONS

History Note: Statutory Authority G.S. 143-446;
Eff. February 1, 1976;
Amended Eff. August 1, 1982; January 27, 1978;
Repealed Eff. November 1, 1988.

.0402 TOLERANCES

In regards to establishing tolerances providing for reasonable deviations from the guaranteed analysis statement, the following guidelines are adopted:

(1) that, in general, a "passed" judgment on a pesticide formulation be made if the analytical results are within the following guidelines:

Pesticide Active Ingredient Guarantee, Percent	Allowable Deviation Below Guarantee
< 1.00	15 percent of Guarantee
1.00 - 19.99	0.1 plus 5 percent of Guarantee
20.00 - 49.99	0.5 plus 3 percent of Guarantee
50.00 - 100.00	1.0 plus 2 percent of Guarantee

Additional considerations:

(a) If a sufficient number of samples as determined by the food and drug protection division of a given product indicate that the manufacturer is not formulating the product to achieve the level of the guarantee, an administrative judgment may be made to warn the formulator against the practice of formulating products in a manner only to stay within the allowable deviation from the guarantee.

(b) A sample result falling outside of the guidelines may not necessarily be "deficient" if one of the following factors could reasonably be expected to have contributed significantly to the off-limits analysis:

(i) special sampling problems, such as fertilizer-pesticide mixtures and certain granular products;

(ii) accuracy, specificity, reproducibility, etc., of the methods used when applied to the particular formulation;

(2) that, allowable deviations, similar to those for "deficiencies," are not applicable to "overages." Each sample analysis will be judged individually as to whether or not the overage is excessive by using the following criteria:

(a) no illegal residues resulting from use according to directions;

(b) no significant additional hazard to applicator or user;

(c) no significant damage to non-target organisms or the environment;

(d) stability of ingredients and the need for "over-formulating";

(e) accuracy, specificity, reproducibility, etc., of the methods used when applied to the particular formulation.

History Note: Statutory Authority G.S. 143-437(1); 143-446;
Eff. February 1, 1976;
Amended Eff. November 1, 1988; August 1, 1982; January 27, 1978.

.0403 PESTICIDE SAMPLING PROCEDURES

History Note: Statutory Authority G.S. 143-443; 143-446;
Eff. February 1, 1976;
Repealed Eff. November 1, 1988.

SECTION .0500 - PESTICIDE LICENSES

.0501 CRITERIA FOR PESTICIDE DEALER

History Note: Statutory Authority G.S. 143-448; 143-449; 143-460(30);
Eff. February 1, 1976;
Repealed Eff. September 1, 1987.

.0502 LIST OF RESTRICTED USE PESTICIDES

For the purpose of this Regulation a restricted use pesticide is:

(1) any pesticide required by the environmental protection agency to bear the designation on its labeling "Restricted Use Pesticide";

(2) arsenic trioxide, all formulations of which must be sold and/or purchased in accordance with additional regulations (2 NCAC 9L .1200) adopted by the North Carolina Pesticide Board;

(3) any pesticide approved under 2 NCAC 9L .0318.

History Note: Filed as an Emergency Amendment [(e)] Eff. July 8, 1977,
for a Period of 176 Days to Expire on December 31, 1977;
Statutory Authority G.S. 143-440(a),(b); 143-441; 143-458;
Eff. February 1, 1976;
Amended Eff. April 21, 1977;
Emergency Amendment [(e)] Expired Eff. December 31, 1977;
Amended Eff. January 1, 1990; August 1, 1982; January 1, 1979; June 30, 1978.

.0503 PESTICIDE APPLICATORS

(a) The Commissioner shall require the licensing of at least one person at each business location who must be responsible for the application of pesticides for routine pest control situations.

(b) The person licensed as the pesticide applicator, if he personally is not directly involved in use of pesticides, shall supervise and guide the activities of all personnel applying pesticides from the business location of the licensee.

History Note: Statutory Authority G.S. 143-452; 143-453; 143-460(30);
Eff. February 1, 1976.

.0504 DEFINITIONS

The following definitions apply to 2 NCAC 9L .0505 -- Classifications, 2 NCAC 9L .0506 -- Governmental Workers, and 2 NCAC 9L .0507 -- Categories of Consultants:

(1) "Agricultural pest control":

(a) Plant. Includes pesticide applicators using or supervising the use of pesticides in production of agricultural crops, including without limiting the foregoing, tobacco, peanuts, cotton, feed grains, soybeans and forage; vegetables; small fruits; tree fruits and nuts; as well as on grasslands and non-crop agricultural lands;

(b) Animal. Includes pesticide applicators using or supervising the use of pesticides on animals, including without limiting the foregoing, beef cattle, dairy cattle, swine, sheep, horses, goats, poultry, and livestock, and to places on or in which animals are confined. Doctors of veterinary medicine engaged in the business of applying pesticides for hire, publicly holding themselves out as pesticide applicators or engaged in large-scale use of pesticides are included in this category.

(2) "Forest pest control" includes pesticide applicators using or supervising the use of pesticides in forests, forest nurseries, and forest seed-producing areas.

(3) "Ornamental and turf pest control" includes pesticide applicators using or supervising the use of pesticides to control pests in the maintenance and production of ornamental trees, shrubs, flowers, and turf.

(4) "Seed treatment" includes pesticide applicators using or supervising the use of pesticides on seeds.

(5) "Aquatic pest control" includes pesticide applicators using or supervising the use of any pesticide purposefully applied to standing or running water, excluding applicators engaged in public health related activities included in Category (7) of this Rule.

(6) "Right-of-way pest control" includes pesticide applicators using or supervising the use of pesticides in the maintenance of public roads, electric powerlines, pipelines, railway rights-of-way or other similar areas.
(7) "Public health pest control" includes primarily, but is not limited to, state, federal, or other governmental employees using or supervising the use of pesticides in public health programs for the management and control of pests having medical and public health importance.
(8) "Regulatory pest control" includes state, federal, or other governmental employees who use or supervise the use of pesticides in the control of regulated pests.
(9) "Demonstration and research pest control" includes the following:
(a) individuals who demonstrate to the public the proper use and techniques of application of pesticides or supervise such demonstration; and
(b) persons who, on conducting field research with pesticides, use or supervise the use of pesticides. Included in the first group are such persons as extension specialists and county agents, commercial representatives demonstrating pesticide products, and those individuals demonstrating methods used in public programs. The second group includes state, federal, commercial and other persons conducting field research on or utilizing pesticides.
(10) "Wood treatment" includes pesticide applicators using or supervising the use of restricted use pesticides in wood preservation and wood products treatment.

History Note: Statutory Authority G.S. 143-452(d); 143-460(29); 143-460(33);
Eff. February 1, 1976;
Amended Eff. November 1, 1984; August 1, 1982; October 27, 1979.

.0505 CLASSIFICATIONS

The following classifications and subclassifications are hereby established for the licensing of pesticide applicators:
(1) pesticide applicators and public operators utilizing ground equipment:
(a) agricultural pest control:
(i) plant,
(ii) animal;
(b) forest pest control;
(c) ornamental and turf pest control;
(d) aquatic pest control;
(e) right-of-way pest control;
(f) public health pest control;
(g) regulatory pest control;
(h) demonstration and research pest control:
(i) agricultural pest control:
(A) plant,
(B) animal;
(ii) forest pest control;
(iii) ornamental and turf pest control;
(iv) aquatic pest control;
(v) right-of-way pest control;
(vi) public health pest control;
(vii) regulatory pest control;
(viii) seed treatment;
(ix) wood treatment;
(i) seed treatment;
(j) wood treatment;
(2) pesticide applicators and public operators utilizing aerial equipment:
(a) agricultural pest control: plant;
(b) forest pest control;
(c) ornamental and turf pest control;
(d) aquatic pest control;
(e) right-of-way pest control;
(f) public health pest control;
(g) regulatory pest control;

(h) demonstration and research pest control:
(i) agricultural pest control: plant;
(ii) forest pest control;
(iii) ornamental and turf pest control;
(iv) aquatic pest control;
(v) right-of-way pest control;
(vi) public health pest control;
(vii) regulatory pest control.

History Note: Statutory Authority G.S. 143-452(d); 143-460(29),(33);
Eff. February 1, 1976;
Amended Eff. November 1, 1984; August 26, 1976.

.0506 GOVERNMENTAL WORKERS

Persons in job classifications in the government unit or agencies listed below are required to be licensed as public operators:

(1) North Carolina Department of Transportation, division of highway (14 divisions);
(2) United States Department of Agriculture, Animal and Plant Health Inspection Service:
(a) staff specialist for witchweed control,
(b) assistant district director,
(c) work unit supervisors,
(d) designated inspectors who supervise pesticide applications,
(e) witchweed methods development laboratory supervisor,
(f) witchweed methods development assistant laboratory supervisor;
(3) North Carolina Department of Agriculture plant industry division:
(a) plant pest administrator,
(b) entomological program specialist,
(c) plant pathologist,
(d) greenhouse manager,
(e) area supervisors,
(f) pest control specialists,
(g) all plant pest inspectors who have supervision of pesticide applications as part of their job assignments;
(4) North Carolina Department of Environment, Health, and Natural Resources, Forest Resources Division, pest control unit:
(a) pest control foresters,
(b) pest control staff forester,
(c) nursery unit superintendents,
(d) tree improvement unit technicians,
(e) forestation unit rangers;
(5) North Carolina Department of Environment, Health, and Natural Resources, Public Health Pest Management Section, Division of Environmental Health--one medical entomologist;
(6) County boards of health and municipal governments:
(a) In counties where the health department employees apply all the pesticides or supervise, on a weekly or more frequent basis, the activities of all municipal employees applying pesticides, at least one county sanitarian must be licensed.
(b) One county sanitarian and one municipal employee for each municipality must be licensed in counties where the health department personnel apply pesticides but have no direct control over municipal employees who apply pesticides.
(c) One licensed supervisor for each municipality, sanitary district or mosquito control district must be licensed in counties where only municipal, sanitary district or mosquito control district personnel apply pesticides.

History Note: Statutory Authority G.S. 143-453(c)(1); 143-460(33);
Eff. February 1, 1976;
Amended Eff. May 1, 1991; August 1, 1982; January 27, 1978.

.0507 CATEGORIES OF CONSULTANTS

Each person acting as a pest control consultant as defined in the North Carolina Pesticide Law of 1971 is required to be licensed. The categories requiring a license may include but are not limited to the following:

(1) agricultural pest control:
 (a) plant,
 (b) animal;
(2) forest pest control;
(3) ornamental and turf pest control;
(4) aquatic pest control;
(5) right-of-way pest control;
(6) public health pest control;
(7) regulatory pest control;
(8) seed treatment;
(9) wood treatment.

History Note: Statutory Authority G.S. 143-455; 143-460(27);
Eff. February 1, 1976;
Amended Eff. November 1, 1984; October 28, 1978; January 27, 1978.

.0508 SUBCATEGORIES OF CONSULTANTS

History Note: Statutory Authority G.S. 143-455; 143-460(27);
Eff. February 1, 1976;
Amended Eff. August 1, 1982; January 27, 1978;
Repealed Eff. November 1, 1988.

.0509 CONSULTANT'S EDUCATIONAL AND EXPERIENCE REQUIREMENTS

(a) A Ph.D., master's, bachelor's, or two-year associate degree with training in the general area of entomology, plant pathology, weed control, or equivalent training pertinent to the category is required to be a licensed pesticide consultant.

(b) No experience is required if the above educational requirements are fulfilled.

(c) The chairman of the pesticide advisory committee is authorized to appoint a special panel to consider experience in an area in lieu of formal education.

(d) The North Carolina Pesticide Board may waive the requirement for taking parts of the North Carolina consultant examination provided the applicant has a Ph.D., master's, or bachelor's degree in the discipline pertinent to the category for which a license is desired and provided the applicant has demonstrated successful completion of pertinent academic training or has passed a written or oral examination offered by another state or a professional organization. Applicants will be required to successfully complete written, or written and oral, examination(s) which demonstrates adequate knowledge of pertinent subject matter not specifically completed in academic training including knowledge of applicator state and federal pesticide laws and related subject matter.

History Note: Statutory Authority G.S. 143-455; 143-460(27);
Eff. February 1, 1976;
Amended Eff. November 1, 1988.

.0510 EXAMINATION WAIVER
.0511 PESTICIDE LICENSES EXAMINATION REQUIREMENT

History Note: Statutory Authority G.S. 143-449(b); 143-452(f); 143-453(b); 143-455;
143-460(27),(29),(30),(33);
Eff. February 1, 1976;
Amended Eff. October 28, 1978;
Repealed Eff. November 1, 1988.

.0512 AGE REQUIREMENT

Each applicant for a license must be 18 years old by January 1 of the calendar year for which he has submitted an application for a license provided, however, in hardship cases persons below the age of

18 may be licensed by the Board on an individual basis when they demonstrate to the Board by written, or written and oral, examination their qualifications to sell or apply pesticides.

History Note: Statutory Authority G.S. 143-449(b); 143-452(f); 143-453(b); 143-455(c); Eff. February 1, 1976.

.0513 FEES REQUIREMENT
.0514 SCHEDULE OF EXAMINATIONS

History Note: Statutory Authority G.S. 143-449(b); 143-452(f); 143-453(b); 143-455(a)(c); Eff. February 1, 1976; Amended Eff. August 1, 1982; October 27, 1979; January 27, 1978; Repealed Eff. November 1, 1988.

.0515 RE-EXAMINATIONS
Any applicant not passing the initial examination will be allowed to retake the examination two times for that calendar year.

History Note: Statutory Authority G.S. 143-449(b); 143-452(f); 143-453(b); 143-455(c); Eff. February 1, 1976; Amended Eff. October 27, 1979.

.0516 CONTINUANCES
Any firm, corporation, or government unit which is deprived of the services of the sole individual at an outlet who is licensed as a pesticide dealer may continue to operate in their usual manner for a maximum of two months, provided that a request for an examination appointment is directed to the food and drug protection division of the North Carolina Department of Agriculture for a designated individual within two weeks of that date when the services of their licensed pesticide dealer was terminated, and an individual is available who has worked in pesticide sales under the supervision of a licensed pesticide dealer for at least three months and which person will supervise pesticide sales during the interim period.

History Note: Statutory Authority G.S. 143-449(b); Eff. February 1, 1976; Amended Eff. August 1, 1982; January 27, 1978.

.0517 PASSING GRADES
Passing grade for the examinations will be grade 70.

History Note: Statutory Authority G.S. 143-449(b); 143-453(b); 143-455(c); Eff. February 1, 1976; Amended Eff. September 1, 1987.

.0518 FINANCIAL RESPONSIBILITY FOR PESTICIDE APPLICATORS

History Note: Statutory Authority G.S. 143-467(a) through (c); Eff. February 1, 1976; Repealed Eff. December 31, 1977.

.0519 CERTIFICATION
(a) Commercial pesticide applicators, public operators, and pest control consultants, as defined by the North Carolina Pesticide Law of 1971, who have successfully completed the pesticide license examination requirements of G.S. 143-453 or 143-455, as applicable, are certified to use or supervise the use of any restricted use pesticide, as defined by Rule .0502(1) of this Section. Certification is valid only for those uses covered by the certified individual's certification, as defined by Rule .0504 of this Section.
(b) The term of certification shall be five years for individuals licensed to use ground equipment and two years for individuals (contractors and pilots) licensed to use aerial equipment; however, all indi-

viduals must renew their pesticide license annually, as required in the North Carolina Pesticide Law of 1971.

History Note: Statutory Authority G.S. 143-437(1); 143-440(b); 143-452(a); 143-453(c)(2); 143-455(d); Eff. September 10, 1980; Amended Eff. January 1, 1990.

.0520 RECERTIFICATION REQUIREMENTS

(a) In order to insure that certified commercial pesticide applicators, public operators, and pest control consultants continue to meet the needs of changing technology necessary for the safe and effective use of pesticides, they shall be subject to recertification requirements as herein defined.

(b) In no event will the license of a certified commercial pesticide applicator, public operator, or pest control consultant continue to be renewed annually for more than five years for individuals licensed to use ground equipment or two years for individuals (contractors and pilots) licensed to use aerial equipment unless the individual has been recertified through one of the options in Rule .0522 of this Section.

History Note: Statutory Authority G.S. 143-437(1); 143-440(b); 143-452(a); 143-453(c)(2); 143-455(d); Eff. September 10, 1980.

.0521 RECERTIFICATION CREDIT COMMITTEE

History Note: Statutory Authority G.S. 143-437(1); Eff. September 10, 1980; Amended Eff. August 1, 1982; Repealed Eff. November 1, 1988.

.0522 RECERTIFICATION OPTIONS

(a) Completion of approved Continuing Certification Credit Requirements in the pest control category in which the individual is certified and desires to retain certification. A Continuing Certification Credit is defined as one hour of approved Continuing Certification Training. Continuing Certification Training must be approved by the Board and such training may consist of grower meetings, seminars, short courses, or other presentations taught by extension pesticide personnel, or other privately or publicly sponsored training organizations approved by the Board. Continuing Certification Credit Requirements for each pest control category are as follows:

(1) aquatic	6 credits per 5-year period
(2) public health	6 credits per 5-year period
(3) forest	6 credits per 5-year period
(4) right-of-way	4 credits per 5-year period
(5) regulatory	6 credits per 5-year period
(6) ag pest-animal	6 credits per 5-year period
(7) ornamental and turf	10 credits per 5-year period
(8) seed treatment	3 credits per 5-year period
(9) ag pest-plant	10 credits per 5-year period
(10) demonstration and research	10 credits per 5-year period

The Continuing Certification Credits required may consist of any combination of credits divided between training in the primary categories (1) through (9) of this Rule and training in demonstration and research.

(11) aerial — 4 credits per 2-year period

The Continuing Certification Credits required must include one credit obtained through training in aerial methods.

(12) wood treatment — 4 credits per 5-year period

The Continuing Certification Credits established for each ground application pest control category must be obtained in at least two years of the five-year period.

(b) Participation in one training session conducted by extension pesticide personnel, or other approved organizations, during the recertification period, and satisfactory passing of a written compre-

hensive examination administered by the North Carolina Department of Agriculture personnel at the conclusion of training.
(c) Satisfactory passing of a written comprehensive examination administered by North Carolina Department of Agriculture personnel and based on training materials which have been approved by the Board.

History Note: Statutory Authority G.S. 143-437(1); 143-440(b); 143-453(c)(2); 143-455(d);
Eff. September 10, 1980;
Amended Eff. November 1, 1984.

.0523 RECERTIFICATION IN ADDITIONAL CATEGORIES
(a) Individuals desiring to retain certification in more than one pest control category must complete for each category any one of the recertification options described in Rule .0522 of this Section.
(b) Individuals desiring to retain certification through Continuing Certification Training in more than one ground pest control category may do so upon completion of total Continuing Certification Credit Requirements in the category carrying the highest credit requirements, by completing three Continuing Certification Credits in each additional category.
(c) Individuals desiring to retain certification through Continuing Certification Training in more than one aerial pest control category may do so upon completion of total Continuing Certification Credit Requirements in any one category, by completing one Continuing Certification Credit in each additional category.

History Note: Statutory Authority G.S. 143-437(1); 143-440(b); 143-453(c)(2); 143-455(d);
Eff. September 10, 1980;
Amended Eff. October 22, 1981.

.0524 EXPIRATION OF CERTIFICATION
(a) The recertification period shall expire on June 30th.
(b) At the direction of the Board, each certified individual will be notified 6-9 months prior to the recertification expiration date of the individual's remaining requirements for recertification.
(c) A certified individual who has completed none of the recertification options in Rule .0522 of this Section prior to the recertification expiration date shall be required to retake and satisfactorily pass a comprehensive license examination defined in G.S. 143-453 before a license will be reissued in any category. This examination will be based on updated training materials approved by the Board.
(d) No individual will be allowed to carry over any Continuing Certification Credits from one recertification period to another.

History Note: Statutory Authority G.S. 143-437(1); 143-440(b); 143-453(c)(2); 143-455(d);
Eff. September 10, 1980;
Amended Eff. November 1, 1988.

.0525 RECERTIFICATION OF PESTICIDE DEALERS
(a) Pesticide dealers who have successfully completed the pesticide license examination requirements of G.S. 143-449 are certified for a period of five years; however, all such individuals must renew their pesticide licenses annually, as required in the North Carolina Pesticide Law of 1971.
(b) In order to insure that certified pesticide dealers continue to meet the needs of changing technology necessary for the safe and effective use of pesticides, they shall be subject to recertification requirements as herein defined.
(c) In no event will the license of a pesticide dealer continue to be renewed annually for more than five years unless the individual has been recertified through one of the options in Rule .0526 of this Section.

History Note: Statutory Authority G.S. 143-448; 143-449;
Eff. October 22, 1981;
Amended Eff. November 1, 1988.

.0526 PESTICIDE DEALER RECERTIFICATION OPTIONS

(a) A pesticide dealer may be recertified by completing five approved Pesticide Dealer Continuing Certification Credits. A Pesticide Dealer Continuing Certification Credit is defined as one hour of approved Pesticide Dealer Continuing Certification Training. Such training must be approved by the Board and may consist of meetings, seminars, short courses, or other presentations taught by extension pesticide personnel, or other privately or publicly sponsored training organizations approved by the Board. The Continuing Certification Credits must be obtained in at least two years of the five-year period.

(b) Instead of completing five certification credits, a pesticide dealer may be recertified by passing a written comprehensive examination administered by NCDA personnel and based on training materials which have been approved by the Board.

History Note: Statutory Authority G.S. 143-448; 143-449;
Eff. October 22, 1981.

.0527 EXPIRATION OF PESTICIDE DEALER CERTIFICATION

Pesticide dealers will be subject to the same certification expiration requirements as set forth in Rule .0524; Expiration of Certification.

History Note: Statutory Authority G.S. 143-448; 143-449;
Eff. October 22, 1981.

.0528 RECERTIFICATION CREDIT APPROVAL

(a) The pesticide section shall receive requests for approval of sponsored training toward recertification, evaluate each proposed program based on criteria approved by the Board, and assign appropriate Continuing Certification Credits for each program. Each such assignment shall be reviewable by the Board.

(b) Continuing Certification Credit assignment shall be in increments of no less than one-half hour.

History Note: Statutory Authority G.S. 143-437;
Eff. November 1, 1988.

SECTION .0600 - PESTICIDE AND PESTICIDE CONTAINER DISPOSAL

.0601 DEFINITIONS

The following definitions will be in effect throughout 2 NCAC 9L .0600:

(1) "Container" means any package, can, bottle, bag, barrel, drum, tank, or other containing device (excluding spray applicator tanks) used to enclose a pesticide or pesticide-related wastes.

(2) "Excess pesticides" means all pesticides which cannot be legally sold or which are to be discarded.

(3) "Pesticide-related wastes" means all pesticide-containing wastes or by-products which are produced in the manufacturing or processing of a pesticide and which are to be discarded, but which, pursuant to acceptable pesticide manufacturing or processing operations, are not ordinarily a part of or contained within an industrial waste stream discharged into a sewer or the waters of the state.

(4) "Safe disposal" means discarding pesticides or containers in a permanent manner so as to comply with these procedures and so as to avoid unreasonable adverse effects on the environment.

History Note: Statutory Authority G.S. 143-441;
Eff. February 1, 1976;
Amended Eff. December 1, 1989.

.0602 DISPOSAL OF PESTICIDES

(a) In considering disposal techniques, first preference shall be given to procedures designed to recover some useful value from excess pesticides. Whenever possible, excess pesticide shall be used according to its labeling for the purpose originally intended.

(b) Excess pesticides and pesticide-related wastes shall be disposed of in accordance with labeling requirements.

Note: In addition to the requirements of these rules, disposal of excess pesticides and pesticide-related wastes is also subject to rules adopted by the North Carolina Commission for Health Services as set forth in 15A NCAC 13A, Hazardous Waste Management, and 13B, Solid Waste Management, as applicable.

History Note: Statutory Authority G.S. 143-441;
Eff. February 1, 1976;
Amended Eff. October 1, 1991; December 1, 1989.

.0603 DISPOSAL OF PESTICIDE CONTAINERS

(a) Prior to disposal, all pesticide containers shall be thoroughly emptied, using the practices commonly employed to remove materials from that type of container; e.g., shaking, pumping, pouring, triple-rinsing (or equivalent) and draining into the application tank. The materials so removed shall be applied to the labeled site or otherwise disposed of in accordance with these rules.

(b) Pesticide containers shall be disposed of in accordance with labeling requirements.

Note: In addition to the requirements of these rules, pesticide container disposal is also subject to rules adopted by the North Carolina Commission for Health Services as set forth in 15A NCAC 13A, Hazardous Waste Management, and 13B, Solid Waste Management, as applicable, and to rules adopted by the North Carolina Environmental Management Commission as set forth in 15A NCAC 2D, Air Pollution Control Requirements.

History Note: Statutory Authority G.S. 143-441;
Eff. February 1, 1976;
Amended Eff. October 1, 1991; December 1, 1989.

.0604 PROHIBITED DISPOSAL PROCEDURES

No person shall dispose of any pesticide or pesticide container in any of the following manners:

(1) in a manner inconsistent with these rules;

(2) so as to cause or allow open dumping of pesticides or pesticide containers;

(3) so as to cause or allow open burning of pesticides or pesticide containers;

(4) so as to cause or allow water dumping, or ocean dumping; or

(5) so as to violate any applicable provisions of the North Carolina Pesticide Law.

History Note: Statutory Authority G.S. 143-441;
Eff. February 1, 1976;
Amended Eff. December 1, 1989.

SECTION .0700 - DECLARATION OF PESTS AND RESTRICTIONS ON THEIR CONTROL

.0701 ORCHARD RATS

The North Carolina Pesticide Board hereby declares as a pest pine voles [Pitymys (or Microtus) Pinetorum] and meadow voles (Microtus pennsylvanicus), (commonly called orchard rats) on or immediately adjacent to cultivated land or horticultural, nursery, or forest plantings of trees or shrubs.

History Note: Statutory Authority G.S. 143-444(1);
Eff. February 1, 1976.

.0702 RESTRICTIONS CONCERNING CONTROL OF ORCHARD RATS

Pesticides used to control these species must be applied so as to minimize the hazards to nontarget species and that the use of endrin be confined to the period after harvest and before apple trees break dormancy in spring.

History Note: Statutory Authority G.S. 143-458;
Eff. February 1, 1976.

.0703 GULLS

The North Carolina Pesticide Board hereby declares as a pest gulls (members of the genus Larus) on or near airport runways when they occur in such manner as to endanger air traffic.

History Note: Statutory Authority G.S. 143-444(1);
Eff. February 1, 1976.

.0704 RESTRICTIONS CONCERNING CONTROL OF GULLS

Use of pesticides against gulls at airports shall be used only under specific permit to be issued for a period of not more than 12 months by the North Carolina Pesticide Board for specified airports and for the use of specified pesticides.

History Note: Statutory Authority G.S. 143-458;
Eff. February 1, 1976.

.0705 RESTRICTIONS CONCERNING CONTROL OF PIGEONS

The North Carolina Pesticide Board hereby establishes the following restrictions concerning the use of pesticides in controlling the pigeon (rock dove) Columba livia:

(1) that only materials registered for this purpose be used in accordance with directions on the label;
(2) that the pesticides be distributed in such a manner as to minimize hazard to non-target species, and that all unconsumed bait which is not in protected bait stations be picked up within one week;
(3) that in municipalities dead birds be picked up and disposed of by incineration or buried at intervals not to exceed 24 hours.

History Note: Statutory Authority G.S. 143-458;
Eff. February 1, 1976.

.0706 RED-WINGED BLACKBIRD

(a) The North Carolina Pesticide Board hereby declares the red-winged blackbird, agelaius phoeniceus (linnaeus) to be a pest as provided for by law.

(b) Pesticides registered for use to control the red-winged blackbird may be used when it is committing or about to commit depredations upon ornamental or shade trees, agricultural crops, livestock, or wildlife, or when concentrated in such numbers or manner as to constitute a health hazard or other nuisance.

History Note: Statutory Authority G.S. 143-444(1); 143-458;
Eff. July 11, 1976.

SECTION .0800 - BULK DISTRIBUTION OF PESTICIDES

.0801 PROPRIETORSHIP

The purchaser shall take title to any bulk pesticide formulation after the purchaser or his authorized agent accepts said bulk pesticide shipment at the designated container or storage tank site.

History Note: Statutory Authority G.S. 143-441; 143-459; 143-461(1); Eff. February 1, 1976.

.0802 NOTIFICATION PRIOR TO DELIVERY

The pesticide section of the food and drug protection division of the North Carolina Department of Agriculture shall receive notification from the formulator or manufacturer at least 24 hours prior to delivery of any bulk pesticide. This notification shall include:

(1) the names and addresses of the pesticide formulator or manufacturer and purchaser,
(2) the brand name and EPA registration number of the pesticide,
(3) the exact location or valid and current decal number of the bulk storage tank to be filled with said bulk pesticide formulation,
(4) the date and time of scheduled delivery to the bulk storage tank location.

History Note: Statutory Authority G.S. 143-459; Eff. February 1, 1976; Amended Eff. August 1, 1982; January 27, 1978; April 21, 1977.

.0803 STORAGE TANK SPECIFICATIONS

(a) Only containers or storage tanks which are unadulterated, leak proof, and capable of being sealed shall be filled with pesticides.

(b) All containers or storage tanks shall have a drain plug or drain basin designed in such a manner as to facilitate complete drainage of tanks.

(c) All containers or storage tanks of 1000 gallons or less shall have a filler or access port at least 10 inches in diameter and tanks greater than 1000 gallons at least 15 inches in diameter. These minimum sizes are required to facilitate proper cleanup or decontamination of drained tanks.

(d) Outlets and filler and access ports shall be locked at all times when not in use. Keys to the outlet, filler and access ports shall be in the possession of the purchaser and authorized employee only.

(e) All new containers or storage tanks shall be stainless steel, aluminum, mild steel or glass reinforced plastic. The minimum specifications for each are as follows:

Aluminum

Size Tank	Shell	Heads--Dished & Flanged
500-1500	.156″	.156″
1500-6000	.188″	.188″

Stainless Steel--Type 304

Size Tank	Shell	Heads--Dished & Flanged
500-1500	13 ga	13 ga
1500-6000	12 ga	12 ga

Mild Steel

Size Tank	Shell	Heads--Dished & Flanged
500-1500	10 ga	10 ga
1500-6000	7 ga	7 ga

In lieu of dished and flanged heads, reinforced flat end tank may be used when designed according to ASME specifications (Section VIII for unfired pressure vessels).

	Glass Reinforced Plastic	
Size Tank	Shell	Heads
500	3/16"	3/16"
600-1000	9/32"	9/32"

(f) Pesticides designated by the manufacturer or formulator as corrosive to aluminum, stainless steel, mild steel or glass reinforced plastic shall not be stored in a bulk container fabricated with said material.

History Note: Statutory Authority G.S. 143-441;
Eff. February 1, 1976.

.0804 LABELING REQUIREMENTS

(a) All containers and storage tanks of pesticides shall be properly labeled and shall comply with all other provisions of the North Carolina Pesticide Law of 1971 and the regulations established thereunder.

(b) All containers and storage tanks (excluding spray applicator tanks) must be labeled as registered. A copy of the label or labeling, including all appropriate directions for use, shall be securely attached to the container in the immediate vicinity of the discharge control valve by the vendor at the time of delivery.

(c) In addition, the appropriate signal words as shown on the label shall be shown on all four sides of the containers and storage tanks or those sides exposed to view. The words shall be either stenciled directly on the containers or storage tanks or placed on a sign of durable construction which is firmly attached to the containers and storage tanks. All letters of said words shall be a minimum of four inches in height and one inch in width, and shall be printed in contrasting colors to the containers and storage tanks which are readily visible.

(d) All entrances to premises on which bulk pesticides are stored shall be posted at a reasonable distance from the containers and storage tanks with a durable sign (minimum size 8" x 10") warning of hazardous pesticides in the area.

History Note: Statutory Authority G.S. 143-460(19), (20), (23);
Eff. February 1, 1976.

.0805 RECORD REQUIREMENTS

The purchaser of bulk pesticides shall post within reasonable vicinity of the containers and storage tanks a record showing, by date, current volumes of pesticide in containers and storage tanks.

History Note: Statutory Authority G.S. 143-466(a);
Eff. February 1, 1976.

.0806 LOCATION REQUIREMENTS

Bulk containers and storage tanks shall be located on sites least likely to endanger man and his environment. In cases of exceptional hazards, grading sufficient to retain spillage and/or fencing to prevent undue human exposure may be required. The food and drug protection division, North Carolina Department of Agriculture, shall make this determination. The food and drug protection division shall be notified in writing, containing specifics, of plans for relocation of a container at least 10 days prior to relocation.

History Note: Statutory Authority G.S. 143-441; 143-466(a);
Eff. February 1, 1976;
Amended Eff. August 1, 1982; January 27, 1978.

.0807 SAFETY REQUIREMENTS

General safety and cleanliness shall be a practice within the area of the containers and storage tanks. Adequate transfer systems, valves, pumps, fittings, hoses, etc., including the maintenance thereof, shall be in effect at all times.

History Note: Statutory Authority G.S. 143-441;
Eff. February 1, 1976.

.0808 NOTIFICATION OF STORAGE TANK REQUIREMENTS

The North Carolina Department of Agriculture, food and drug protection division, shall be annually notified in writing of the exact location of each container or storage tank off the premises of the formulator at least 15 days prior to the beginning of filling operations. An inspector of the North Carolina Department of Agriculture will by appointment with the owner inspect each container or storage tank within the aforementioned 15-day period. Any container or storage tank utilized for housing bulk pesticides prior to inspection and approval constitutes a violation of the North Carolina Pesticide Law of 1971.

History Note: Statutory Authority G.S. 143-441; 143-466;
Eff. February 1, 1976;
Amended Eff. August 1, 1982; January 27, 1978.

.0809 COMPLIANCE REQUIREMENTS

The owner of the container or storage tank shall be responsible for complying with all provisions of this article not otherwise specified.

History Note: Statutory Authority G.S. 143-434 through 143-470;
Eff. February 1, 1976.

SECTION .0900 - FORMS

.0901 DESIGNATIONS

The forms used by the pesticide section of the food and drug protection division will be known by the following title and numerical designations:

(1) Registration Information Letter--Form PC-400;
(2) Official Report Transcript--Form PC-402;
(3) Farm Inspection, Pesticide Use Sample--Form PC-403;
(4) Incident Investigation Report--Form PC-404;
(5) Application for Pesticide Dealer's License--Form PC-405;
(6) Application for Pesticide Applicator's License--Form PC-406;
(7) Application for Aerial Pesticide Applicator's License (Pilot)--Form PC-408;
(8) Application for Aerial Pesticide Applicator's License (Contractor)--Form PC-409;
(9) Application for Public Operator's (Pesticide Applicator) License--Form PC-411;
(10) Application for Pest Control Consultant's License--Form PC-412;
(11) Inspection Report of Aerial Application Equipment--Form PC-413.
(12) Application for Registration of Pesticide and/or Product Data Sheet--Form PC-414;
(13) Application for Renewal of Pesticide Registrations--Form PC-415;
(14) Pesticide Registration Certification--Form PC-416;
(15) Contingency Plan for Pesticide Storage--Form PC-417.

History Note: Statutory Authority G.S. 143-461;
Eff. February 1, 1976;
Amended Eff. November 1, 1988; January 1, 1984; August 1, 1982; November 30, 1978.

.0902 FORM PC-400

History Note: Statutory Authority G.S. 143-461;
Eff. February 1, 1976;
Repealed Eff. November 1, 1988.

.0903 FORM PC-401

History Note: Statutory Authority G.S. 143-442; 143-461;
Eff. February 1, 1976;
Repealed Eff. November 30, 1978.

.0904 FORM PC-402
.0905 FORM PC-403
.0906 FORM PC-404
.0907 FORM PC-405
.0908 FORM PC-406
.0909 FORM PC-407
.0910 FORM PC-408
.0911 FORM PC-409
.0912 FORM PC-410
.0913 FORM PC-411
.0914 FORM PC-412
.0915 FORM PC-413
.0916 COPIES AND SUBMISSIONS OF FORMS

History Note: Statutory Authority G.S. 143-446; 143-448(b); 143-450; 143-452; 143-454; 143-455; 143-460(27),(29),(30,(33); 143-461; 143-466; 143-467;
Eff. February 1, 1976;
Amended Eff. August 1, 1982; January 27, 1978;
Repealed Eff. November 1, 1988.

.0917 FORM PC-414
.0918 FORM PC-415
.0919 FORM PC-416

History Note: Statutory Authority G.S. 143-442; 143-461;
Eff. November 30, 1978;
Amended Eff. August 1, 1982; January 29, 1979;
Repealed Eff. November 1, 1988.

.0920 FORM PC-417

History Note: Statutory Authority G.S. 143-441; 143-461;
Eff. January 1, 1984;
Repealed Eff. November 1, 1988.

SECTION .1000 - AERIAL APPLICATION OF PESTICIDES

.1001 DEFINITIONS

All specific words or terms used in this Section shall have the same definitions as shown in the North Carolina Pesticide Law of 1971, G.S. 143-460, or unless the context otherwise requires, other definitions shall be:

(1) Agricultural Aircraft Operation. The operation of an aircraft for the purpose of dispensing any pesticide directly affecting agriculture, horticulture, forest preservation, or for any other pest control operation;

(2) Adverse Effect. Personal injury, damage to personal property, damage to real property, damage to the environment or any combination of these;

(3) Aircraft. A weight-carrying structure for navigation of the air that is supported either by its own buoyancy or by the dynamic action of the air against its surfaces; This shall include either fixed-wing or rotary-wing aircraft;

(4) Congested Areas. The same meaning as described in Federal Aviation Regulations (F.A.R.), Part 137;

(5) Contractor. Any person who owns or manages an aerial application business which is engaged in the custom application of pesticides;

(6) Custom Application. Any application of pesticides by aircraft for which service a payment is made;

(7) Drift. The airborne movement of pesticides resulting from the application of pesticides such as to carry the pesticides beyond the target area;

(8) Emergency. An occurrence which can impair public health, safety or result in injury, damage, or loss of life which calls for immediate action; An emergency may be minor or of such magnitude as to create a disaster;

(9) Environment. Water, air, land and all plants and man and other animals living therein and the interrelationships which exist among these;

(10) F.A.R.-137. Federal Aviation Regulations Volume VII, Part 137, as amended through September 10, 1980, relating to agricultural aircraft operations;

(11) Pilot. The person in control of the aircraft during the application of a pesticide;

(12) Registered Apiary--an apiary registered with the North Carolina Department of Agriculture;

(13) Respirator. A respirator or mask of a type that has been tested by the National Institute of Occupational Safety and Health and found to be satisfactory for protection against the particular pesticide being used;

(14) Spray Equipment. The equipment used for spraying liquid mixtures of pesticides in an agricultural aircraft operation.

(15) Target Area. Intended site of pesticide application;

(16) Toxicity Category I Pesticides. Any pesticide products which are required to display the signal word "Danger" prominently on the label.

History Note: Statutory Authority G.S. 143-458; 143-463;
Eff. July 2, 1976;
Amended Eff. January 1, 1985.

.1002 GENERAL REQUIREMENTS

(a) All agricultural aircraft operations in North Carolina shall comply with the Federal Occupational Safety and Health Act of 1971 (OSHA), the North Carolina Occupational Safety and Health Law, all regulations promulgated thereunder and the Federal Aviation Regulations part 137. In any case of conflict, a provision of the aforenamed authorities takes precedence over any of these Rules.

(b) Each aerial application business shall have a licensed contractor. The contractor shall be responsible for the compliance of the business with the North Carolina Pesticide Law of 1971 and all regulations promulgated thereunder except where the responsibility is specifically designated to another person(s) by these Rules.

(c) All agricultural aircraft operations (pilot or contractor) shall keep a written record to be completed within 72 hours after each application. This requirement must be fulfilled sooner if requested by an employee of the Pesticide Section for the purposes of a pesticide incident investigation. The record shall show the following:

(1) name of contractor;
(2) name and address of the person for whom the pesticide was applied;
(3) identification of farm or land sites treated with pesticide(s);
(4) name of crop which was treated;
(5) total number of acres treated;
(6) the year, month, day, and approximate time the pesticide was applied;
(7) the brand name of the pesticide(s) and EPA registration number;
(8) amount of formulated product or active material applied per acre (must specify);
(9) total gallons or pounds per acre of the final tank mix applied per acre;
(10) name of pilot;
(11) signature of person completing this record.

(d) The pilot shall, prior to application, learn and confirm:
(1) the boundaries and exact location of the target area(s),
(2) the identity of nontarget areas and safety hazards located on or adjacent to the target areas.

(e) Spray and spreading equipment shall be thoroughly rinsed after each agricultural aircraft operation except when the next agricultural aircraft operation will be made using the same pesticide, or if another pesticide, one which by its manufacturer's recommendations is compatible with that previously in the equipment, and will not result in any adverse effects or illegal residues. Rinsing shall be conducted in an area where an environmental hazard will not be created by the drainage or disposal of waste materials and conducted with methods which will not create an environmental or human hazard.

(f) During application, the flow and mixture of the pesticide(s) shall be uniform. Pilots and contractors shall utilize equipment which will maintain a uniform mixture and flow during application.

(g) Pilots and contractors shall use and operate, in any agricultural aircraft operation, aircraft equipped with spray or spreading equipment suited, according to its manufacturer's recommendations for the pesticide(s) to be applied. All aerial spray or spreading equipment shall be free of leaks and shall have a positive shutoff system to prevent leaking and dissemination of pesticides on any nontarget areas over which the flight is made. Such equipment shall not allow spillage, dripping and backflow or create a hazard from vapors or drift.

(h) The loading area shall be kept reasonably free of pesticide contamination.

(i) No pesticide(s) shall be applied by an aerial applicator while any persons other than those assisting in the application are in the target area.

(j) The shape of the tank or hopper of the spray or spreading equipment shall be such as to allow complete drainage during flight and on ground.

(k) The contractor or pilot shall immediately notify the Secretary of the Board, or designated alternate, of any emergency or accidental release of pesticide(s) from the application or auxiliary equipment. They shall provide the following information:
(1) the name of the pilot,
(2) the contractor involved,
(3) the name of the property owner or operator,
(4) the location of the incident,
(5) the name of the pesticide,
(6) the estimated amount of pesticide involved,
(7) the estimated size of the area that received the spill,
(8) the description of what is located within 300 feet from the edge of the spill in all directions,
(9) the number of humans or animals known to have been contaminated,
(10) the weather conditions at the site of the emergency or accidental release of pesticide(s).

History Note: Statutory Authority G.S. 143-458; 143-463; 143-466;
Eff. July 2, 1976;
Amended Eff. February 1, 1989; January 1, 1985; August 1, 1982; March 1, 1981.

.1003 DRIFT CONTROL

No person shall apply a pesticide(s) aerially under such conditions that drift from pesticide(s) particles or vapors results in adverse effect. As a minimum, the following precautions shall be taken:
(1) Fixed nozzles shall be spaced on the boom to afford a uniform spray pattern at the height the aircraft will be flown.

(2) All pesticides applied aerially as liquids, in liquid carriers, or as dusts shall be released within 15 feet above the canopy of the target, except where obstructions in or adjacent to the target would endanger the safety of the pilot while applying pesticides at that altitude.
(3) All pesticides applied aerially as dry granules or pellets shall be released within 40 feet above the canopy of the target, except where obstructions in or adjacent to the target would endanger the safety of the pilot while applying pesticides at that altitude.
(4) All applications of the following liquid pesticide formulations shall be made using a D4 or larger disk with a 46 whirlplate with the discharge directed with the airstream or not more than 10 degrees below the horizontal, and operated at a maximum pressure of 40 pounds per square inch, or a system producing a droplet size range not smaller than the above system, except for rotary-wing aircraft flying at speeds of 60 mph or less, in which case the nozzles may be directed downward:
(a) phenoxy herbicides,
(b) paraquat,
(c) picloram (Tordon),
(d) dicamba.
(5) Restricted use pesticides other than those specified in (4) of this Rule shall be applied as follows:
(a) use a D4 or larger disk with a 45 whirlplate with the discharge directed with the airstream or not more than 10 degrees below the horizontal, and operated at a maximum pressure of 40 pounds per square inch; or
(b) a system producing a droplet size range not smaller than the above system, except for rotary-wing aircraft flying at speeds of 60 mph or less, in which case the nozzles may be directed downward; or
(c) use a boom with outside nozzles placed no closer to the wingtips than 12-1/2 percent of the total wingspan distance. If the length of the boom of the spraying equipment exceeds the nozzle span, a bleeder line shall be provided from the end of the boom to the last nozzle on the boom.

History Note: Statutory Authority G.S. 143-458; 143-463;
Eff. July 2, 1976;
Amended Eff. January 1, 1985.

.1004 HANDLING AND LOADING OF PESTICIDES

(a) Pilots or employees handling or loading toxicity category I pesticides shall wear approved respirators. Filters and cartridges in respirators shall be changed according to the manufacturer's recommendation.
(b) Pilots or employees handling or loading toxicity category I pesticides shall wear freshly laundered protective clothing and shall bathe and change such clothing daily or sooner if the situation warrants.
(c) Pilots or employees handling or loading toxicity category I pesticides shall wear chemical-resistant gloves and boots or overshoes, in good condition.
(d) Aircraft cockpits shall be kept clean.
(e) If a toxicity category I pesticide contacts the skin of any person during any part of the agricultural aircraft operation, the person shall wash or be washed immediately, thoroughly with detergent and water and clothing replaced with clean clothing. Detergent and water adequate for personal washing shall be available at the pesticide loading site. They must also be available at any pesticide handling site which is separated geographically from the loading site.

History Note: Statutory Authority G.S. 143-458; 143-463;
Eff. July 2, 1976;
Amended Eff. January 1, 1985.

.1005 RESTRICTED AREAS

(a) No pesticide shall be applied by aircraft within the limits of any congested area except when permission is granted under F.A.R.-137.
(b) No pesticide shall be deposited by aircraft within 300 feet of the premises of schools, hospitals, nursing homes, churches, or any building (other than a residence) which is used for business or social activities if either the premises or the building is occupied by people.
(c) No pesticide shall be deposited by aircraft on the right-of-way of a public road or within 25 feet of the road, whichever is the greater distance.

(d) No pesticide labeled toxic or harmful to aquatic life shall be deposited in or near any body of water in such a manner as to be hazardous to aquatic life unless such aquatic life is the intended target of the pesticide.
(e) No pesticide shall be deposited within 100 feet of any residence.
(f) No pesticide shall be deposited onto any nontarget area in such a manner that it is more likely than not that adverse effect will occur.

History Note: Statutory Authority G.S. 143-458;
Eff. July 2, 1976;
Amended Eff. July 1, 1988; January 1, 1985; December 1, 1976.

.1006 EXEMPTIONS

No person or procedure or spraying and spreading system for aerial application of pesticides shall be exempt from any of the provisions of this Section except under these conditions:
(1) During an emergency proclaimed by the commissioner, specific aerial applicators may, on a temporary basis, be exempted from all, or from specific regulations by the commissioner.
(2) The Pesticide Board may authorize exemptions:
(a) from specific regulations for specific aerial applications when deemed appropriate,
(b) from specific regulations for an aerial applicator applying pesticides while engaged in experimental work for or under the direct supervision of a public agency or while engaged in experimental work for a private individual or person.
(3) Any state, federal or public agency or aerial applicator under contractural agreement with and under supervision of such an agency when conducting a pest control operation may be exempted from 2 NCAC 9L .1002(i), General Requirements, and 2 NCAC 9L .1005(b) through (c), Restricted Areas, provided that, at least 30 days prior to the proposed initiation of the subject operation they present to the Pesticide Section, a complete description of the operation which meets or exceeds the following standards:
(a) Project Description. The application shall include all of the following:
(i) explanation of why the project is needed;
(ii) identification of target pest or pests;
(iii) map showing treatment area;
(iv) total acreage to be treated;
(v) proposed dates of application (range).
(b) Description of the Pesticide. The application shall contain a description of the pesticide(s) proposed for use under the exemption. Such information shall include:
(i) a statement that the pesticide product(s) proposed for use carries current state and federal registration and are currently labeled for the proposed use. Include EPA registration number for each pesticide;
(ii) Material Safety Data Sheet (MSDS). Include an MSDS for each pesticide proposed for use;
(iii) a statement specifying the composition of the final spray mixture to be applied to the target area. Identify any diluent(s), adjuvant(s), or other materials to be used with the pesticide(s) in the final spray mixture.
(c) Aircraft Information. The description shall include the following:
(i) identification of type(s) of aircraft proposed for use (fixed wing, helicopter, etc.);
(ii) identification of equipment specifications.
(d) Environmental Evaluation. The description shall include the following:
(i) identify or map any hospitals, schools, nursing homes, watersheds, and any other sensitive areas in or near the proposed treatment area;
(ii) list any rare, threatened, or endangered species in the proposed treatment area and describe measures (if any) to lessen adverse environmental impacts to such species or their habitat from the proposed treatment(s);
(iii) describe alternative methods of pest control (options). A no treatment alternative should be included. Describe probable environmental consequences of each alternative;
(iv) describe measures (if any) to mitigate the adverse environmental impacts of the proposed project.
(e) Notification and Public Input Plan. The application shall contain the following:
(i) Preliminary Notification:

(A) For small projects (less than 50 acres or fewer than 20 landowners) individual notification (personal contact or mailings) may be used. This notification shall include the information in criteria (a) through (c);

(B) For larger projects, the news media (radio, TV, newspapers) may be used for preliminary notification. A public meeting may also be used as a preliminary notification tool. This notification shall include the information in criteria (a) through (c);

(ii) Input Plan. There should be a plan for allowing public input about the project prior to the final choice of the course of action to be taken;

(iii) Operational Notification. After a decision is made on the course of action to be taken on the project, the people affected by the project should be informed of the decision. On small projects this may be done on an individual basis. On larger projects the news media would be an appropriate avenue of notification;

(iv) A contact person and telephone number shall be listed in the public notice;

(v) Evacuation Plan. For persons concerned about the project because of health reasons, there should be a notification procedure so they may leave the treatment area while the project is underway.

The Pesticide Section shall either approve, disapprove, or refer to the North Carolina Pesticide Board all applications for exemption.

(4) Any local health director or aerial applicator licensed under the subcategory of public health pest control, under supervision of such local health director when conducting a control operation for disease vectors or other pest of public health significance shall be exempted from 2 NCAC 9L .1002(i), General Requirements; .1003, Drift Control; and .1005(b) through (e), Restricted Areas, provided such local health director or his authorized designee notifies the secretary of the Board prior to initiation of subject operation and submits the following information:

(a) name of aerial applicator or contractor,
(b) location and general description of operation area(s),
(c) identity of target pest(s),
(d) brand name(s) and EPA registration number(s) of the pesticide(s) to be used,
(e) scheduled date(s) of application(s), and
(f) outline of nature of operation.

Approved pesticide(s) shall be applied in compliance with label requirements.

History Note: Statutory Authority G.S. 143-458; 143-461(1),(2),(5); 143-463;
Eff. July 2, 1976;
Amended Eff. October 1, 1988; January 1, 1985; August 1, 1982; July 21, 1978.

.1007 EMERGENCY EXEMPTION: PAMLICO COUNTY: MOSQUITOES

History Note: Filed as an Emergency Regulation Eff. September 30, 1977,
for a Period of 20 Days to Expire on October 20, 1977;
Statutory Authority G.S. 143-458;
Expired Eff. October 20, 1977.

.1008 EMERGENCY EXEMPTION: BEAUFORT COUNTY: MIDGES

History Note: Filed as an Emergency Regulation Eff. July 17, 1978, for
a Period of 30 Days to Expire on August 16, 1978;
Statutory Authority G.S. 143-458; 143-461;
Expired Eff. August 16, 1978.

.1009 NOTIFICATION OF APIARIES

Any person who hires the services of an aerial applicator to apply a pesticide labeled as toxic to bees, shall notify, based on available listings of registered apiaries, the owner or operator of any registered apiary located within one-half mile of the target area not less than twenty-four hours nor more than ten days prior to the beginning of a single application or a seasonal spray schedule, giving the approximate time of day of application and type of pesticide to be used. Notification may be either oral or written. Notification for the purposes of this Paragraph is defined as follows:

(1) written communication by:

(a) U.S. mail,
(b) Notification left at residence, or
(c) Notification left at alternate as designated on the honeybee registration list.
(2) oral communication by:
(a) telephone,
(b) personal communication, or
(c) verbal communication with an alternate as designated on the honeybee registration list.

The Pesticide Section will distribute new registrations of beekeepers and their alternates by U.S. mail on the first of each quarter (January 1, April 1, July 1, and October 1) to all farmers growing crops within one-half mile of the apiaries that are identified on the "Apiary Registration Form" of the Plant Industry Division. The list of revised registered apiaries will become effective on the fifth day of the first month in the quarter stated in this Rule. The registration of apiaries shall be effective for the calendar year that they are registered.

History Note: Statutory Authority G.S. 143-458; 143-463; 143-466;
Eff. January 1, 1985.

SECTION .1100 - PRIVATE PESTICIDE APPLICATOR CERTIFICATION

.1101 CERTIFICATION

Any individual as defined under the definition of private pesticide applicator in Rule .1102 of this Section and who is not a licensed pesticide applicator as defined in G.S. 143-460(29) or a certified applicator as defined in G.S. 106-65.24(4) must be certified through completion of one of the certification options in Rule .1103 of this Section.

History Note: Statutory Authority G.S. 143-440;
Eff. October 21, 1977;
Amended Eff. August 1, 1987.

.1102 DEFINITIONS

(a) Certified applicator--any individual who is certified to use or supervise the use of any restricted use pesticide.

(b) Private pesticide applicator--a person who uses or supervises the use of any restricted use pesticide under the following conditions:

(1) for the purpose of producing any agricultural commodity on property owned or rented by him or his employer, or

(2) if applied without compensation other than trading of personal services between producers of agricultural commodities on the property of another person.

(c) Private pesticide applicator certification standards review--a comprehensive training session designed to advance a private pesticide applicator's practical knowledge in areas such as the pest problems and pest control practices associated with agricultural operations; proper storage, use, handling, and disposal of pesticides and their containers; labels and labeling information; local environmental situations that must be considered during application to avoid contamination; recognition of poisoning symptoms and procedures to follow in case of a pesticide accident; protective clothing, equipment, and other appropriate worker protection standards; appropriate federal and state pesticide laws and regulations and the applicator's related legal responsibility; current agricultural production-related pesticide technology; sources of advice and guidance necessary for the safe and proper use of each pesticide related to his/her certification; and other areas as deemed appropriate and necessary by the North Carolina Pesticide Board. These training sessions will be taught by extension pesticide training agents or other individuals approved by the Board.

(d) Continuing certification credit--one hour of continuing certification training. Continuing certification training must be approved by the Board. Such training may be offered during grower meetings, seminars, short courses, or other board-approved presentations taught by extension pesticide training agents, or other privately or publicly sponsored training organizations.

History Note: Statutory Authority G.S. 143-440;
Eff. December 1, 1976;
Amended Eff. November 1, 1988; July 1, 1987; February 5, 1978; April 20, 1977.

.1103 CERTIFICATION OPTIONS

(a) Classroom training consisting of instruction approved by the Board on material such as contained in the USDA-EPA private applicator manual entitled "Apply Pesticides Correctly" and supplemental slide series with audio support, plus active participation in a question-answer session. These training sessions will be taught by extension pesticide training agents or other individuals approved by the Board. Such training will involve three or more hours of classroom training.

(b) Classroom training for participants with reading difficulties may be available in the form of a specially designed training program approved by the Board incorporating the information offered in (a) of this Rule. Emphasis will be placed on the importance of the participant having someone available who can relay to him all label information. These training sessions will be taught by extension pesticide training agents or other individuals approved by the Board. Such training will involve three or more hours of classroom training.

(c) Programmed instruction utilizing the EPA or equivalent type of workbook approved by the Board which relates small amounts of information to the participant after which trainee would answer a

written question(s). Upon completion of the programmed instruction booklet, the participant must turn in the manual which will be randomly reviewed for completeness.

(d) Curriculum for high school students may be available in the form of classroom instruction utilizing material developed by a private firm under an EPA grant and approved by the Board. The agricultural education section of the State Department of Public Instruction has worked with firms in developing the material. Curriculums such as this may be taught by the vocational agriculture teachers and other groups approved by the Board. Qualified students passing such courses will be certified.

(e) A written examination may be taken in lieu of the other options (a) to (d) of this Rule. Questions for the examination will be taken from the training material used under other options. If the participant scores less than 70 on the examination, he must participate in one of the other options.

History Note: Statutory Authority G.S. 143-440;
Eff. December 1, 1976;
Amended Eff. July 1, 1987; February 5, 1978.

.1104 SINGLE PURCHASE EMERGENCY CERTIFICATION PERMIT

(a) For emergency certification of any applicant who has not previously been certified and did not anticipate need for a restricted use pesticide, a 10-day permit can be issued by his resident county agricultural extension service pesticide coordinator authorizing the purchase and use of one restricted use pesticide for one application to a crop or site. Prior to issuance of the permit the resident county agricultural extension service pesticide coordinator shall:

(1) provide the applicant with a training manual and information relative to obtaining full private pesticide applicator certification, and

(2) discuss with the applicant proper use of the restricted use pesticide.

(b) If the individual requires further use of restricted use pesticides, he must complete one of the certification options explained in Rule .1103 of this Section.

(c) The agricultural extension service pesticide coordinator shall keep a copy of the permit provided by the North Carolina Department of Agriculture which contains the following information:

(1) name and address of the applicant,

(2) name and amount of restricted use pesticide,

(3) crop or site to be treated, and

(4) date the permit was issued.

Copies of the permits will be available for review on an as-needed basis by the North Carolina Department of Agriculture.

History Note: Statutory Authority G.S. 143-440;
Eff. December 1, 1976;
Amended Eff. August 26, 1977.

.1105 APPLICATIONS UNDER SUPERVISION OF CERTIFIED APPLICATOR

(a) "Under the direct supervision of" shall include the receipt by the non-certified applicator of verifiable specific and individual job or work assignments and instructions from the certified applicator under whose direct supervision and control the non-certified applicator is functioning prior to the use and application of a restricted use pesticide. In other situations as required by the label, the actual physical presence of a certified applicator may be required when application is made by a non-certified applicator.

(b) Application of restricted use pesticide may be made by non-certified applicators provided such applicator is a competent person(s) acting under the direct supervision of a certified applicator whose certification permits such application.

(c) The certified applicator acting in a supervisory role shall be available to the non-certified applicator in the event he is needed. It shall be the responsibility of the certified applicator to keep the non-certified applicator fully aware of all directions for use and cautions necessary for safe use and application of any restricted use pesticide he may be directed to apply.

(d) All non-certified applicators applying any restricted use pesticide under the direct supervision of a certified applicator shall have available at the application site or at the loading and mixing site, if different from the application site, the following:

(1) detailed written or printed directions for applying the restricted use pesticide (pesticide product label may suffice);

(2) detailed written or printed instructions describing procedures to be followed in order to prevent injury to the applicator, other persons and/or unreasonable adverse effects on the environment (pesticide product label may suffice); and
(3) detailed instructions for contacting the certified applicator under whose supervision the non-certified applicator is working (i.e., name, location, telephone number, radio contact, etc.); Such instructions, when followed, shall result in direct communication with the certified applicator.

History Note: Statutory Authority G.S. 143-440;
Eff. December 1, 1976;
Amended Eff. February 5, 1978.

.1106 RECERTIFICATION
(a) Private pesticide applicators may be required to be recertified through attendance at training sessions or other options approved by the Pesticide Board and carried out by extension pesticide training agents, vocational agriculture pesticide training personnel or other groups approved by the Board when determined necessary in the following instances:
(1) to ensure that certified applicators continue to meet the requirements of changing technology and to ensure a continuing level of competency and ability to use pesticides safely and properly, or
(2) when it is determined through a hearing as provided by the pesticide law that a private pesticide applicator is guilty of violating the pesticide law or regulations of the Board.
(b) Updating information on pesticide usage will be provided through the extension service, vocational agriculture education personnel, N.C. Department of Agriculture, and other groups using mass media, direct mail, and group meetings to ensure adequate continued competency.

History Note: Statutory Authority G.S. 143-440;
Eff. December 1, 1976.

.1107 AGE LIMITATIONS
Individuals who wish to be certified as private pesticide applicators must be 16 years old prior to participating in a certification option or being issued a single purchase permit under the emergency certification procedure; however,
In hardship cases individuals below the age of 16 may be licensed by the Board on an individual basis when they demonstrate to the Board by written, or written and oral examination their qualifications as a private pesticide applicator.

History Note: Statutory Authority G.S. 143-440;
Eff. December 1, 1976.

.1108 TERM OF CERTIFICATION
(a) The term of certification shall be for a period of three years, except as stated in Rule .1110(a) of this Section.
(b) In no event will the certification of a private pesticide applicator be continued for more than three years unless the individual has completed Continuing Certification requirements in Rule .1109 of this Section.

History Note: Statutory Authority G.S. 143-440;
Eff. July 1, 1987.

.1109 CONTINUING CERTIFICATION
Certified private pesticide applicators shall be required to complete two continuing certification credit hours of private pesticide applicator certification standards review.

History Note: Statutory Authority G.S. 143-440;
Eff. July 1, 1987.

.1110 EXPIRATION OF CERTIFICATION

(a) For certifications issued after June 30, 1987, the certification period shall expire on June 30th of the third year after issuance. For certifications issued prior to June 30, 1987, the department shall establish a system of staggered expiration dates so that approximately one-third of the certifications shall expire on June 30, 1988, one-third on June 30, 1989, and one-third on June 30, 1990.

(b) A certified private pesticide applicator who has not completed Continuing Certification requirements in Rule .1109 of this Section prior to September 30th of the year of certification expiration shall be required to pass a comprehensive examination administered by the North Carolina Department of Agriculture personnel, in order to renew his/her certification.

(c) No individual will be allowed to carry over any continuing certification credits from one recertification period to another.

History Note: Statutory Authority G.S. 143-440;
Eff. July 1, 1987.

.1111 CERTIFICATION/RECERTIFICATION FEE

A nonrefundable fee of six dollars ($6.00) shall be required for private pesticide applicator certification or recertification.

History Note: Filed as a Temporary Adoption Eff. October 1, 1987, for a Period of 180 Days to Expire on March 29, 1988;
Statutory Authority G.S. 143-440(b);
Eff. March 1, 1988.

SECTION .1200 - ARSENIC TRIOXIDE

.1201 RESTRICTIONS ON USE AND STORAGE

All pesticide formulations containing the active ingredient arsenic trioxide shall not be used or stored inside or in the immediate vicinity of any building used as a human dwelling.

History Note: Statutory Authority G.S. 143-440(b); 143-441;
Eff. April 21, 1977.

.1202 PESTICIDE DEALER AND PURCHASER RESPONSIBILITY

The pesticide dealer shall secure the signature of the purchaser attesting to the fact that such purchaser has knowledge of the use restrictions on arsenic trioxide contained herein; provided, however, that any licensed pesticide applicator under the authority of G.S. 143-452 or G.S. 106-65.25 may use such formulations containing arsenic trioxide in or around human dwellings provided such use is performed in a manner consistent with the product label and limits access to the pesticide by children.

History Note: Statutory Authority G.S. 143-440(b); 143-441; 143-466;
Eff. April 21, 1977;
Amended Eff. November 1, 1988.

.1203 EXEMPTION OF LICENSED PESTICIDE APPLICATOR

History Note: Statutory Authority G.S. 143-440(b); 143-441;
Eff. April 21, 1977;
Repealed Eff. November 1, 1988.

SECTION .1300 - AVAILABILITY OF RESTRICTED USE PESTICIDES

.1301 DEFINITIONS

(a) The term "end use" as used in this Section means those activities attendant to the application of a pesticide to a site.

(b) All other specific words or terms used in this Regulation shall have the same definition or meaning as shown in the North Carolina Pesticide Law of 1971, G.S. 143-460 and regulations thereunder, and the North Carolina Structural Pest Control Law, G.S. 106-65.24 and regulations thereunder.

History Note: Statutory Authority G.S. 143-440; 143-463;
Eff. August 26, 1977;
Amended Eff. November 1, 1988; February 5, 1978.

.1302 GENERAL REQUIREMENTS

It shall be unlawful for any person to make available for use to any person other than a certified private applicator, licensed pesticide applicator, certified structural pest control applicator or structural pest control licensee, any restricted use pesticide.

History Note: Statutory Authority G.S. 143-440; 143-463;
Eff. August 26, 1977;
Amended Eff. February 5, 1978.

.1303 EXEMPTIONS

(a) Restricted use pesticides may be made available to an employee under the supervision of a certified private or licensed pesticide applicator, certified structural pest control applicator, or structural pest control licensee provided the employee is acting under the direction and supervision of said applicators and provided further that said employee is 16 years of age or older.

(b) This exemption applies to restricted use pesticides in channels of trade prior to making them available for end use.

(c) Prior to making available restricted use pesticides to an employee under the supervision of a certified private applicator, licensed pesticide applicator, certified structural pest control applicator, or structural pest control licensee, all persons shall require the employee to sign his name, list the certification number of employer under whose direction and supervision the employee is acting, and record the name of the pesticide(s) obtained and the date of purchase. Such information shall be available for routine inspection by the North Carolina Pesticide Board or its agent.

History Note: Statutory Authority G.S. 143-440; 143-463; 143-466;
Eff. August 26, 1977;
Amended Eff. November 1, 1988; February 5, 1978.

.1304 RESTRICTIONS

History Note: Statutory Authority G.S. 143-440; 143-463; 143-466;
Eff. August 26, 1977;
Amended Eff. February 5, 1978;
Repealed Eff. November 1, 1988.

SECTION .1400 - GROUND APPLICATION OF PESTICIDES

.1401 DEFINITIONS

All specific words or terms used in this Section other than those defined below shall have the same definitions as shown in the North Carolina Pesticide Law of 1971, G.S. 143-460:

(1) Adverse Effect. Personal injury, damage to personal property, damage to real property, damage to the environment or any combination of these;
(2) Drift. The airborne movement of pesticides resulting from the application of pesticides such as to carry the pesticides beyond the target area;
(3) Environment. Water, air, land, and all plants and man and other animals living therein and the interrelationships which exist among these;
(4) Identification of Farm. For record keeping purposes, licensed pesticide applicators shall use ASCS farm number or common name of farm or address of farm or other practical means of identification of farm;
(5) Identification of Site. For record keeping purposes, federal, state or public agencies or licensed pesticide applicators under contractural agreement with or under supervision of such an agency shall use statewide or name(s) of county(s) or name(s) of city(s) or name(s) of body(s) of water or other practical means of identification of site. All other licensed pesticide applicators shall use name of specific right-of-way or name and address of golf course or specific address of site or other more definitive practical means of identification of site;
(6) Object. A physical or living thing occurring on a site; e.g., a structure, animal, tree, ornamental plant, or material.

History Note: Statutory Authority G.S. 143-458; 143-463; 143-466(a);
Eff. October 21, 1977;
Amended Eff. November 1, 1988; August 1, 1985; February 5, 1978.

.1402 RECORD KEEPING REQUIREMENTS

All licensed pesticide applicators, as defined in G.S. 143-460 which includes public operators, utilizing ground equipment shall keep for three years and make available to the commissioner for like period records of all applications of restricted use pesticides showing the following:

(1) name of licensed pesticide applicator or licensed public operator;
(2) name and address of the person for whom the pesticide was applied;
(3) identification of farm or site(s) treated with pesticide(s);
(4) name of crop, commodity, or object(s) which was treated with pesticide(s);
(5) approximate number of acres or size or number of other object(s) treated;
(6) date(s) pesticide(s) was applied;
(7) the brand name of the pesticide(s) and EPA registration number(s);
(8) amount (volume or weight) of pesticide formulation(s) or active ingredient(s) applied per unit of measure;
(9) name(s) of person(s) applying pesticide(s).

History Note: Statutory Authority G.S. 143-458; 143-463; 143-466(a);
Eff. October 21, 1977.

.1403 EXEMPTIONS TO 2 NCAC 9L .1402

History Note: Statutory Authority G.S. 143-458; 143-463; 143-466(a);
Eff. October 21, 1977;
Amended Eff. August 1, 1985; August 1, 1982;
Repealed Eff. November 1, 1988.

.1404 DRIFT CONTROL

No person shall apply a pesticide(s) under such conditions that drift from pesticide(s) particles or vapors results in adverse effect.

History Note: Statutory Authority G.S. 143-458; 143-463;

Eff. August 1, 1985.

.1405 EXEMPTIONS TO 2 NCAC 9L .1404

History Note: Statutory Authority G.S. 143-458; 143-463;
Eff. August 1, 1985;
Repealed Eff. November 1, 1988.

SECTION .1500 - EXEMPTED PESTICIDES

.1501 DEFINITIONS
.1502 RESTRICTED INSECTICIDES: COTTON BOLLWORM/TOBACCO BUDWORM

History Note: Statutory Authority G.S. 143-437; 143-440; 143-442; 143-450; 143-463;
Eff. June 30, 1978;
Repealed Eff. January 1, 1979.

SECTION .1600 - PESTICIDE EMERGENCY PLAN

.1601 GENERAL
.1602 PROCEDURE

History Note: Statutory Authority G.S. 143-436; 143-437; 143-441;
Eff. September 2, 1979;
Repealed Eff. November 1, 1988.

SECTION .1700 - ULTRA LOW VOLUME (ULV) AND LOW VOLUME (LV) APPLICATION OF PESTICIDES

.1701 DEFINITIONS
.1702 ULTRA LOW VOLUME (ULV) APPLICATION OF PESTICIDES
.1703 LOW VOLUME (LV) APPLICATION OF PESTICIDES
.1704 CONTENTS OF THE RECOMMENDATION
.1705 NOTIFICATION REQUIREMENTS
.1706 LIMITATIONS
.1707 REVOCATION OF RECOMMENDATION

History Note: Statutory Authority G.S. 143-458(a);
Eff. January 1, 1982;
Amended Eff. August 1, 1982;
Repealed Eff. November 1, 1988.

SECTION .1800 - WORKER PROTECTION STANDARDS FOR AGRICULTURAL PESTICIDES

.1801 DEFINITIONS

(a) The term "reentry time" means the period of time immediately following the application of a pesticide to a field when unprotected workers should not enter as provided for in Rule .1803 of this Section.

(b) The term "farm worker" or "worker" means any person or persons engaged in agricultural hand labor in the field.

(c) The term "field" means any treated land area, or part thereof, upon which one or more pesticides are used for agricultural purposes.

(d) The term "protective clothing" means clothing which is used to protect the human body from contact with pesticides. Protective clothing includes as a minimum, but is not limited to, clean outer clothing such as a hat or other suitable head covering, a long sleeved shirt, and long legged trousers or a coverall-type garment (all of closely woven fabric covering the body, including arms and legs), shoes, and socks.

(e) "Toxicity Category I Pesticides" means any pesticide products which are required to display the signal word "DANGER" prominently on the label.

History Note: Statutory Authority G.S. 143-458(a);
Eff. November 1, 1982;
Amended Eff. January 1, 1983.

.1802 WARNINGS

When workers are reasonably expected to be entering a field treated with a pesticide for which the reentry time has not expired, appropriate and timely warning to such workers shall be given by the person directly supervising the farm workers. The warning may be given orally or by posting warning signs at the usual points of entrance to the field, or on bulletin board at points where the workers usually assemble for instructions. Where the person directly supervising the farm workers has reason to believe that a farm worker is unable to read, he shall give the farm worker oral warning and make reasonable effort to ensure understanding of such warning. When the person directly supervising the farm workers has reason to believe that a farm worker is unable to understand the English language, warnings shall be given in appropriate languages other than the English language. Warnings shall be given in such a manner as to inform workers of the following:

(1) The type or description of protective clothing;
(2) The type of pesticide applied;
(3) Time and date of the most recent application;
(4) The period of time the area or field should not be entered without appropriate protective clothing; and
(5) The actions to take in the event of accidental exposure.

Posted warnings shall be clearly visible at a distance of 25 feet and shall be of such durability and construction that they will remain clearly legible for the duration of the reentry time.

History Note: Statutory Authority G.S. 143-458(a);
Eff. November 1, 1982.

.1803 REENTRY TIMES

(a) Unless exempted from such requirements, or a longer reentry time has been assigned to a pesticide by the label or by these Regulations, the reentry time for a pesticide shall be that period of time required for sprays to dry or dusts to settle.

(b) Pesticides classified as EPA Toxicity Category I pesticides shall have a reentry time of at least 24 hours, except as otherwise provided in this Rule.

(c) Pesticides containing ethyl parathion, methyl parathion, demeton, Azodrin, carbophenothion, Metasystox-R, Bidrin, or endrin shall have a reentry time of at least 48 hours, except as otherwise provided in these Rules.

(d) If the label for a pesticide bears restrictions against workers entering treated fields which are more stringent than those set forth in this Rule, the label restrictions shall apply.

History Note: Statutory Authority G.S. 143-458(a);
Eff. November 1, 1982;
Amended Eff. January 1, 1983.

.1804 LABELS AND EXEMPTIONS

The restrictions set forth in this Section shall not apply with respect to:

(1) Mosquito abatement treatments and related public pest control programs;
(2) Greenhouse treatments which are applied in accordance with labeling directions and restrictions;
(3) Livestock and other animal treatments which are applied in accordance with labeling directions and restrictions;
(4) Treatment of golf courses and similar non-agricultural areas which are applied in accordance with labeling directions and restrictions;
(5) Applications incorporated in the soil by mechanical means and in accordance with labeling directions and restrictions.

History Note: Statutory Authority G.S. 143-458(a);
Eff. November 1, 1982;
Amended Eff. January 1, 1983.

SECTION .1900 - PESTICIDE STORAGE

.1901 DEFINITIONS

All specific words or terms used in this Section other than those defined in this Rule shall have the same definitions as shown in the North Carolina Pesticide Law of 1971, G.S. 143-460. The rules contained in this Section shall be deemed to be minimum for storage.

(1) Storage. The act of storing a pesticide or pesticide container unless the pesticide or pesticide container is being transported or used. It does not include:
  (a) pesticide containers which are empty and triple-rinsed (or equivalent);
  (b) pesticides which meet the requirements of a Resource Conservation and Recovery Act (RCRA) hazardous waste (40 CFR 261.33) and are in the possession of a person possessing a valid EPA RCRA identification number as a generator (40 CFR 261.12) or transporter (40 CFR 263.11) of hazardous waste or who owns or operates a facility for the treatment, storage, or disposal of hazardous waste (40 CFR 264.11);
(2) Commercial Storage. Storage of a pesticide by any person from the time of manufacture, prior to possession by the end user;
(3) Storage Facility. Any property or contiguous properties under the same ownership used for commercial storage of pesticides. Multiple storage areas in or on single or contiguous properties under the same ownership are considered to be in the same storage facility;
(4) Large Storage Facility. Any storage facility that stores 10,000 pounds or more of restricted use pesticides at any time;
(5) Storage Area. That portion of a storage facility actually used to store pesticides;
(6) Contingency Plan. "Contingency Plan" shall be a description of a facility's plans and capabilities to deal with a pesticide emergency resulting from operational procedures, accidental releases, fires, or other emergencies. A contingency plan shall be deemed adequate by the North Carolina Pesticide Board if in the opinion of the Board such plan presents reasonable assurances that the facility will be able to contain or otherwise prevent the release of pesticides, to minimize unreasonable adverse effects on public health or the environment.

History Note: Statutory Authority G.S. 143-437; 143-441; 143-461; 143-466;
Eff. January 1, 1984;
Amended Eff. November 1, 1989; November 1, 1988.

.1902 STORAGE REQUIREMENTS FOR ALL PESTICIDES

(a) The requirements of this Rule shall apply to all pesticides.
(b) Pesticides shall be stored to prevent leaking and to facilitate inspection.
(c) Formulated pesticide products shall not be stored in unlabeled containers. The following minimum information shall be shown clearly and prominently on any containers of formulated pesticide:
  (1) Common chemical name;
  (2) Percentage of each active ingredient;
  (3) EPA registration number;
  (4) Signal word;
  (5) Use classification (restricted use or general use).

Pesticide products which are labeled in accordance with the Federal Insecticide, Fungicide, and Rodenticide Act (FIFRA), the North Carolina Pesticide Law of 1971, and regulations promulgated thereunder shall be deemed to have met the requirements of Paragraph (c) of this Rule.

(d) Pesticides (formulated products or dilutions) shall not be stored in any food, feed, beverage, or medicine container that has previously been used for such purposes, or that is specifically designed to contain only those products.
(e) Pesticides shall not be stored in a manner that could cause the contamination of foods, feeds, beverages, eating utensils, tobacco, tobacco products, other pesticides, seeds, or fertilizers, or otherwise likely to result in accidental ingestion by humans or domestic animals.
(f) Pesticides shall be stored in accordance with the following:
  (1) storage recommendations, if any, on their labeling; and
  (2) labeling on all other products, including non-pesticide products, held in the same storage area.
(g) When unattended, pesticides shall be stored to prevent unauthorized access.
(h) Pesticides shall be stored in an area that is dry (does not accumulate water) and ventilated.

(i) Pesticide storage areas shall be free of combustible materials such as gasoline, kerosene, or petroleum solvents other than those associated with pesticide application and debris such as waste paper, rags, or used cardboard boxes which may provide an ignition source, and shall be separated from other operations which present a fire hazard such as welding or burning. Appropriate care shall be taken to minimize fire hazard potential when providing supplemental heating to storage during winter months.

History Note: Statutory Authority G.S. 143-437; 143-441; 143-461; 143-466;
Eff. January 1, 1984;
Amended Eff. November 1, 1989.

.1903 COMMERCIAL STORAGE: RESTRICTED USE PESTICIDES

History Note: Statutory Authority G.S. 143-437; 143-440 through 143-443;
143-447; 143-461; 143-466;
Eff. January 1, 1984;
Repealed Eff. November 1, 1988.

.1904 NOTIFICATION REQUIREMENTS: RESTRICTED USE PESTICIDES

(a) Any person providing 10,000 pounds or more of restricted use pesticides to a storage facility in North Carolina in a single calendar year shall notify the Board annually of all such delivery locations unless the product is delivered to a pesticide dealer.

(b) The notification shall include:

(1) name of the person responsible for or assuming ownership or possession of the pesticide;

(2) name, address, and telephone number at the storage area or facility;

(3) name, address, and telephone number of the registrant's emergency contact for technical information.

(c) The North Carolina Pesticide Board shall, upon receipt of the information provided in Paragraph (b) of this Rule, notify the operator of the storage facility that prefire and contingency plans as required in Rules .1905 and .1906 of this Subchapter shall be developed for the facility and shall provide the operator with required forms and explanations. The Board shall also provide the phone number of the secretary or designated alternate to which emergency reports can be filed.

History Note: Statutory Authority G.S. 143-437; 143-441; 143-461; 143-466;
Eff. January 1, 1984;
Amended Eff. November 1, 1989.

.1905 STORAGE FACILITY REQUIREMENTS: RUP

(a) In addition to the Storage Requirements for All Pesticides as set forth in Rule .1902 of this Subchapter, the requirements of this Rule shall apply to any quantity of restricted use pesticides in commercial storage.

(b) Storage areas shall utilize security precautions that prevent unauthorized access to pesticides. As a minimum, non-display pesticide storage areas shall be locked when unattended. A warning sign shall be posted beside all entrances to non-display pesticide storage areas stating "PESTICIDE STORAGE," "AUTHORIZED PERSONNEL ONLY," "IN CASE OF EMERGENCY CALL_____."

(c) Pesticide spills shall be cleaned up immediately with regard to personnel safety. Floor-sweeping compounds such as adsorptive clay, sand, sawdust, lime, or similar suitable materials shall be kept on hand to absorb spills or leaks. Safe disposal techniques shall be employed when disposing of pesticide contaminated adsorptive materials.

(d) Pesticides shall be stored to prevent contact with water resulting from area cleanup, the intrusion of storm waters, leaks, or impounded or flowing waters, or any other source which represents a likely potential for flooding.

(e) Pesticides shall not be stored within 100 feet horizontally of a public water supply. Pesticides shall not be stored within 50 feet horizontally of a private water supply. An exemption from the requirements of this part may be granted by the Board upon receipt of special written request for such exemption from the owner or operator of a storage facility. Each request must describe existing conditions requiring such exemption.

(f) The person responsible for each pesticide storage facility shall also be responsible for the following:

(1) compliance with all appropriate state and local fire codes and building codes and with all applicable state environmental laws and regulations;
(2) development of a prefire plan for the storage facility. Such plan shall be a description of the facility's plans and procedures for management of fires involving pesticides. A suggested prefire plan format is the publication, "Pre-Planning and Guidelines for Handling Agricultural Fires," reprinted by the National Agricultural Chemicals Association:
(A) one copy of the plan approved by the fire department and/or emergency services office having jurisdiction shall be maintained in the office of the storage facility for inspection by the Board;
(B) one copy of the plan shall be filed with the fire department and/or emergency services office having jurisdiction;
(C) a request shall be made in writing to the local fire department and/or emergency services office having jurisdiction for no less than an annual inspection of the facility.

(g) The person responsible for the storage facility shall upon discovery of any emergency such as a fire, spill, or unintended release of pesticides into the environment from the facility, immediately notify the secretary of the Board or designated alternate if such emergency poses a hazard or imminent danger to man, animals, aquatic life, or threat of substantial damage to property. Such notification of the secretary does not preclude notification being given to the appropriate local fire department, emergency services office, or other state or federal agencies requiring such notification.

(h) Any person operating a storage facility shall maintain a current inventory list of the kinds of stored pesticides by brand name and formulation. An inventory list shall be considered current if it is updated every 30 days. A copy of this list shall be maintained in a separate location from the storage facility. This list shall be made available to the Board or its agents upon request.

(i) Pesticide applicators storing restricted use pesticides shall be subject to the same requirements as set forth in this Rule.

History Note: Statutory Authority G.S. 143-437; 143-441; 143-461; 143-466;
Eff. January 1, 1984;
Amended Eff. November 1, 1989.

.1906 LARGE STORAGE FACILITY REQUIREMENTS: RUP

(a) In addition to the Storage Facility Requirements: RUP as set forth in Rule .1905 of this Subchapter, the requirements of this Rule shall apply to large storage facilities.

(b) Pesticides shall not be stored within 200 feet of the property line of any schools, hospitals, nursing homes, or other institutional facilities.

(c) The person responsible for a large storage facility shall have a board-approved contingency plan (FORM PC-417) for the facility. The contingency plan shall be submitted to the Board in sufficient detail so that the Board can determine if the plan is adequate.

(d) Pesticide applicators storing 10,000 pounds or more of restricted use pesticides shall be subject to the same requirements as set forth in this Rule.

History Note: Statutory Authority G.S. 143-437; 143-441; 143-461; 143-466;
Eff. January 1, 1984;
Amended Eff. November 1, 1989.

.1907 PURPOSE AND IMPLEMENTATION OF CONTINGENCY PLAN

(a) The contingency plan shall be designed to minimize hazards to human health or the environment from fires, explosions, spills, or any other unplanned sudden or non-sudden release of pesticides or pesticide contaminated materials to air, soil, or surface water.

(b) The provisions of this plan shall be carried out immediately whenever there is a fire, explosion, spill, or other release of pesticides or pesticide contaminated materials which could threaten human health or the environment.

History Note: Statutory Authority G.S. 143-437; 143-441; 143-461; 143-466;
Eff. January 1, 1984;
Amended Eff. November 1, 1989.

.1908 CONTENT OF CONTINGENCY PLAN

(a) The contingency plan shall describe the actions facility personnel shall take to respond to fires, explosions, spills, or any other sudden or non-sudden release of pesticides or pesticide contaminated materials to air, soil, or surface water at the facility.
(b) Where appropriate, the plan shall describe arrangements agreed to by local police departments, fire departments, hospitals, contractors, and state and local emergency response teams to coordinate emergency services.
(c) The plan shall list names, addresses, and phone numbers (office and home) of all persons qualified to act as alternates who can be reached at any time of the day, seven days a week, and who are thoroughly knowledgeable of the facility, including operational and emergency procedures. Where more than one person is listed, one shall be named as primary alternate, and others shall be listed in the order in which they will assume responsibility as alternates.
(d) The plan shall include any additional information deemed necessary by the Board and specified on Contingency Plan for Pesticide Storage FORM PC-417.

History Note: Statutory Authority G.S. 143-437; 143-440; 143-441; 143-461; 143-466; Eff. January 1, 1984.

.1909 COPIES OF CONTINGENCY PLAN
A copy of the contingency plan and all revisions to the plan shall be:
(1) maintained at the facility; and
(2) submitted to the North Carolina Pesticide Board in care of the North Carolina Department of Agriculture, Pesticide Section.

History Note: Statutory Authority G.S. 143-437; 143-440; 143-441; 143-461; 143-466; Eff. January 1, 1984.

.1910 REVIEW AND RETURN OF CONTINGENCY PLAN
(a) If the contingency plan is submitted in insufficient detail so that the Board, through its review of the plan, cannot make a determination as to the adequacy of the plan, the plan shall be returned to the large storage facility with a designation of areas that need further detail or clarification.
(b) A person shall resubmit FORM PC-417 in sufficient detail within 60 days after receipt of notification by the Board that additional detail or clarification is required in the form.

History Note: Statutory Authority G.S. 143-437; 143-441; 143-461; 143-466; Eff. January 1, 1984; Amended Eff. November 1, 1989.

.1911 AMENDMENT OF CONTINGENCY PLAN
The contingency plan shall be reviewed and immediately amended and resubmitted to the Board, if necessary, whenever:
(1) the plan fails in an emergency;
(2) the facility changes -- in its design, construction, operation, or maintenance;
(3) the list of alternate changes; or
(4) the list of emergency equipment changes.

History Note: Statutory Authority G.S. 143-437; 143-441; 143-461; 143-466; Eff. January 1, 1984; Amended Eff. November 1, 1989.

.1912 COMMERCIAL PESTICIDE APPL STORAGE REQ: RUP

History Note: Statutory Authority G.S. 143-437; 143-440; 143-441; 143-461; 143-466; Eff. January 1, 1984; Repealed Eff. November 1, 1989.

.1913 EFFECTIVE DATE OF STORAGE REGULATION
These Rules shall become effective January 1, 1984. These Rules shall be in force and binding on all existing or future pesticide storage facilities.

History Note: Statutory Authority G.S. 143-441; 143-461;
Eff. January 1, 1984.

SECTION .2000 - CHEMIGATION

.2001 DEFINITIONS

All specific words or terms used in this Section shall have the same definitions as shown in the North Carolina Pesticide Law of 1971, G.S. 143-460, or unless the context otherwise requires, other definitions shall be:

(1) Antisiphon Device. Any equipment that prevents the backflow of a pesticide into any water supply or the backflow of water into a pesticide supply. Antisiphon devices include automatic low pressure drain, check valve, flow interrupter, and vacuum relief valve.

(2) Automatic Low Pressure Drain. A self-activating device to drain that portion of an irrigation pipeline whose contents could potentially enter the water supply when operation of the irrigation system pumping plant fails or is shut down.

(3) Check Valve. A device to provide a positive closure of an irrigation pipeline or pesticide injection line that effectively prohibits the flow of pesticide or water in the opposite direction of that desired when operation of the irrigation system pumping plant or pesticide injection unit fails or is shut down.

(4) Chemigation. Any process whereby pesticides are applied to land, crops, and/or plants utilizing an irrigation system. Some examples are agricultural, nursery, turf, lawn, golf course, and greenhouse sites.

(5) Chemigation and/or Irrigation Water Supplies. Any source of water that is used for chemigation and/or irrigation to include private wells, public water systems, ground or surface water sources.

(6) Flow Interrupter. A device that provides positive interruption or cessation of pesticide or water flow in either direction upon pesticide injection unit shutdown or failure.

(7) Functional Systems Interlock. A system used to link irrigation pumps and pesticide injection units, other pumps or supply tanks so designed that in the event of irrigation pump malfunction or failure, shutdown of the pesticide injection units will occur.

(8) Inspection Port. A place on the irrigation pipeline that can be utilized to determine visually if the check valve leaks.

(9) Irrigation. The act of mechanically supplying water to land, crops and/or plants.

(10) Irrigation System. Any device or combination of devices having hose, pipe or other conduit which connects directly to any water supply. The term does not include any handheld hose-end sprayer which is constructed so that an interruption in water flow automatically prevents any backflow to the water supply.

(11) Public Water System

(a) a system for the provision to the public of piped water for human consumption if such system has at least 15 service connections or regularly serves an average of at least 25 individuals daily at least 60 days out of the year. Such term includes:

(i) any collection, treatment, storage, and distribution facility under control of the operator of such system and used primarily in connection with such system; and

(ii) any collection or pre-treatment storage facility not under such control which is used primarily in connection with such system.

(b) It is either a "community water system" or a "non-community water system":

(i) Community Water System. A public water system which serves at least 15 service connections or regularly serves at least 25 year-round residents.

(ii) Non-Community Water System. A public water system which is not a community water system.

(12) Vacuum Relief Valve. A device to automatically relieve or break vacuum in an irrigation pipeline.

History Note: Statutory Authority G.S. 143-463; 143-466;
Eff. January 1, 1987.

.2002 APPLICATION OF PESTICIDES THROUGH IRRIGATION SYSTEMS

(a) These systems shall be fitted with effective antisiphon devices and a functional systems interlock that will prevent the backflow of pesticide or pesticide-water mixtures into water supplies or the backflow of water or pesticide-water mixtures into pesticide supplies during times of irrigation system failure

or equipment shutdown. If a public water system is being utilized as the water source, the chemigation system shall not be connected directly to it. See requirements in Rule .2003 of this Section.

(b) Pesticides shall not be injected into an irrigation system on the suction side of the irrigation pump.

(c) Such safety devices or valves shall be installed between:

(1) the irrigation system pump discharge and the point of pesticide injection into the irrigation system, and

(2) the point of pesticide injection into the irrigation system and the pesticide tank or container in accordance with Rule .2002(d).

(d) Such systems shall effectively meet the following criteria:

(1) double check valves shall be located between the irrigation pump discharge and the point of pesticide injection into the irrigation pipeline. These valves, when installed, shall be on a horizontal plane and level. A deviation of not more than 10 degrees from the horizontal shall be set.

(2) an inspection port shall be located between the irrigation pump discharge and the mainline check valves. In many cases, the vacuum relief valve connection can serve as the inspection port.

(3) a vacuum relief valve shall be located on the top of the horizontal irrigation pipeline between the discharge side of the irrigation pump and the inlet side of the double check valves. The vacuum relief valve shall have an orifice size of at least 3/4 inch for a 4-inch diameter irrigation pipe. The orifice size shall increase proportionally to an increase in irrigation pipe diameter.

(4) an automatic low pressure drain shall be located on the bottom of the horizontal irrigation pipeline between the discharge side of the irrigation pump and the inlet side of the double check valves. Such device shall be level and have an orifice size of at least 3/4 inch for a 4-inch diameter irrigation pipe. The orifice size shall increase proportionally to an increase in irrigation pipe diameter. The drain shall not extend beyond the inside surface of the bottom of the irrigation pipeline and shall be at least two inches above grade. The automatic low pressure drain shall discharge at least 20 feet from any water supply. The discharge from the drain shall be controlled to prevent the drainage from reentering the water supply.

(5) a flow interrupter device shall be located in the pesticide supply line between the pesticide injection unit and the pesticide supply tank or container. A normally closed solenoid-operated valve or other similar device is an acceptable method to positively prevent flow of pesticide or water in either direction during pesticide injection system failure or shutdown.

(6) a check valve shall be located on the pesticide injection line between the point of pesticide injection into the irrigation system and the pesticide injection unit to prevent the overflow of the pesticide supply tank or container.

(7) a functional systems interlock shall be provided. If interruption of the irrigation water flow occurs, the interlock must, at a minimum, cause the shutdown of the pesticide injection unit. If the irrigation pump and pesticide injection unit are at different sites, a low pressure cutoff, located near the point of pesticide injection into the irrigation system, could be electrically connected to the pesticide injection unit to provide for its shutdown in the event of low water pressure.

History Note: Statutory Authority G.S. 143-463; 143-466;
Eff. January 1, 1987.

.2003 PROHIBITION OF CONNECTION TO A PUBLIC WATER SYSTEM

(a) An irrigation system used for pesticide application shall not be connected directly to a public water system.

(b) The water from a public water system must be discharged into a reservoir tank.

(c) There shall be a complete physical break (air gap) between the outlet end of the fill pipe and the top or overflow rim of the reservoir tank of at least twice the inside diameter of the fill pipe.

History Note: Statutory Authority G.S. 143-463; 143-466;
Eff. January 1, 1987.

.2004 INSPECTION: INSTALLATION: MAINTENANCE AND MODIFICATIONS

(a) Antisiphon devices and a functional systems interlock, used for chemigation purposes, shall be installed and maintained to ensure proper function during chemigation.

(b) During periods of chemigation, the system operator shall inspect the antisiphon devices and the functional systems interlock to ensure that they are functioning properly.

(c) If modifications or changes in design, technology, irrigation practices or other similar reasons warrant the use or placement of equipment in lieu of that specified herein, the Pesticide Board may allow for such changes in advance of use, provided protection to the water supply is at least equal to that provided by the equipment, or placement thereof, required in this regulation.

(d) Inspections of an irrigation system utilized for chemigation may be made at any time by a representative of the Pesticide Section, North Carolina Department of Agriculture. Whenever any such equipment is determined not to be in compliance with this Section, the owner or operator shall be issued a stop use order, and the equipment shall not be used for the purpose of applying pesticide(s) until such time as proper repairs and/or alterations are made and the stop use order is released by official notice from the North Carolina Department of Agriculture.

History Note: Statutory Authority G.S. 143-463; 143-466;
Eff. January 1, 1987.

SECTION .2100 - HEARING RULES OF THE NORTH CAROLINA PESTICIDE BOARD

.2101 NOTICE OF HEARING: ANSWER

(a) The contents and manner of service of notice of hearing in a contested case shall be as prescribed in G.S. 150B-38(b) and (c).

(b) Any party who has been served with notice of hearing may file a written response as prescribed in G.S. 150B-38(d).

History Note: Statutory Authority G.S. 143-437; 150B-38;
Eff. February 1, 1992.

.2102 RIGHT TO HEARING

(a) Contested Cases. Disciplinary proceedings to enforce the provisions of North Carolina Pesticide Law of 1971 and 2 NCAC 9L are deemed to be "contested cases" within the meaning of G.S. 150B-2, and any person subject to such proceedings shall be given notice and the opportunity to be heard.

(b) Summary Suspension. Nothing within Paragraph (a) of this Rule shall abridge the right of the Board to summarily suspend a license or certification prior to hearing pursuant to G.S. 150B-3(c).

History Note: Statutory Authority G.S. 143-437; 150B-38;
Eff. February 1, 1992.

.2103 LOCATION OF HEARING

The location of the hearing in a contested case shall be as prescribed in G.S. 150B-38(e).

History Note: Statutory Authority G.S. 143-437; 150B-38;
Eff. February 1, 1992.

.2104 INTERVENTION; DISCOVERY

(a) The intervention of persons not initially parties to a contested case is governed by G.S. 150B-38(f). Petitions or motions to intervene must be in writing. The Board shall promptly determine whether to grant or deny intervention and shall so notify the petitioner and all parties in writing.

(b) Parties in a contested case may engage in discovery pursuant to the provisions of the Rules of Civil Procedure, G.S. 1A-1.

History Note: Statutory Authority G.S. 143-437; 150B-38; 150B-39;
Eff. February 1, 1992.

.2105 SUBPOENAS

The authority of the Board to issue or revoke subpoenas in preparation for, or in the conduct of, contested cases is governed by G.S. 150B-39. If a subpoena is issued at the request of a party and not on the Board's own motion, that party shall bear the cost of service.

History Note: Statutory Authority G.S. 143-437; 150B-38;
Eff. February 1, 1992.

.2106 CONDUCT OF HEARING

(a) Hearings in contested cases shall be conducted by a majority of the Board. The chairman shall serve as presiding officer unless he is absent or disqualified, in which case the vice-chairman shall preside. Hearings shall be conducted as prescribed in G.S. 150B-40.

(b) Disqualification. An affidavit seeking disqualification of any Board member, if filed in good faith and in a timely manner, will be ruled on by the remaining members of the Board. An affidavit is considered timely if it is filed:

(1) Prior to the hearing; or

(2) As soon after the commencement of the hearing as the affiant becomes aware of facts which give rise to his belief that a Board member should be disqualified.

(c) Evidence. The admission of evidence in a hearing in a contested case shall be as prescribed in G.S. 150B-41.

History Note: Statutory Authority G.S. 143-437; 150B-38;
Eff. February 1, 1992.

.2107 DECISION OF BOARD

(a) The form and content of the Board's decision in a contested case shall be as prescribed by G.S. 150B-42(a), and its decision shall be served upon the parties in a manner consistent with said statute.

(b) The official record of the hearing in a contested case shall contain those items specified in G.S. 150B-42(b).

History Note: Statutory Authority G.S. 143-437; 150B-38;
Eff. February 1, 1992.

A I INC
P O BOX 700
SUMMERTON SC 29148

A V LABORATORY
2154 NORTH WEST 23RD CT
MIAMI FL 33142

ABBOTT LABORATORIES
1401 SHERIDAN RD
NORTH CHICAGO IL 60064

ACE CHEMICAL PRODUCTS INC
P O BOX 83108
MILWAUKEE WI 53223

ACETO AG CHEMICALS CORP
ONE HOLLOW LANE
LAKE SUCCESS NY 11042

ADCO INC
900 WEST MAIN
SEDALIA MO 65301

AERO CHEMICAL CO
P O BOX 16247
ATLANTA GA 30321

AERO-MASTER INC
325 WEST PACIFIC AVE
ST LOUIS MO 63119

AEROXON PRODUCTS INC
P O BOX 249
NEW ROCHELLE NY 10802

AG-MARK INC
P O BOX 127
TEACHEY NC 28464

AGBIOCHEM INC
3 FLEETWOOD COURT
ORINDA CA 94563

AGRI LABORATORIES LTD
P O BOX 3103
ST JOSEPH MO 64503

AGROLINZ INC
1669 KIRBY PARKWAY/SU 100
MEMPHIS TN 38120

AGTROL CHEMICAL PRODUCTS
7322 SW FREEWAY, SU 1400
HOUSTON TX 77074

AGWAY INC/CHEMICAL DIV
P O BOX 4741
SYRACUSE NY 13221

AIR GUARD CONTROL INC
26 WATERMAN AVE
TORONTO ON M48

AIR-SHIELDS VICKERS
330 JACKSONVILLE RD
HATBORO PA 19040

AIRCO INDUSTRIAL GASES
575 MOUNTAIN AVE
MURRAY HILL NJ 07974

AIRKEM PROFESSIONAL PROD
ECO LAB CENTER
ST PAUL MN 55102

AIROSOL COMPANY INC
P O BOX 120
NEODESHA KS 66757

AIRRIGATION ENG CO INC
P O BOX H
CARMEL VALLEY CA 93924

AIRWICK INDUSTRIES
P O BOX 941
WAYNE NJ 07474

AKZO CHEMICALS INC
300 S RIVERSIDE PLAZA
CHICAGO IL 60606

AKZO COATINGS INC
P O BOX 7062
TROY MI 48007

ALBRIGHT & WILSON AMERICA
2 GIBBS RD
ISLINGTON CN 00000

ALCIDE CORPORATION
ONE WILLARD RD
NORWALK CT 06880

ALCO CHEMICAL DIV
P O BOX 5401
CHATTANOOGA TN 37406

ALDEN LEEDS INC
55 JACOBUS AVE
S KEARNY NJ 07032

ALFA-LAVAL AGRI INC
11100 N CONGRESS AVE
KANSAS CITY MO 64153

ALKEN-MURRAY CORPORATION
417 CANAL ST
NEW YORK NY 10013

ALLERDERM INC
P O DRAWER 277
HURST TX 76053

ALLEY CO, DALE
P O BOX 1286
GREELEY CO 80632

ALLIED BLOCK INDUSTRIES
61 MCMURRAY RD, SU 402
PITTSBURGH PA 15241

ALLIED-SIGNAL INC
P O BOX 1053R
MORRISTOWN NJ 07960

ALLJACK & COMPANY
377 AMELIA ST
PLYMOUTH MI 48170

ALLTECH INC
3031 CATNIP HILL PIKE
NICHOLASVILLE KY 40356

ALPHA TECH PET INC
P O BOX 1257
E ARLINGTON MA 02174

ALPKEM CORPORATION
P O BOX 1260
CLACKAMAS OR 97015

AMERIBROM INC
52 VANDERBILT AVE
NEW YORK NY 10017

AMERICAN CANDLE CO INC
63-4TH AVENUE
HASKELL NJ 07420

AMERICAN CYANAMID CO
P O BOX 400
PRINCETON NJ 08543

AMERICAN CYANAMID CO
697 ROUTE 46
CLIFTON NJ 07015

AMERICAN DENTAL COOP INC
P O BOX 305
MILFORD DE 19963

AMERICAN ELECTRIC
1555 LYNNFIELD RD
MEMPHIS TN 38119

AMERICAN HONEY PROD ASSOC
P O BOX 368
BRUCE SD 57220

AMERICAN INDUSTRIES INC
P O BOX 1405
LUMBERTON NC 28358

AMERICAN REPELLENTS INC
P O BOX 1024
OXFORD MS 38655

AMERICAN STERILIZER CO
2424 W 23RD ST, AMSCO 620
ERIE PA 16514

AMERON MARINE COATINGS
201 NORTH BERRY ST
BREA CA 92621

AMREP INC
990 INDUSTRIAL PARK DR
MARIETTA GA 30062

AMSCO WHOLESALERS INC
6525A BEST FRIEND RD
NORCROSS GA 30071

AMTECO INC
815 CASS AVE
ST LOUIS MO 63106

AMVAC CHEM CORP
4100 E WASHINGTON BLVD
LOS ANGELES CA 90023

AMWAY CORPORATION
7575 EAST FULTON ROAD
ADA MI 49355

ANDERSON CHEMICAL CO INC
P O BOX 4507
MACON GA 31213

ANDERSON COMPANY, JAMES H
418 WEST PEACE STREET
RALEIGH NC 27605

ANDERSONS LAWN FERTILIZER
P O BOX 119
MAUMEE OH 43537

ANGUS CHEMICAL COMPANY
221 SANDERS RD
NORTHBROOK IL 60062

ANIMAL REPELLENTS INC
P O BOX 999
GRIFFIN GA 30224

APAC INC
P O BOX 548
LEESVILLE SC 29070

APOLLO INDUSTRIES INC
1850 S COBB IND'L BLVD
SMYRNA GA 30080

APP & CO INC, JMW
P O BOX 12923
GASTONIA NC 28054

APPLIED BIOCHEMISTS INC
6120 WEST DOUGLAS AVE
MILWAUKEE WI 53218

AQUA CLEAR INDUSTRIES
P O BOX 5430
ALBANY NY 12205

AQUA TRI
P O BOX 17148
IRVINE CA 92713

AQUA 10 CORPORATION
P O BOX 818
BEAUFORT NC 28516

AQUA-CHEM INC
8329 MIDWAY WEST RD
RALEIGH NC 27613

AQUARIUM PHARMACEUTICALS
50 E HAMILTON ST
CHALFONT PA 18914

AQUARIUM PRODUCTS
180 L PENROD CT
GLEN BURNIE MD 21061

AQUASHADE INC
P O BOX 198
ELDRED NY 12732

AQUATEC CHEM INTERNAT INC
408 AUBURN AVE
PONTIAC MI 48342

AQUATRONICS
1721 IVES AVE
OXNARD CA 93033

ARC CHEMICAL CORP
P O BOX 180
SLATE HILL NY 10973

ARCHEM CORPORATION, THE
1514 ELEVENTH STREET
PORTSMOUTH OH 45662

ARCHEM INC
P O DRAWER 1490
CONWAY AR 72032

ARCO AMERICAN RIPENER CO
803 PRESSLEY RD SUITE 106
CHARLOTTE NC 28217

ARISTECH CHEMICAL CORP
600 GRANT ST, ROOM 2156
PITTSBURGH PA 15230

ARJO CENTURY INC
6380 WEST OAKTON
MORTON GROVE IL 60053

ASEPSIS INC
P O BOX 537
AVONDALE EST GA 30002

ASH/DENTSPLY
570 W COLLEGE AVE
YORK PA 17405

ASHLAND CHEMICAL INC
P O BOX 2219
COLUMBUS OH 43216

ASTOR PRODUCTS INC
BOX B
JACKSONVILLE FL 32203

ATCO MANUFACTURING CO
1400 BARCLAY CIRCLE
MARIETTA GA 30060

ATHENA CORPORATION
1919 LONE STAR DR
DALLAS TX 75212

ATLANTA SUNDRIES
6480 CHUPP RD C-8
LITHONIA GA 30058

ATLANTIC & PACIFIC RES
P O BOX 14545
N PALM BEACH FL 33408

ATLANTIC CHEM & EQUIP CO
P O BOX 19697 STATION N
ATLANTA GA 30325

ATOCHEM NORTH AMERICA
2375 STATE RD
CORNWELLS HTS PA 19020

ATOCHEM NORTH AMERICA
P O BOX 120
MONROVIA CA 91016

ATOCHEM NORTH AMERICA INC
THREE PARKWAY
PHILADELPHIA PA 19102

ATTACK PESTICIDES/PINGER
P O BOX 35240
MINNEAPOLIS MN 55345

AUSTIN CO, JAMES
P O BOX 827
MARS PA 16046

AUTO CHLOR SYSTEM
746 POPLAR AVE
MEMPHIS TN 38105

AVECO CO INC
800 5TH ST NW
FORT DODGE IA 50501

AVITROL CORPORATION
7644 E 46TH ST
TULSA OK 74145

B & B PEST CONTROL
P O BOX 201
WADESBORO NC 28170

BABSON BROS COMPANY
1354 ENTERPRISE DR
ROMEOVILLE IL 60441

BACON PRODUCTS COMPANY
P O BOX 22187
CHATTANOOGA TN 37422

BACTEC CORPORATION
9601 KATY FREEWAY SU 350
HOUSTON TX 77024

BAKER PERFORMANCE CHEM
3920 ESSEX LANE
HOUSTON TX 77027

BARKER CO INC. BOB
118 EAST JONES ST
FUQUAY NC 27526

BARR & COMPANY, W M
P O BOX 1879
MEMPHIS TN 38101

BARRE-NATIONAL INC
7205 WINDSOR BLVD
BALTIMORE MD 21207

BASF CORPORATION
P O BOX 13528
R TRIANGLE PK NC 27709

BAXTER DIAGNOSTICS INC
9500 JERONIMO RD
IRVINE CA 92718

BAXTER HEALTHCARE CORP
1450 WAUKEGAN RD
MCGAW PARK IL 60085

BE-CHA MANUFACTURING CO
1110 WEST 41ST ST
TULSA OK 74107

BEECHAM PRODUCTS
1500 LITTLETON RD
PARSIPPANY NJ 07054

BEHR PROCESS CORPORATION
3400 SEGERSTROM AVE
SANTA ANA CA 92704

BELL LABORATORIES INC
3699 KINSMAN BLVD
MADISON WI 53704

BEMIS MANUFACTURING CO
300 MILL ST
SHEBOYGAN FAL WI 53085

BENER ENGINEERING CORP
P O BOX 1330
MIDLOTHIAN VA 23113

BENGAL CHEMICAL INC
13739 AIRLINE HWY
BATON ROUGE LA 70817

BERNARDO CHEMICALS LTD
3994 SWINNEA RD
MEMPHIS TN 38118

BEST ENTERPRISES LTD
500 BREMERTON DR
GREENVILLE NC 27858

BETCO CORPORATION
1001 BROWN
TOLEDO OH 43607

BETTER CLEANING MAINT SUP
P O BOX 31006
CHARLOTTE NC 28231

BETZ LABORATORIES INC
4636 SOMERTON RD
TREVOSE PA 19047

BICK'S SUPPLY CO
P O BOX 48100
CUMBERLAND NC 28331

BICKNELL INC
P O BOX 9102
HOPKINTON MA 01748

BIG D INDUSTRIES INC
P O BOX 82275
OKLAHOMA CITY OK 73148

BIO-CIDE INTERNATIONAL
P O BOX 722170
NORMAN OK 73070

BIO-DERM LABORATORIES INC
1600 REDMON RD
LONGVIEW TX 75607

BIO-LAB INC
P O BOX 1489
DECATUR GA 30031

BIO-STRIP INC
P O BOX 8050
RENO NV 89507

BIO-TEK INDUSTRIES INC
P O BOX 93746
ATLANTA GA 30318

BIOCONTROL LIMITED
719 SECOND ST. STE 12
DAVIS CA 95616

BIOLINE LABORATORIES INC
1900 W COMMERCIAL BLVD
FT LAUDERDALE FL 33309

BIOTROL INTERNATIONAL
2561 S 1560 W
WOODS CROSS UT 84087

BLACK LEAF PRODUCTS CO
P O BOX 189
BUCKNER KY 40010

BLACK MAGIC INC
217 SPACE PARK SOUTH
NASHVILLE TN 37211

BLOCK DRUG CORPORATION
105 ACADEMY ST
JERSEY CITY NJ 07302

BLUE DIAMOND EXTERMN/MFG
RT 2 BOX 1322
ROGERSVILLE TN 37857

BLUE LUSTRE HOME CARE
7950 CASTLEWAY DR
INDIANAPOLIS IN 46250

BLUE MAGIC PRODUCTS INC
P O BOX 4175
STOCKTON CA 95204

BOEHRINGER INGELHEIM
2621 NORTH BELT HIGHWAY
ST JOSEPH MO 64502

BONCO MANUFACTURING CORP
P O BOX 521
JEFFERSON GA 30549

BONIDE CHEMICAL CO INC
2 WURZ AVE
YORKVILLE NY 13495

BOYLE-MIDWAY HOUSEHOLD PR
P O BOX 941
WAYNE NJ 07474

BRADCO ENTERPRISES
23 2ND AVE
GREENVILLE SC 29611

BRAME SPECIALTY CO INC
P O BOX 271
DURHAM NC 27702

BRAMTON CO, THE
P O BOX 655450
DALLAS TX 75265

BRANDT CHEMICAL COMPANY
P O BOX 277
PLEASANT PLNS IL 62677

BRINTON VETERINARY SUPPLY
P O BOX 266
WILLMAR MN 56201

BRITE HOUSE COMPANY, THE
1050 WEST KINZIE ST
CHICAGO IL 60622

BRITTANY SUPPLY INC
P O BOX 1689
CANDLER NC 28715

BRONDOW INC
550 MAMARONECK AVE
HARRISON NY 10528

BRUDER & SONS INC, M A
52 & GRAYS AVE
PHILADELPHIA PA 19143

BRULIN & COMPANY INC
P O BOX 270
INDIANAPOLIS IN 46206

BUCKEYE INTERNATIONAL
2700 WAGNER PLACE
MARYLAND HTS MO 63043

BUCKMAN LABORATORIES INC
1256 N MCLEAN BLVD
MEMPHIS TN 38108

BUFFALO COMPANY, THE
6406 CARMEL RD SUITE 302
CHARLOTTE NC 28226

BULLEN CHEMICAL CO
P O BOX 37
FOLCROFT PA 19032

BURGESS PRODUCTS INC
P O BOX H
CHADWICKS NY 13319

BURLINGTON SCIENTIFIC
222 SHERWOOD AVE
FARMINGDALE NY 11735

BURST AGRI-TECH INC
222 W GREGORY BLVD/SU 313
KANSAS CITY MO 64114

BUSHWHACKER ASSOCIATES
P O BOX 3456
GALVESTON TX 77552

BUTCHER CO, THE
120 BARTLETT ST
MARLBOROUGH MA 01752

C & C CHEMICAL CO INC
P O BOX 6634
ASHEVILLE NC 28806

C P CHEMICALS INC
7324 SW FREEWAY, SU 1800
HOUSTON TX 77074

CABOT INC, SAMUEL
100 HALE ST
NEWBURYPORT MA 01950

CAEN COMPANY INC
900 MAIN ST
MASSENA IA 50853

CALABRIAN CORP
1445 N LOOP W, SUITE 800
HOUSTON TX 77008

CALCO LTD
7011 N BARRY AVE
ROSEMONT IL 60018

CALED SIGNAL CHEMICAL
26 HANES DR
WAYNE NJ 07470

CALGON CORPORATION
P O BOX 1346
PITTSBURGH PA 15230

CALGON VESTAL LABS
P O BOX 147
ST LOUIS MO 63166

CALTECH INDUSTRIES INC
P O BOX 1139
MIDLAND MI 48641

CANBERRA CORPORATION
3610 HOLLAND-SYLVANIA RD
TOLEDO OH 43615

CANDLE CORP OF AMERICA
141 WEST 62ND ST
CHICAGO IL 60621

CANTON INDUSTRIES
P O BOX 818
CANTON MS 39046

CAPE FEAR CHEMICALS INC
P O BOX 695
ELIZABETHTOWN NC 28337

CARDINAL LABORATORIES INC
710 S AYON AVE
AZUSA CA 91702

CARMEL CHEMICAL CORP
P O BOX 406
WESTFIELD IN 46074

CARGCHEM INC
P O BOX 15699
DURHAM NC 27704

CARROLL COMPANY
2900 W KINGSLEY RD
GARLAND TX 75041

CARTER INC/FAYETTEVILLE
P O BOX 53355
FAYETTEVILLE NC 28305

CARTER-WALLACE INC
P O BOX 418
CRANBURY NJ 08512

CATALYTIC GENERATORS INC
1185 PINERIDGE RD
NORFOLK VA 23502

CDC PRODUCTS CORPORATION
23-23 BORDEN AVE
LONG ISLAND NY 11101

CED-O PRODUCTS CORP
903 ALLEN RD
N SYRACUSE NY 13212

CELEX CORPORATION
377 AMELIA
PLYMOUTH MI 48170

CELLO CORP
1354 OLD POST RD
HVRE DE GRACE MD 21078

CENOL COMPANY
481 SCOTLAND RD
MCHENRY IL 60050

CENTRAL SOLUTIONS
P O BOX 15276
KANSAS KS 66115

CENTRAL SOYA
1300 FT WAYNE BANK BLDG
FORT WAYNE IN 46802

CERTIFIED LABORATORIES
P O BOX 2493
FORT WORTH TX 76101

CESSCO INC
P O BOX 18452
CHARLOTTE NC 28218

CESSCO INC
3609A RIVER RD
JOHNS ISLAND SC 29455

CETYLITE INDUSTRIES INC
9051 RIVER RD
PENNSAUKEN NJ 08110

CHAMPION SUPPLY INC
P O BOX 1098
SKYLAND NC 28776

CHAPMAN CHEMICAL CO
416 EAST BROOKS RD
MEMPHIS TN 38109

CHARDON LABORATORIES INC
P O BOX 1004
COLUMBUS OH 43216

CHARLOTTE PAPER CO
P O BOX 16464
CHARLOTTE NC 28216

CHASE PRODUCTS CO
P O BOX 70
MAYWOOD IL 60153

CHEM LAB PRODUCTS INC
5160 E AIRPORT DR
ONTARIO CA 91761

CHEM NUT INC
P O BOX 3706
ALBANY GA 31706

CHEM-I-MATIC INC
3548 EAST T C JESTER
HOUSTON TX 77018

CHEM-TEC INC
2712 N LIBERTY ST
WINSTON-SALEM NC 27165

CHEM-TECH LTD
4515 FLEUR DR 303
DES MOINES IA 50321

CHEMGARD INCORPORATED
P O BOX 25061
GREENVILLE SC 29616

CHEMICAL SERVICE OF PHILA
P O BOX 19526
PHILADELPHIA PA 19124

CHEMICAL SERVICES INC
P O BOX 47428
ATLANTA GA 30362

CHEMICAL VENTURES INC
P O BOX 1767
LUMBERTON NC 28358

CHEMIDYNE CORPORATION
P O BOX 171
MACEDONIA OH 44056

CHEMLAND INC
P O BOX 2999
TURLOCK CA 95381

CHEMSICO
P O BOX 15842
ST LOUIS MO 63114

CHEMSTAR CORPORATION
2540 D MOUNTAIN IND BLVD
TUCKER GA 30084

CHEMTEK INCORPORATED
P O BOX 14013
R TRIANGLE PK NC 27709

CHEMTREAT INC
500 LICKINGHOLE RD
ASHLAND VA 23005

CHERRYVILLE DISTRIBUTING
P O BOX 250
CHERRYVILLE NC 28021

CHEVRON CHEMICAL CO
940 HENSLEY ST
RICHMOND CA 94804

CHUGOKU MARINE PAINTS USA
1610 ENGINEERS RD
BELLE CHASSE LA 70037

CIBA-GEIGY CORP
P O BOX 18300
GREENSBORO NC 27419

CIBA-GEIGY CORPORATION
THREE SKYLINE DR
HAWTHORNE NY 10532

CLAIRE MANUFACTURING CO
500 VISTA
ADDISON IL 60101

CLARKE MOSQUITO CONTROL
P O BOX 72288
ROSELLE IL 60172

CLAUSEN MARKETING ASSOC
P O BOX 76
BRYN MAWR PA 19010

CLEARY CORP, W A
P O BOX 10
SOMERSET NJ 08873

CLEVELAND CHEMICAL CORP
P O BOX 1169
CLEVELAND MS 38732

CLOROX COMPANY, THE
P O BOX 493
PLEASANTON CA 94566

COASTAL CAROLINA SUPPLY
P O BOX 1259 HWY 70 WEST
MOREHEAD CITY NC 28557

COASTAL CHEMICAL CO
P O BOX 456
HAMPTON GA 30228

COASTAL CHEMICAL CORP
P O BOX 856
GREENVILLE NC 27834

COASTAL INDUSTRIES
225 PASSAIC ST
PASSAIC NJ 07055

COCHRAN CORPORATION, THE
P O BOX 14603
MEMPHIS TN 38114

COE LABORATORIES INC
3737 W 127TH ST
CHICAGO IL 60658

COGHLAN'S LTD
121 IRENE ST
WINNIPEG CN 00000

COLGATE HOYT LAB
1 COLGATE WAY
CANTON MA 02021

COLGATE-PALMOLIVE CO
909 RIVER RD
PISCATAWAY NJ 08854

COLGATE-PALMOLIVE CO
101 N SUMMIT ST
TENAFLY NJ 07607

COLTENE/WHALEDENT INC
236 FIFTH AVE
NEW YORK NY 10001

COMBE INCORPORATED
1101 WESTCHESTER AVE
WHITE PLAINS NY 10604

COMMERCE DRUG CO INC
565 BROAD HOLLOW RD
FARMINGDALE NY 11735

CONAGRA PET PRODUCTS
2258 DARBYTOWN RD
RICHMOND VA 23220

CONKLIN COMPANY INC
889 VALLEY PARK DR
SHAKOPEE MN 55379

CONLEY CORP, WARREN E
270 WEST CARMEL DR
CARMEL IN 46032

CONSEP MEMBRANES INC
P O BOX 6059
BEND OR 97708

CONTACT INDUSTRIES INC
641 DOWD AVENUE
ELIZABETH NJ 07201

CONTINENTAL GRAIN CO
565 LAKEVIEW PRKWY SU 250
VERNON HILLS IL 60061

CONTINENTAL MANUF CO
123 BYASSEE
HAZELWOOD MO 63042

CONTINENTAL PRODUCTS CO
1150 E 222ND ST
EUCLID OH 44117

CONTINENTAL RESEARCH CORP
P O BOX 8428
ST LOUIS MO 63132

COOPERS ANIMAL HEALTH INC
1201 DOUGLAS AVE
KANSAS CITY KS 66103

COOPERS CREEK CHEMICAL

WCONSHOHOCKEN PA 19428

COPLEY PHARMACEUTICAL INC
25 JOHN RD
CANTON MA 02021

COPPER BRITE INCORPORATED
P O BOX 50610
SANTA BARBARA CA 93150

COTTER & COMPANY
201 JANDUS RD
CARY IL 60013

COULSTON INTERN'L CORP
P O BOX 30
EASTON PA 18044

COVINGTON SUPPLY INC
1911 BAKER RD
HIGH POINT NC 27263

CRAMER PRODUCTS INC
153 W WARREN
GARDNER KS 66030

CRC CHEMICALS USA
885 LOUIS DR
WARMINSTER PA 18974

CREATIVE SALES INC
222 N PARK AVE
FREMONT NE 68025

CREST PRODUCTS INC
P O BOX 1739
OLDSMAR FL 34677

CROWN INDUSTRIAL PRODUCTS
100 STATELINE RD
HEBRON IL 60034

CSI
ONE WOODLAWN GREEN
CHARLOTTE NC 28217

D H & R CO INC
P O BOX 333
LA PORTE IN 46350

D S D INC
P O BOX 342
SMITH CENTER KS 66967

D-CON CO INC, THE
225 SUMMIT AVE
MONTVALE NJ 07645

D'SPENSE INC/TEXAS ROMEC
1501 FM281B E, SUITE 208
COLLEGE STA TX 77840

DADANT & SONS INC
SECOND & BROADWAY
HAMILTON IL 62341

DALTEK GROUP INC, THE
P O BOX 1878
POST FALLS ID 83854

DALY-HERRING CO
P O BOX 428
KINSTON NC 28502

DAMON CHEMICAL CO INC
BOX 480
ALLIANCE OH 44601

DANIELS INC, ROSS
P O BOX 1750
LEXINGTON KY 40593

DAP INC
P O BOX 277
DAYTON OH 45401

DARWORTH COMPANY
P O BOX K
AVON CT 06001

DEARBORN DIV W R GRACE
300 GENESEE ST
LAKE ZURICH IL 60047

DEFENDER CHEMICAL CO
P O BOX 1775
COLUMBIA SC 29202

DEGESCH AMERICA INC
P O BOX 116
WEYERS CAVE VA 24486

DEL TEK INC
P O BOX 179
PEARLAND TX 77588

DELFIA INCORPORATED
P O BOX 66942
ST LOUIS MO 63166

DELTA BIOLOGICAL PRODUCTS
RT 1, BOX 639 AIRPORT RD
BASTROP LA 71220

DELTA FOREMOST CHEM CORP
3915 AIR PARK ST
MEMPHIS TN 38118

DERMATOLOGICS FOR VET MED
8785 NW 13TH TERRACE
MIAMI FL 33172

DEVOE & RAYNOLDS
4000 DUPONT CIRCLE
LOUISVILLE KY 40207

DEXOL INDUSTRIES
1450 W 228TH ST
TORRANCE CA 90501

DIAL CORPORATION, THE
15101 N SCOTTSDALE RD
SCOTTSDALE AZ 85254

DIALL CHEMICAL CORP
685 N SEMORAN BLVD
ORLANDO FL 32807

DIAMOND CHEM & CONTRACT
P O BOX 6292
ASHEVILLE NC 28816

DILCO CHEMICALS
P O BOX 846
DENVER NC 28037

DILLARD PAPER CO
P O BOX 21767
GREENSBORO NC 27420

DIONNE PRODUCTS
4600 PARK AVE
DES MOINES IA 50321

DIVERSEY CORPORATION
1532 BIDDLE AVE
WYANDOTTE MI 48192

DIXI CHEM OF GREENVILLE
P O BOX 2819
GREENVILLE SC 29602

DOCKTOR PET CENTERS INC
355 MIDDLESEX AVE
WILMINGTON MA 01887

DOCTOR SCRATCH CO
P O BOX 1286
GREELEY CO 80632

DODSON BROS EXTERMINATING
P O BOX 10249
LYNCHBURG VA 24506

DOMINO'S PIZZA
30 FRANK LLOYD WRIGHT DR
ANN ARBOR MI 48106

DOUGLAS PRODUCTS AND PKG
1500 EAST 210 HIGHWAY
LIBERTY MO 64068

DOW CORNING CORP
2200 W SALZBURG RD
MIDLAND MI 48686

DOWBRANDS INC
P O BOX 68511
INDIANAPOLIS IN 46268

DOWELANCO
9002 PURDUE RD
INDIANAPOLIS IN 46268

DR T'S NATURE PRODUCTS CO
P O BOX 682
PELHAM GA 31779

DR'S PREVENTATIVE HOMECAR
121 NW 11TH ST
BOCA RATON FL 33432

DRACKETT PRODUCTS CO, THE
5020 SPRING GROVE AVE
CINCINNATI OH 45232

DRAGON CORPORATION
P O BOX 7311
ROANOKE VA 24019

DREXEL CHEMICAL COMPANY
P O BOX 9306
MEMPHIS TN 38109

DRUMMOND AMERICAN CORP
600 CORPORATE WOODS
VERNON HISS IL 60061

DUBOIS CHEMICALS
3630 EAST KEMPER RD
SHARONVILLE OH 45241

DUPONT DE NEMOURS CO, E I
P O BOX 80038-8MP38-6176
WILMINGTON DE 19880

DURVET INC
P O BOX 279
BLUE SPRINGS MO 64013

DYMON INC
3401 KANSAS AVE
KANSAS CITY KS 66106

DYNA SYSTEMS
P O BOX 655326
DALLAS TX 75265

DYNASURF CHEMICAL CORP
1426 FLEET ST
BALTIMORE MD 21231

E-Z CLOR SYSTEMS
1920 BELT WAY DR
ST LOUIS MO 63114

EARTH CITY RESOURCES INC
P O BOX 66812
ST LOUIS MO 63166

EARTH SCIENCE LABS INC
P O BOX 710
HOLDREGE NE 68949

EARTH SCIENCE PRODUCTS
P O BOX 327
WILSONVILLE OR 97070

EASTMAN KODAK COMPANY
225 SUMMIT AVE
MONTVALE NJ 07645

EATON & COMPANY INC, J T
1393 E HIGHLAND RD
TWINSBURG OH 44087

ECKERD DRUG COMPANY
P O BOX 4689
CLEARWATER FL 34618

ECOGEN INC
2005 CABOT BLVD WEST
LANGHORNE PA 19047

ECOHEALTH INC
110 BROAD ST
BOSTON MA 02108

ECOLAB INC
ECOLAB CENTER
ST PAUL MN 55102

ECOLAB INC
1731 N ROOSEVELT AVE
BURLINGTON IA 52601

EDMAR CHEMICAL CO
7012 UNION AVE
CLEVELAND OH 44105

EDWARDS-COUNCILOR CO
1427 BAKER RD
VIRGINIA BCH VA 23455

EES CORP/ELTECH SYSTEMS
12850 BOURNEWOOD DR
SUGAR LAND TX 77478

ELCO LABORATORIES INC
2545 PALMER AVE
UNIVERSITY PK IL 60466

ELEMENTS ILLUSTRATED INC
2714 1ST AVE NW
HICKORY NC 28601

ELITE PET SUPPLIES
1303 N STATE RD 7
MARGATE FL 33063

END O RAT CO, THE
1453 DIVISION HWY
NEW HOLLAND PA 17557

ENFORCER PRODUCTS INC
P O BOX 1068
CARTERSVILLE GA 30120

ENICHEM AMERICA INC
1211 AVE OF THE AMERICAS
NEW YORK NY 10036

ENTRE MARKETING & SALES
P O BOX 446
PELHAM MANOR NY 10803

ENVIRO-CHEM INC
P O BOX 1298
WALLA WALLA WA 99362

ENVIRONMENTAL INSECT CONT
P O BOX 40076
HOUSTON TX 77040

ERBRICH PRODUCTS CO INC
P O BOX 55107
INDIANAPOLIS IN 46205

ETHICAL PRODUCTS INC
216 FIRST AVE
NEWARK NJ 07107

ETHYL CORPORATION
451 FLORIDA STREET
BATON ROUGE LA 70801

EVANS PAINTS INC
1516 CLEVELAND AVE
ROANOKE VA 24015

EVSCO PHARMACEUTICALS
P O BOX 209
BUENA NJ 08310

EXCELL PRODUCTS CORP
P O BOX 2549
CLIFTON NJ 07015

EXSEL INDUSTRIES INC
P O BOX 3756
GREENVILLE NC 27834

EXXON COMPANY USA
P O BOX 2180, ROOM 2365E
HOUSTON TX 77252

EZE PRODUCTS INC
P O BOX 5744
GREENVILLE SC 29606

F A B INC
6400 ATLANTIC BLVD ST 140
NORCROSS GA 30071

FABRILIFE CHEMICALS INC
4555 LAKE FOREST DR
CINCINNATI OH 45242

FAESY & BESTHOFF INC
143 RIVER ROAD
EDGEWATER NJ 07020

FAIR PRODUCTS INC
P O BOX 386
CARY NC 27512

FAIRFAX BIOLOGICAL LAB
ELECTRONIC RD
CLINTON COR NY 12514

FAIRFIELD AMERICAN CORP
809 HARRISON ST
FRENCHTOWN NJ 08825

FARMWAY CHEMICAL CORP
215 F CENTRAL AVE
FARMINGDALE NY 11735

FARNAM COMPANIES INC
301 W OSBORN ROAD
PHOENIX AZ 85013

FEARING MANUFACTURING CO
490 VILLAUME
SO ST PAUL MN 55075

FERGUSON INC, ALEX C
SPRING MILL DRIVE
FRAZER PA 19355

FERMENTA ANIMAL HEALTH CO
P O BOX 901350
KANSAS CITY MO 64190

FERMONE CORPORATION
2620 N 37TH DR
PHOENIX AZ 85009

FERRET LABORATORIES INC
P O BOX 437
SLINGER WI 53086

FERRO CORPORATION
7050 KRICK RD
WALTON HILLS OH 44146

FERRO CORPORATION
P O BOX 6550
CLEVELAND OH 44101

FERTILIZERS & CHEMICALS
1513 26TH ST NW
WASHINGTON DC 20007

FISONS PHARMACEUTICALS
P O BOX 1710
ROCHESTER NY 14603

FITZPATRICK BROS INC
625 SACRAMENTO BLVD
CHICAGO IL 60612

FLOORS & COURTS INC
P O BOX 1199
KINSTON NC 28501

FMC CORP/AG CHEM GROUP
2000 MARKET ST ROOM 2255
PHILADELPHIA PA 19103

FMC CORP/LITHIUM DIV
P O BOX 3925
GASTONIA NC 28053

FOOTHILLS M & J SUPPLY CO
P O BOX 697
CONOVER NC 28613

FORD'S CHEM & SERVICE INC
3741 RED BLUFF RD, SU 200
PASADENA TX 77503

FORSHAW CHEMICALS INC
650 STATE STREET
CHARLOTTE NC 28208

FORT DODGE LABS INC
800 5TH ST NW
FORT DODGE IA 50501

FOUR PAWS PRODUCTS LTD
50 WIRELESS BLVD
HAUPPAUGE NY 11788

FOXMEYER CORPORATION
4600 PARK AVE
DES MOINES IA 50321

FRANCO-INDUSTRIES
P O BOX 10545
GOLDSBORO NC 27532

FRANKLIN LABORATORIES INC
P O BOX 717
FT DODGE IA 50501

FRIENDLY SYSTEMS
P O BOX 1154
EULESS TX 76039

FRITZ CHEMICAL COMPANY
P O DRAWER 17040
DALLAS TX 75217

FRM CHEM INC
P O BOX 207
WASHINGTON MO 63090

FULLER BRUSH CO, THE
P O BOX 729
GREAT BEND KS 67530

FULLER CO, H B
P O BOX 367
GENEVA NY 14456

FULLER INDUSTRIES INC
1625 K ST NW, SUITE 975
GREAT BEND KS 67530

FULLER SYSTEM INC
226 WASHINGTON ST
WOBURN MA 01801

FURST-MCNESS COMPANY
120 EAST CLARK STREET
FREEPORT IL 61032

FX-LAB CO INC
1275 BLOOMFIELD AVE
FAIRFIELD NJ 07004

GALAXY CHEMICAL CO INC
1620 S CANAL ST
CHICAGO IL 60616

GARDNER SUPPLY CO
P O BOX 1556
STATESVILLE NC 28677

GARRATT-CALLAHAN CO
111 ROLLINS RD
MILLBRAE CA 94030

GASTON JOHNSTON CORP
1234 ROUTE 46
CLIFTON NJ 07013

GEERPRES
1780 HARVEY ST
MUSKEGON MI 49443

GEM INC
ONE GEM BLVD
BYHALIA MS 38611

GENERAL PAINT & CHEM CO
201 JANDUS ROAD
CARY IL 60013

GEORGIA GULF SULPHUR CO
P O BOX 67
BAINBRIDGE GA 31717

GIBSON-HOMANS CO, THE
1755 ENTERPRISE PKWY
TWINSBURG OH 44087

GILLI-CHEM INC
P O BOX 574
BEAUFORT NC 28516

GILMER INDUSTRIES INC
P O BOX 1265
HARRISONBURG VA 22801

GIRVAN CO INC, JOHN THE
11730 PHILLIPS HIGHWAY
JACKSONVILLE FL 32256

GIVAUDAN CORPORATION
125 DELAWANNA AVE
CLIFTON NJ 07014

GLIDDEN COMPANY, THE
925 EUCLID AVE
CLEVELAND OH 44115

GLOBE MEDICAL INSTRUMENTS
600 GREENWOOD AVE NO
CLEARWATER FL 34615

GOLD KIST INC
P O BOX 2210
ATLANTA GA 30301

GOLDLINE LABORATORIES INC
1900 W COMMERCIAL BLVD
FT LAUDERDALE FL 33324

GOOD HOUSEKEEPER MAINT
P O BOX 1185
THOMASVILLE NC 27360

GOULD'S DELL PRODUCTS
1318 COMMERCE PARK DR
WILLIAMSPORT PA 17701

GOWAN COMPANY
P O BOX 5569
YUMA AZ 85366

GRACE SIERRA CROP PROTECT
P O BOX 4003
MILPITAS CA 95035

GRANT LABORATORIES INC
14688 WASHINGTON AVE
SAN LEANDRO CA 94579

GREAT LAKES BIOCHEM CO
6120 W DOUGLAS AVE
MILWAUKEE WI 53218

GREAT LAKES CHEMICAL CORP
P O BOX 2200
W LAFAYETTE IN 47906

GREEN LIGHT COMPANY
P O BOX 17985
SAN ANTONIO TX 78217

GREER JANITORIAL & MAINT
P O BOX 714
LENOIR NC 28645

GRIFFIN CORPORATION
P O BOX 1847
VALDOSTA GA 31601

GRO TEC INC
P O BOX 290
MADISON GA 30650

GROW GROUP INC
760 S VAIL AVE
MONTEBELLO CA 90640

GUARDIAN CHEMICAL CO
P O BOX 93667
ATLANTA GA 30377

GULF STATES CHEMICAL CO
P O BOX 1914
HATTIESBURG MS 39403

GUSTAFSON INC
P O BOX 660065
DALLAS TX 75266

H&S CHEMICALS DIVISION
970 EAST TIPTON ST
HUNTINGTON IN 46750

HACO INC
P O BOX 667
GREELEY CO 80632

HAKO MINUTEMAN INC
600 CARDIGAN RD
ST PAUL MN 55126

HANDI-CLEAN PRODUCTS INC
P O BOX 988
GREENSBORO NC 27402

HAPPY JACK INC
BOX 475
SNOW HILL NC 28580

HARCROS CHEMICALS INC
5200 SPEAKER RD
KANSAS CITY KS 66106

HARLEY CHEMICALS
17TH & FEDERAL STS
CAMDEN NJ 08105

HARRILL CHEMICAL & PAPER
P O BOX 1782
SHELBY NC 28150

HARRIS MANUF CO, P F
P O BOX 7344
JACKSONVILLE FL 32238

HARTFORD CHEMICAL
P O BOX 940
WESTBURY NY 11590

HARTZ MOUNTAIN CORP
700 S 4TH ST
HARRISON NJ 07029

HARVEY & SON, L
P O BOX 189
KINSTON NC 28501

HAVILAND CONSUMER PROD
1855 TURNER NW
GRAND RAPIDS MI 49504

HEALTH ENTERPRISES
15 SPRUCE ST
N ATTLEBORO MA 02760

HEALTHCO INC
25 STUART ST
BOSTON MA 02116

HEARTLAND INDUSTRIES INC
P O BOX 687
WALNUT CA 91789

HELENA CHEMICAL CO
6075 POPLAR AVE, SU 500
MEMPHIS TN 38119

HENDRIX & DAIL INC
P O BOX 1327
HOLLISTER CA 95024

HENDRIX AND DAIL INC
P O BOX 648
GREENVILLE NC 27835

HENKEL CORP/ORGANIC PROD
300 BROOKSIDE AVE
AMBLER PA 19002

HERCON ENVIRONMENTAL CO
P O BOX 786
YORK PA 17405

HERCULES CHEMICAL CO
29 WEST 38 STREET
NEW YORK NY 10018

HERCULES INCORPORATED
HERCULES PLAZA
WILMINGTON DE 19894

HERTRON INTERNATIONAL INC
306 CLANTON RD
CHARLOTTE NC 28217

HESS & CLARK INC
7TH & ORANGE STS
ASHLAND OH 44805

HICKSON CORPORATION
1579 KOPPERS RD
CONLEY GA 30027

HILL MANUFACTURING CO
1500 JONESBORO RD SE
ATLANTA GA 30315

HILLYARD INC
P O BOX 909
ST JOSEPH MO 64502

HILTON HEAD LABORATORIES
P O BOX 22614
HILTON HEAD SC 29925

HMS INC
P O BOX 1327
HOLLISTER CA 95024

HOBOKEN PAINTS INC
40 INDUSTRIAL RD
LODI NJ 07644

HOECHST-ROUSSEL AGRI-VET
P O BOX 2500
SOMERVILLE NJ 08876

HOFFMAN INC, A H
77 COOPER AVE
LANDISVILLE PA 17538

HOGIL CORPORATION
P O BOX 1590
PORT CHESTER NY 10573

HOLCOMB MANUF CO, J I
P O BOX 408
WOOSTER OH 44691

HOLLISTER INCORPORATED
2000 HOLLISTER DR
LIBERTYVILLE IL 60048

HOLTRACHEM INC
159 BODEN LANE
NATICK MA 01760

HOMELINE PRODUCTS GROUP
26300 FARGO AVE
BEDFORD HTS OH 44146

HORSE HEALTH PRODUCTS INC
P O BOX 311
AIKEN SC 29802

HORSEMAN'S DREAM DIV
P O BOX 26797
FT WORTH TX 76126

HOUGHTON & CO, E F
MADISON & VAN BUREN AVES
VALLEY FORGE PA 19482

HOWARD FERTILIZER CO
P O BOX 593800
ORLANDO FL 32859

HUGE COMPANY INC, THE
P O BOX 2419B
ST LOUIS MO 63130

HULS AMERICA INC
P O BOX 365
PISCATAWAY NJ 08854

HUMCO LABORATORY INC
1008 WHITAKER ST
TEXARKANA TX 75501

HUNT & COMPANY INC
1121 WILLOWBROOK DR
GREENSBORO NC 27403

HUNTINGTON LABS INC
968 EAST TIPTON
HUNTINGTON IN 46750

HUNTMASTER SPORTS PRODUCT
P O BOX 1436
FITZGERALD GA 31750

HY-YIELD BROMINE
P O BOX 24
ROCKY POINT NC 28457

HYDROLOGY LABS INC
360 CENTRAL AVE
BOHEMIA NY 11716

HYDROSOL INC
8407 SOUTH 77TH AVE
BRIDGEVIEW IL 60455

HYPONEX CORPORATION
14310 SCOTTSLAWN RD
MARYSVILLE OH 43041

HYSAN CORPORATION
4309 SOUTH MORGAN ST
CHICAGO IL 60609

I-CHEM LABORATORIES INC
P O BOX 270
INDIANAPOLIS IN 46206

ICI AMERICAS INC
1200 S 47TH ST
RICHMOND CA 94804

IGENE BIOTECHNOLOGY INC
9110 RED BRANCH RD
COLUMBIA MD 21045

IMAGE SUPPLY INC
2114 N CEDAR ST
LUMBERTON NC 28358

INDUST & INSTIT SUPPLY
P O BOX 2065
WILSON NC 27893

INDUSTRIAL CHEM LABS INC
1015 N 14TH ST
OMAHA NE 68102

INDUSTRIAL MAINT CORP
3520 TRYCLAN DR
CHARLOTTE NC 28217

INDUSTRIAL PAPER PRODUCTS
P O BOX 2629
BURLINGTON NC 27215

INDY SPECIALTY PRODUCTS
1397 HIGHWAY 62
CHARLESTOWN IN 47111

INSECTA INC
25 SE 7 STREET
DEERFIELD BE FL 33441

INTAGRA INC
8500 PILLSBURY AVE SOUTH
MINNEAPOLIS MN 55420

INTER-AG CORPORATION
P O BOX 667
GREELEY CO 80632

INTERCON CHEMICAL COMPANY
3647 BELL AVE
ST LOUIS MO 63108

INTERNATIONAL DIOXCIDE
136 CENTRAL AVE
CLARK NJ 07066

INTERNATIONAL PAINT USA
2270 MORRIS AVE
UNION NJ 07083

INTERNATIONAL SERVICE SYS
1430 BROADWAY
NEW YORK NY 10018

INTERNATIONAL SPIKE INC
101 PROSPEROUS, SUITE 200
LEXINGTON KY 40509

INTERSTATE CHEM & SUPPLY
P O BOX 1446
GAFFNEY SC 29342

IRON OUT INC
1515 DIVIDEND RD
FORT WAYNE IN 46808

ISK BIOTECH CORPORATION
P O BOX 8000
MENTOR OH 44061

ITW PHILADELPHIA RESINS
130 COMMERCE DR
MONTGOMERYVIL PA 18936

JAMESTOWN CHEMICAL CO INC
280 CALLEGARI DR
WEST HAVEN CT 06516

JANI-SERV
5959 W HOWARD ST
NILES IL 60648

JENNICO INC
P O BOX 717
EAU CLAIRE WI 54702

JERRI-LEIGH ENTERPRISES
RT 1 BOX 150
NEESES SC 29107

JET INC
750 ALPHA DR
CLEVELAND OH 44143

JMS FLOWER FARMS INC
1105 25TH AVE
VERO BEACH FL 32960

JOHNSON & JOHNSON MEDICAL
P O BOX 130
ARLINGTON TX 76004

JOHNSON & SON INC, S C
1525 HOWE ST
RACINE WI 53403

JOHNSON CHEMICAL CO INC
9112 N W 105TH WAY
MEDLEY FL 33178

JOHNSON'S ENTERPRISES, H
161 W WISCONSIN AVE
MILWAUKEE WI 53203

JOMAPS COMPANY, THE
6500 INDUSTRIAL WAY
ALPHARETTA GA 30201

JONAS & COMPANY INC, N
4520 ADAMS CIRCLE
BENSALEM PA 19020

JONES CHEMICALS INC
80 MUNSON ST
LEROY NY 14482

JONES COMPANY, WADE
P O BOX 309
LOWELL AR 72745

KALIPHARMA INC
200 ELMORA AVE
ELIZABETH NJ 07207

KAMEYAMA USA INC
1140 AIRPORT RD
FALL RIVER MA 02720

KAY CHEMICAL CO
P O BOX 18407
GREENSBORO NC 27419

KEANE ASSOCIATES
7 EAST CHESTNUT ST
CHICAGO IL 60611

KEL-SAN PRODUCTS CO
P O BOX 51565
KNOXVILLE TN 37950

KEM MFG/DIV SYSTEMS GEN
P O BOX 152170
IRVING TX 75015

KEMIN INDUSTRIES INC
BOX 70, 2100 MAURY ST
DES MOINES IA 50301

KERR-MCGEE CHEMICAL CORP
P O BOX 25861
OKLAHOMA CITY OK 73125

KINCAID ENTERPRISES INC
P O BOX 549
NITRO WV 25143

KING RESEARCH INC
114-12TH STREET
BROOKLYN NY 11215

KING TECHNOLOGY INC
9909 SMETANA ROAD
MINNEAPOLIS MN 55343

KIWI BRANDS INC
ROUTE 662
DOUGLASSVILLE PA 19518

KMG SERVICES INC
10611 HARWIN STE 402
HOUSTON TX 77036

KMG-BERNUTH INC
1827 E 30TH ST
JACKSONVILLE FL 32206

KNIGHT MARKETING CORP
251 N COMRIE AVE
JOHNSTOWN NY 12095

KNOCK-OUT FLEA SPECIALEST
5575 SR 520
COCOA FL 32926

KOOS INC
4500 13TH CT
KENOSHA WI 53140

KOP-COAT INC
1850 KOPPERS BLDG
PITTSBURGH PA 15219

KOPPERS INDUSTRIES
1005 WILLIAM PITT WAY
PITTSBURGH PA 15238

KRAFT FOODSERVICE INC
P O BOX 324
DEERFIELD IL 60015

KRESO INC
P O BOX 6745
OMAHA NE 68124

L & F PRODUCTS
225 SUMMIT AVE
MONTVALE NJ 07645

L/M ANIMAL FARMS
10279 STATE ROUTE 132
PLEASANT PLAN OH 45162

LAIDLAW
1212 E 5TH ST
METROPOLIS IL 62960

LAMPLIGHT FARMS INC
4900 N LILLY RD
MENOMONEE FAL WI 53051

LANDIS ASSOCIATES
P O BOX 5126
VALDOSTA GA 31603

LAROCHE INDUSTRIES INC
1100 JOHNSON FERRY RD
ATLANTA GA 30342

LCP CHEMICALS-N C INC
P O BOX 127
REIGELWOOD NC 28456

LEBANON CHEMICAL CORP
P O BOX 180
LEBANON PA 17042

LEE CHEMICAL SUPPLY CO
P O BOX 1459
GOLDSBORO NC 27533

LEGEAR DIV/FOREST PHARM
2510 METRO BLVD
ST LOUIS MO 63043

LEGGE CO INC, WALTER G
444 CENTRAL AVE
PEEKSKILL NY 10566

LEISURE TIME CHEMICAL
5800 AYALA AVE
IRWINDALE CA 91706

LESCO INC
P O BOX 16915
ROCKY RIVER OH 44116

LESLIE'S POOL MART INC
20222 PLUMMER ST
CHATSWORTH CA 91311

LESTER LABORATORIES INC
2370 LAWRENCE ST
ATLANTA GA 30344

LEVER BROTHERS CO INC
390 PARK AVE
NEW YORK NY 10022

LICO INC
929 FIFTH AVE
MCKEESPORT PA 15132

LILLY CO, CHAS H
7737 NE KILLINGSWORTH
PORTLAND OR 97218

LIPHATECH INC
3101 W CUSTER AVE
MILWAUKEE WI 53209

LIQUID CARBONIC CORP
135 S LASALLE ST
CHICAGO IL 60603

LITTLE HARDWARE CO
1400 S MINT ST
CHARLOTTE NC 28203

LIVINGSTON CHEMICALS INC
4768 HERMITAGE RD
VIRGINIA BEA VA 23455

LONZA INC
1717 ROUTE 208
FAIR LAWN NJ 07410

LOVELAND INDUSTRIES INC
P O BOX 667
GREELEY CO 80632

LUBRICHEM INC
3729 BENSON DR
RALEIGH NC 27609

LUCAS PRODUCTS CORP
P O BOX 6570
TOLEDO OH 43612

LUXEMBOURG-PAMOL INC
5100 POPLAR AVE, SU 2746
MEMPHIS TN 38137

LYKES AGRI SALES
P O BOX 1758
DADE CITY FL 33526

LYNDE COMPANY
3040 E HENNEPIN AVE
MINNEAPOLIS MN 55413

LYNWOOD LABORATORIES
945 GREAT PLAIN AVE
NEEDHAM MA 02192

MAAG AGROCHEMICALS
P O BOX 6430
VERO BEACH FL 32961

MAC-PAGE/NUTRA-TECH
1600 S WILSON AVE
DUNN NC 28334

MAFCOTE INDUSTRIES INC
108 MAIN ST
NORWALK CT 06851

MAGIC AMERICAN CHEM CORP
23700 MERCANTILE RD
CLEVELAND OH 44122

MAGNA TECHNOLOGIES INC
1400 FOX HILL RD
STATE COLLEGE PA 16803

MAINTENANCE SUPPLY CO
P O BOX 498
HUNTERSVILLE NC 28078

MAINTENANCE SUPPLY SERV
P O BOX 498
HUNTERSVILLE NC 28078

MAJOR CHEMICAL CO
P O BOX 13158
CHARLOTTE NC 28211

MAKIKI ELECTRONICS
P O BOX 729
HAUULA HI 96717

MANNA PRO CORPORATION
P O BOX 11851
FRESNO CA 93775

MANTEK
P O BOX 660196
DALLAS TX 75266

MANUFACTURERS DISTRIBUTOR
P O BOX 1408
ABERDEEN NC 28815

MARIL PRODUCTS INC
620 S B ST, SUITE A
TUSTIN CA 92680

MARINE PAINT & VARNISH
P O BOX 33188
LOUISVILLE KY 40232

MARVY CO, WILLIAM
1540 ST CLAIR AVE
ST PAUL MN 55105

MASON CHEMICAL COMPANY
5253 WEST BELMONT AVE
CHICAGO IL 60641

MAUGET CO, J J
2810 N FIGUEROA ST
LOS ANGELES CA 90065

MAURRY BIOLOGICAL CO
6109 S WESTERS AVE
LOS ANGELES CA 90047

MAYO CHEMICAL CO
5544 OAKDALE RD
SMYRNA GA 30082

MCCORMICK & CO INC
2643 BRENNER DR
DALLAS TX 75220

MCLAUGHLIN GORMLEY KING
8810 TENTH AVE N
MINNEAPOLIS MN 55427

MDT CORPORATION
1777 E HENRIETTA RD
ROCHESTER NY 14623

MED-RAM INC
P O BOX 550
OSAKIS MN 56360

MELNOR INDUSTRIES INC
1 CAROL PLACE
MOONACHIE NJ 07074

MERCK & COMPANY INC
P O BOX 2000 WBC-130
RAHWAY NJ 07065

MERIDAN VETERINARY PROD
P O BOX 60060
ST AUGUSTINE FL 32086

METREX RESEARCH CORP
P O BOX 646
PARKER CO 80134

METRO PRODUCTS COMPANY
4720 FREDRICK DR SW
ATLANTA GA 30336

MG INDUSTRIES
2460 BLVD OF THE GENERALS
VALLEY FORGE PA 19482

MICRO-ASEPTIC PRODUCTS
887 EAST WILMETTE RD
PALATINE IL 60067

MICRO-FLO COMPANY
BOX 5948
LAKELAND FL 33807

MICRO-GEN EQUIPMENT CORP
10700 SENTINEL DR
SAN ANTONIO TX 78217

MICROBAN GERMICIDE CO
P O BOX 777
BRADDOCK PA 15104

MID LAB INC
506 GILMAN ST
SWEETWATER TN 37874

MID-AMERICAN RES CHEMICAL
BOX 927
COLUMBUS NE 68601

MIDCO PRODUCTS CO INC
11697 FAIRGROVE IND BLVD
MARYLAND HTS MO 63043

MIL-DU-GAS COMPANY
406 ENGLISH CREEK AVE
MCKEE CITY NJ 08232

MILAZZO CO, SAMUEL J
1609 RIVER RD
PT BLANCHARD PA 18640

MILES INC
1127 MYRTLE ST
ELKHART IN 46514

MILLER CHEM & FERTILIZER
P O BOX 333
HANOVER PA 17331

MINERAL RES & DEVELOPMENT
ONE WOODLAWN GREEN
CHARLOTTE NC 28217

MIRACLE SUPPLY INC
P O BOX 1704
LUMBERTON NC 28359

MISCO INTERNAT CHEMICALS
115 MESSNER
WHEELING IL 60090

MISCO PRODUCTS CORP
RD 9, BOX 9155
READING PA 19605

MOBAY CORPORATION
P O BOX 390
SHAWNEE MISS KS 66201

MOBAY CORPORATION
P O BOX 4913
KANSAS CITY MO 64120

MOBILE PAINT MANUF CO INC
HAMILTON BLVD
THEODORE AL 36582

MOBLEY CHEMICALS INC
P O BOX 1640
KILGORE TX 75662

MOGUL DIV/DEXTER CORP
P O BOX 200
CHAGRIN FALLS OH 44022

MOMAR INC
P O BOX 19567, STATION N
ATLANTA GA 30325

MONSANTO AGRICULTURAL CO
800 N LINDBERGH BLVD
ST LOUIS MO 63167

MOONEY CHEMICALS INC
2301 SCRANTON RD
CLEVELAND OH 44113

MOORE & CO, BENJAMIN
134 LISTER AVE
NEWARK NJ 07105

MOORMAN MANUFACTURING CO
QUINCY IL 62301

MOP N' BUCKET JANITORIAL
3317 BRAGG BLVD
FAYETTEVILLE NC 28303

MORTON INTERNATIONAL
150 ANDOVER ST
DANVERS MA 01923

MOTOMCO, LTD
29 N FT HARRISON AVE
CLEARWATER FL 34615

MUELLER SPORTS MEDICINE
P O BOX 99
PRAIRI DU SAC WI 53578

MURALO CO INC, THE
148 EAST 5TH ST
BAYONNE NJ 07002

MURRELL'S WHOLESALE & MFG
2184 N SCENIC HIGHWAY
SNELLVILLE GA 30278

MYCOGEN CORPORATION
5451 OBERLIN DR
SAN DIEGO CA 92121

MYSTIC CHEMICAL PRODUCTS
3561 W 105TH ST
CLEVELAND OH 44111

N C MUTUAL DRUGS
P O BOX 411
DURHAM NC 27702

NALCO CHEMICAL COMPANY
ONE NALCO CENTER
NAPERVILLE IL 60563

NASH FINCH CO
3381 GORHAM AVE
MINNEAPOLIS MN 55426

NASHVILLE CHEM & EQUIP CO
P O BOX 90246
NASHVILLE TN 37209

NATIONAL BRANDS INC
P O BOX 27054
GREENVILLE SC 29616

NATIONAL CHEM LABS OF PA
10TH & CALLOWHILL STS
PHILADELPHIA PA 19123

NATIONAL CHEMSEARCH
2730 CARL RD
IRVING TX 75062

NATIONAL MILLING & CHEM
P O BOX 4684
PHILADELPHIA PA 19127

NATIONAL SAFETY ASSOCIATE
4260 EAST RAINES RD
MEMPHIS TN 38118

NATIONAL SOLVENT CORP
955 W SMITH RD
MEDINA OH 44256

NATRA PET INC
P O BOX 440194
MIAMI FL 33144

NAUTICAL COATINGS INC
P O BOX 310305
TAMPA FL 33680

NC GREENHOUSE VEG GROWERS
BOX 7609
RALEIGH NC 27695

NECESSARY TRADING CO
422 SALEM AVE
NEW CASTLE VA 24127

NEVIN LABORATORIES INC
5000 S HALSTED
CHICAGO IL 60609

NIPA LABORATORIES INC
3411 SILVERSIDE RD
WILMINGTON DE 19810

NIPPON KAYAKU CO LTD
1185 AVE OF THE AMERICAS
NEW YORK NY 10036

NISSO AMERICA INC
220E 42ND ST, SUITE 3002
NEW YORK NY 10017

NISUS CORP
101 CONCORD ST NORTH
KNOXVILLE TN 37919

NOBLE PINE PRODUCTS CO
P O BOX 41 CENTUCK STA
YONKERS NY 10710

NOR-AM CHEMICAL COMPANY
P O BOX 7495
WILMINGTON DE 19803

NORMERA RESOURCES CORP
BOX 6935
SYRACUSE NY 13217

NORSOLOR CO-SUB OF ORKEM
1329 TULIP DR
WEST CHESTER PA 19382

NORTH HEALTH CARE
1515 ELMWOOD RD
ROCKFORD IL 61103

NORTH STATE SUPPLY INC
2325 SOUTH STRATFORD RD
WINSTON-SALEM NC 27103

NORWECO INC
220 REPUBLIC
NORWALK OH 44857

NOTTINGHAM COMPANY
P O BOX 19896, STATION N
ATLANTA GA 30325

NOVO NORDISK
P O BOX 1907
DANBURY CT 06813

NU-METHOD PEST CONTROL
8719 LINWOOD AVENUE
DETROIT MI 48206

NUTMEG TECHNOLOGIES INC
125 MARKET ST
NEW HAVEN CT 06513

OAKITE PRODUCTS INC
50 VALLEY RD
BERKELEY HTS NJ 07922

OCCIDENTAL CHEMICAL CORP
DEVELOPMNT CNTR/BLDG V-91
NIAGARA FALLS NY 14302

OLD BRIDGE CHEMICALS INC
P O BOX 194
OLD BRIDGE NJ 08857

OLE TIME WOODSMAN DIV
RD #1 BOX 292
COBLESKILL NY 12043

OLIN CORPORATION
P O BOX 586
CHESHIRE CT 06410

OLYMPIC CHEMICAL CO
P O BOX K
MAINLAND PA 19451

OMNITECH INTERN'L INC
800 N ACADIA RD
THIBODAUX LA 70301

ORB INDUSTRIES INC
P O BOX 1067
UPLAND PA 19015

OREGON-CALIFORNIA CHEM
29454 MEADOWVIEW RD
JUNCTION CITY OR 97448

OSMOSE WOOD PRES CO
980 ELLICOTT STREET
BUFFALO NY 14209

OSTER PROFESSIONAL PROD
RT 9, BOX 541
MCMINNVILLE TN 37110

OXFORD CHEMICALS
P O BOX 80202
ATLANTA GA 30366

P B & S CHEMICAL CO
P O BOX 20
HENDERSON KY 42420

P M AG PRODUCTS INC
333 MARKET ST, STE 1500
SAN FRANCISCO CA 94105

PACE NATIONAL CORPORATION
P O BOX 558
KIRKLAND WA 98033

PACIFIC BIOCONTROL CORP
719 SECOND ST, SUITE 12
DAVIS CA 95616

PALMETTO CHEM & SUPPLY CO
P O BOX 1218
MONROE NC 28111

PALMETTO WOOD FIBER CORP
5020 RIVERSIDE DR
COLUMBUS OH 43220

PARKER FERTILIZER CO
P O BOX 540
SYLACAUGA AL 35150

PASCAL COMPANY INC
P O BOX 1478
BELLEVUE WA 98009

PAZIANOS ASSOCIATES
1338 G ST SE
WASHINGTON DC 20003

PBI-GORDON CORPORATION
P O BOX 4090
KANSAS CITY MO 64101

PBT INC
4201 W 99TH ST
OVERLAND PARK KS 66207

PECK'S PRODUCTS CO
2515 W 35TH ST
CHICAGO IL 60632

PENN CHAMP INC
P O BOX 55
EAST BUTLER PA 16029

PENNINGTON ENTERPRISES
P O BOX 290
MADISON GA 30650

PENNSYLVANIA ENGINEERING
1107-21 N HOWARD ST
PHILADELPHIA PA 19123

PEPCIS CORPORATION
1566 MAIN ST
GREEN BAY WI 54302

PERMVIRO SYSTEMS INC
3295 RIVER RD, SU 250
NORCROSS GA 30092

PESTCON SYSTEMS INC
5511 CAPITAL CENTER DR
RALEIGH NC 27606

PET CHEMICALS DIV/SHIRLO
P O BOX 18993
MEMPHIS TN 38181

PET CORNER INC
15757 CRABBS BRANCH WAY
ROCKVILLE MD 20855

PFEIFFER PHARMACEUTICALS
P O BOX 100
WILKES-BARRE PA 18773

PFIZER INC/ CONSUM HEALTH
235 E 42ND ST, 6TH FLOOR
NEW YORK NY 10017

PHARMACAL RESEARCH LABS
33 GREAT HILL RD
NAUGATUCK CT 06770

PHELPS DODGE REFINING
P O BOX 20001
EL PASO TX 79998

PHOENIX PRODUCTS CO
11 DURANT AVE
BETHEL CT 06801

PHOS FUME CHEMICAL CO
1805 S 2ND ST
LEAVENWORTH KS 66048

PIC CORPORATION
23 S ESSEX AVE
ORANGE NJ 07050

PIEDMONT SUPPLY/GASTONIA
P O BOX 2513
GASTONIA NC 28053

PIERSON LABORATORIES INC
P O BOX 157
SALUDA NC 28773

PINE CHEMICAL INC
P O BOX 1718
BURLINGTON NC 27216

PINE GLO PRODUCTS
HIGHWAY 401 N
ROLESVILLE NC 27571

PIONEER CHLOR ALKALI CO
700 LOUISIANA #4200
HOUSTON TX 77002

PIONEER HI-BRED INT
6800 PIONEER PARKWAY
JOHNSTON IA 50131

PIONEER MANUF CO, THE
4529 INDUSTRIAL PARKWAY
CLEVELAND OH 44135

PITMAN-MOORE INC
1201 DOUGLAS AVE
KANSAS CITY KS 66103

PITTSBURGH CHEM LAB INC
P O BOX 3963
GASTONIA NC 28053

PLANT MARVEL LABORATORIES
371 E 16TH ST
CHICAGO HGTS IL 60411

PLANT PRODUCTS CORP
P O BOX 1149
VERO BEACH FL 32966

PLANTABBS CORPORATION
P O BOX 397
TIMONIUM MD 21093

PLASTECH CORPORATION
15606 WRIGHT BROS DR
DALLAS TX 75244

PLATTE CHEMICAL CO
P O BOX 667
GREELEY CO 80631

POOL WATER SPECIALIST
3140 AMITY CT
CHARLOTTE NC 28215

POOLMASTER INC
P O BOX 2288
MENLO PARK CA 94026

PORTIONPAC CHEMICAL CORP
400 N ASHLAND
CHICAGO IL 60622

POSITIVE FORMULATORS INC
1044 N JERRIE AVE
TUCSON AZ 85711

PPG INDUSTRIES INC
1PPG PLACE, 36 WEST
PITTSBURGH PA 15272

PPG INDUSTRIES INC
151 COLFAX ST
SPRINGDALE PA 15144

PRECISION INDUSTRIAL LABS
2190 DEFOOR HILLS RD NW
ATLANTA GA 30318

PREFERRED DISTRIBUTORS
16607 BLANCO RD, SU 101
SAN ANTONIO TX 78232

PREMIER COATINGS INC
2250 ARTHUR AVE
ELK GROVE VIL IL 60007

PRENTISS DRUG & CHEM CO
C B 2000
FLORAL PARK NY 11001

PRESCOTT CHEMICAL INC
P O BOX 240677
CHARLOTTE NC 28224

PRIDE LABORATORIES INC
110 SCHMITT BLVD
FARMINGDALE NY 11735

PRILLAMAN CHEMICAL CORP
P O BOX 1606
SUFFOLK VA 23434

PRISM INTEGRATED SANI MGT
8300 EXECUTIVE CENTER DR
MIAMI FL 33166

PRO CHEM INC
P O BOX 48269
DORAVILLE GA 30362

PRO-SERVE INC
P O BOX 161059
MEMPHIS TN 38116

PRO-TECH LIVESTOCK CORP
P O BOX 1450
TOMBALL TX 77375

PROCHEM COMPANY
7399 SOUTH TUCSON WAY
ENGLEWOOD CO 80112

PROCTER & GAMBLE DIST CO
6060 CENTER HILL RD
CINCINNATI OH 45224

PRODUCTION CREW CHEMICAL
3632 WINDSOR PLACE
ST LOUIS MO 63113

PROFESSIONAL DISPOSABLES
TWO NICE PAK PARK
ORANGEBURG NY 10962

PROFESSIONAL PET PRODUCTS
1873 NW 97 AVE
MIAMI FL 33172

PROGRESS CHEMICAL INC
P O BOX 866
CANTON GA 30114

PROVON MEDICAL GROUP
P O BOX 991
AKRON OH 44309

PURDUE FREDERICK CO, THE
100 CONNECTICUT AVE
NORWALK CT 06856

PURDY INC N B
P O BOX 456
WAUCONDA IL 60084

PURE CORPORATION
P O BOX 501070
INDIANAPOLIS IN 46250

PUREX INDUSTRIAL
7300 BOLSA AVE
WESTMINSTER CA 92684

PURINA MILLS INC
P O BOX 66812
ST LOUIS MO 63166

PURITAN/CHURCHILL CHEM CO
916 ASHBY ST NW
ATLANTA GA 30318

QUALIS INC
4600 PARK AVE
DES MOINES IA 50321

R P S PRODUCTS INC
P O BOX 508
HAMPSHIRE IL 60140

R VALUE INC
5421 CRESTWOOD DR
KNOXVILLE TN 37914

RAINBOW TECHNOLOGY CORP
P O BOX 26445
BIRMINGHAM AL 35226

RAPPAHANNOCK COPPER PAINT
1200 GEORGE WOOD DR
ELIZABETH CTY NC 27909

RAVAN PRODUCTS INC
P O BOX 5115
GAINESVILLE GA 30503

RAWLEIGH CO, W T THE
P O BOX 21109
W PALM BEACH FL 33416

RBR PRODUCTIONS
P O BOX 3599
TEANECK NJ 07666

REALEX
P O BOX 15842
ST LOUIS MO 63114

RECTORSEAL CORP, THE
P O BOX 14669
HOUSTON TX 77221

RED BELL INC
P O BOX 887
ZEBULON NC 27597

REDDICK FUMIGANTS
P O BOX 391
WILLIAMSTON NC 27892

REED & CARNRICK PHARM
257 CORNELISON AVE
JERSEY CITY NJ 07302

REEFER-GALLER INC
4044 PARK AVE
ST LOUIS MO 63110

REEMAY INC
P O BOX 511
OLD HICKORY TN 37138

REESE CHEMICAL CO, THE
10617 FRANK AVE
CLEVELAND OH 44106

REGAL CHEMICAL CO
P O BOX 900
ALPHARETTA GA 30239

REGWEST COMPANY
P O BOX 2220
GREELEY CO 80632

RENAL SYSTEMS
14905 28TH AVE NORTH
MINNEAPOLIS MN 55447

REPUBLIC DRUG CO INC
175 GREAT ARROW
BUFFALO NY 14207

RESEARCH INOCULANTS INC
P O BOX 1393
ST JOSEPH MO 64502

RESEARCH PRODUCTS CO
P O BOX 1460
SALINA KS 67402

RHONE-POULENC INC/AG DIV
P O BOX 12014
R TRIANGLE PK NC 27709

RICH HEALTH INC
P O BOX 18258
IRVINE CA 92713

RICHARDSON CHEM PRODUCTS
P O BOX 71
BUTLER WI 53007

RICHEY INDUSTRIES INC
P O BOX 928
MEDINA OH 44258

RICMAR INDUSTRIES INC
2525 AMERICAN LANE
ELK GROVE VIL IL 60007

RID-A BIRD INC
1217 W 3RD
WILTON IA 52778

RIGO COMPANY
JUNCTION I-71 HIGHWAY 146
BUCKNER KY 40010

RIO LINDA CHEMICAL CO INC
410 NORTH 10TH STREET
SACRAMENTO CA 95814

RITE COLOR CHEM CO INC
P O BOX 1747
HIGH POINT NC 27261

RITE-OFF INC
1545 5TH INDUSTRIAL CT
BAY SHORE NY 11706

RITTER CHEMICAL CO
BOX 801854
HOUSTON TX 77280

RIVERDALE CHEMICAL CO
425 WEST 194TH ST
GLENWOOD IL 60425

RIVERSIDE/TERRA CORP
P O BOX 171376
MEMPHIS TN 38187

ROBINS, A H
P O BOX 518
FORT DODGE IA 50501

ROCCORP INC
P O BOX 785
BRUNSWICK OH 44212

ROCHESTER MIDLAND
P O BOX 1515
ROCHESTER NY 14603

ROCKLAND CORPORATION
P O BOX 809
WEST CALDWELL NJ 07006

ROEBIC LABORATORIES INC
25 CONNAIR RD
ORANGE CT 06477

ROHM & HAAS COMPANY
INDEPENDENCE MALL W
PHILADELPHIA PA 19105

ROCTO CORP, THE
3505 W GRAND RIVER
HOWELL MI 48843

ROSES STORES INC
P O BOX 947
HENDERSON NC 27536

ROSS MANUFACTURING DIV
2751 GILLHAM RD
KANSAS CITY MO 64141

ROTO-ROOTER CORPORATION
300 ASHWORTH ROAD
W DES MOINES IA 50265

ROUSSEL BIO CORPORATION
170 BEAVER BROOK RD
LINCOLN PARK NJ 07035

ROUSSEL BIO CORPORATION
3741 RED BLUFF, SUITE 200
PASADENA TX 77503

ROYSTER COMPANY
P O BOX 669105
CHARLOTTE NC 28105

RUDDUCKS USA INC
303 FIFTH AVE
NEW YORK NY 10016

RUG DOCTOR
P O BOX 7750
FRESNO CA 93727

RUGBY LABORATORIES
20 NASSAU AVE
ROCKVILLE NY 11570

RUPH CO INC
P O BOX 554
DURHAM NC 27702

RUSSELL CO LABS, I D
1301 IOWA AVE
LONGMONT CO 80501

RWC INC
P O BOX 876
WEST FIELD MA 01086

RX FOR FLEAS INC
6555 NW 9TH AVE SU 412
FT LAUDERDALE FL 33309

RX VETERINARY PRODUCTS
846 N MAIN ST
PORTERSVILLE CA 93257

S & S CO OF GEORGIA INC
P O BOX 45
ALBANY GA 31702

S O S PRODUCTS CO INC
4TH & RAILROAD STS
E GREENVILLE PA 18041

SAFEGUARD CHEMICAL CORP
411 WALES AVE
BRONX NY 10454

SAFER INC
9959 VALLEY VIEW RD
EDEN PRAIRIE MN 55344

SAFESPORT MFG CO
1100 W 45TH AVE
DENVER CO 80211

SAFEWAY INDUSTRIES INC
3372 N HOLTON ST
MILWAUKEE WI 53212

SAFFELLE INC
P O BOX 2657
CHAPEL HILL NC 27515

SAN-MAR LABORATORIES
1429 FAIRMONT AVE NW
ATLANTA GA 30377

SANDOZ CROP PROTECTION
1300 EAST TOUHY
DES PLAINES IL 60018

SANEX CHEMICALS INC
15 WEBSTER ST
N TONAWANDA NY 14120

SANITIZED INC
57 LITCHFIELD RD
NEW PRESTON CT 06777

SANOFI ANIMAL HEALTH
7101 COLLEGE BLVD SU 610
OVERLAND PARK KS 66210

SASKATOON CHEMICALS LTD
P O BOX 1586
SASKATOON CN 00000

SAVEE PRODUCTS
RT 1, BOX 450
NEESES SC 29107

SCENTRY INC
P O BOX 1286
GREELEY CO 80632

SCHERING-PLOUGH ANIMAL
P O BOX 529
KENILWORTH NJ 07033

SCHERING-PLOUGH HEALTHCAR
110 ALLEN RD
LIBERTY CORNR NJ 07938

SCHOLLER INC
P O BOX 26968
PHILADELPHIA PA 19134

SCHROER MANUFACTURING CO
2221 CAMPBELL ST
KANSAS CITY MO 64108

SCHULTZ COMPANY
P O BOX 173
MARYLAND HTS MO 63043

SCIENTIFIC WATER SYSTEMS
P O BOX 52886
LAFAYETTE LA 70505

SCOTT & SONS CO, O M
14310 SCOTTSLAWN ROAD
MARYSVILLE OH 43041

SCOTT CO INC, O B
P O BOX 33847
SAN ANTONIO TX 78265

SCOTT PAPER CO
4702 GOLDFIELD
SAN ANTONIO TX 78218

SEACOAST LABORATORIES INC
P O BOX 373
DAYTON NJ 08810

SEAGRAVE COATINGS OF VA
4030 SEAGUARD AVE
PORTSMOUTH VA 23701

SECURITY PRODUCTS CO
P O BOX 59084
MINNEAPOLIS MN 55459

SELECTED CHEMICAL PROD CO
2649 DELANY RD
WAUKEGAN IL 60087

SELIG CHEMICAL INDUSTRIES
P O BOX 43106
ATLANTA GA 30378

SENORET CHEMICAL CO INC
566 LEFFINGWELL AVE
KIRKWOOD MO 63122

SENTRY CHEMICAL CO
1481 ROCK MOUNTAIN BLVD
ST MOUNTAIN GA 30086

SERVICE-MASTER CO LP
2300 WARRENVILLE RD
DOWNERS GROVE IL 60515

SERVPRO INDUSTRIES INC
P O BOX 1978
GALLATIN TN 37066

SETRE CHEMICAL CO
6075 POPLAR AVE, SU 500
MEMPHIS TN 38119

SEXTON & CO, JOHN
1050 WARRENVILLE RD
LISLE IL 60532

SHAKLEE U S INC
444 MARKET ST
SAN FRANCISCO CA 94111

SHEPARD CHEMICAL WORKS
P O BOX 473
WILMINGTON NC 28401

SHEREX CHEMICAL CO INC
P O BOX 646
DUBLIN OH 43017

SHERWIN-WILLIAMS CO THE
101 PROSPECT AVE NW
CLEVELAND OH 44115

SHIKOKU CHEMICALS CORP
1338 G STREET SE
WASHINGTON DC 20003

SHORE FERTILIZER
307 S EVERS
PLANT CITY FL 33566

SIMPLOT CO, J R
P O BOX 198
LATHROP CA 95330

SKY ENTERPRISES INC
P O BOX 1764
KINSTON NC 28501

SMITH & NEPHEW UNITED INC
P O BOX 1970
LARGO FL 34649

SMITH MILL, WILLIAM E
RT 1 BOX 367
ZEBULON NC 27597

SMITHKLINE BEECHAM ANIMAL
P O BOX 971039
MIAMI FL 33197

SOLVAY ANIMAL HEALTH INC
2000 ROCKFORD RD
CHARLES CITY IA 50616

SORBER CHEMICALS INC
BOX 650
HOLDREGE NE 68949

SOSTRAM CORPORATION
70 MANSELL CT SUITE 230
ROSWELL GA 30076

SOUTH CENTRAL POOL SUPPLY
2750 LAKE VILLA DR #201
METAIRIE LA 70002

SOUTHCHEM INC
P O BOX 1491
DURHAM NC 27702

SOUTHEAST WATER LABS
331 14TH ST
HOLLY HILL FL 32117

SOUTHEASTERN LABS INC
P O BOX 10189
GOLDSBORO NC 27532

SOUTHEASTERN SALES CORP
P O BOX 17507
RALEIGH NC 27609

SOUTHERN AG INSECTICIDES
P O BOX 218
PALMETTO FL 34220

SOUTHERN MILL CREEK PROD
5414 NORTH 56TH ST
TAMPA FL 33610

SOUTHERN POOLS
P O BOX 772
WILSON NC 27894

SOUTHERN STATES COOP
6606 WEST BROAD ST
RICHMOND VA 23230

SOUTHWEST DISTRIBUTING CO
2151 HUTTON, SUITE 150
CARROLLTON TX 75006

SOUTHWEST ENGINEERS
P O BOX 2499
SLIDELL LA 70459

SPACE CHEMICAL INC
P O BOX 1228
INDIANA PA 15701

SPARTAN CHEMICAL CO INC
110 N WESTWOOD AVE
TOLEDO OH 43607

SPECTRUM GROUP
P O BOX 15842
ST LOUIS MO 63114

SPORICIDIN INTERNATIONAL
12000 OLD GEORGETOWN RD
ROCKVILLE MD 20852

SPRAY CONTROL SYSTEMS INC
P O BOX 1286
GREELEY CO 80632

SPRAYWAY INC
484 VISTA AVE
ADDISON IL 60101

SPURRIER CHEMICAL CO INC
BOX 2812
WICHITA KS 67201

SSI MOBLEY CO INC
P O BOX 1640
KILGORE TX 75662

STAFF SUPERMARKET ASSOC
11205 ALPHARETTA HWY G-4
ROSWELL GA 30076

STANDARD TAR PRODUCTS CO
2456 WEST CORNELL ST
MILWAUKEE WI 53209

STANDARDIZED SANITATION
141 MIDDLESEX TURNPIKE
BURLINGTON MA 01803

STANHOME INC
333 WESTERN AVE
WESTFIELD MA 01085

STAR BRONZE COMPANY
P O BOX 2206
ALLIANCE OH 44601

STARK BRO'S NURS & ORCH
LOUISIANA MO 63353

STATE CHEM MANUF CO, THE
3100 HAMILTON AVE
CLEVELAND OH 44114

STEARNS PACKAGING CORP
P O BOX 3216
MADISON WI 53704

STEEL CHEMICAL INC, K A
P O BOX 1147
SAVANNAH GA 31402

STEINER COMPANY INC
1266 S ORCHARD RD
AURORA IL 60506

STEPAN COMPANY INC
22 W FRONTAGE RD
NORTHFIELD IL 60093

STERIS CORPORATION
72 CORWIN DRIVE
PAINESVILLE OH 44077

STEWART-HALL CHEM CORP
222 WASHINGTON ST
MT VERNON NY 10553

STIM-U-PLANT INC
2077 PARKWOOD AVE
COLUMBUS OH 43219

STOLLER CHEMICAL CO
8582 KATY FREEWAY
HOUSTON TX 77024

SUDBURY LABORATORY INC
301 W OSBORN RD
PHOENIX AZ 85013

SUMMIT CHEMICAL CO
7657 CANTON CENTER DR
BALTIMORE MD 21224

SUN RAY INDUSTRIES
8 BEAVER RIDGE RD
MORRIS PLAINS NJ 07950

SUN-PINE CORP LTD
P O BOX 287
BRANDON MS 39043

SUNBELT CHEMICALS INC
P O BOX 5
ATMORE AL 36504

SUNNYSIDE CORPORATION
225 CARPENTER AVE
WHEELING IL 60090

SUNSHINE CHEMICAL CORP
P O BOX 197
FRACKVILLE PA 17931

SUNSHINE MAKERS INC
15922 PACIFIC COAST HWY
HUNTINGTON HR CA 92649

SURE-CO
P O BOX 938
FORT VALLEY GA 31030

SWEEN CORPORATION
1940 COMMERCE DR
N MANKATO MN 56003

SYSCO CORPORATION
1390 ENCLAVE PARKWAY
HOUSTON TX 77077

TAMBY CHEMICAL
214 51ST ST
BROOKLYN NY 11220

TANGLEFOOT CO, THE
314 STRAIGHT AVE SW
GRAND RAPIDS MI 49504

TARHEEL PAPER & SUPPLY CO
P O BOX 35139
GREENSBORO NC 27425

TAYLOR LABORATORIES INC
P O BOX 15146
CHATTANOOGA TN 37415

TEC-LABS INC
P O BOX 1958
ALBANY OR 97321

TECH-LINE PRODUCTS
P O BOX 24095
MILWAUKEE WI 53223

TECHNICAL CONCEPTS
4545 WEST AUGUSTA BLVD
CHICAGO IL 60651

TECHNICAL SPECIALTIES INC
990 INDUSTRIAL PARK DR
MARIETTA GA 30062

TEMPO PRODUCTS COMPANY
6200 COCHRAN RD
SOLON OH 44139

TENDER CORPORATION
P O BOX 42
LITTLETON NH 03561

TENKOZ INC
P O BOX 1036
FORT VALLEY GA 31030

TENNESSEE CHEMICAL CO
3400 PEACHTREE RD NE S401
ATLANTA GA 30326

TERAND INDUSTRIES INC
P O BOX 9947
FT LAUDERDALE FL 33310

TERMINIX INTERNATIONAL CO
P O BOX 17167
MEMPHIS TN 38187

TEXAS GULF INDUSTRIES INC
2950 LOCH RAVEN RD
BALTIMORE MD 21218

TEXAS REFINERY CORP
ONE REFINERY PLACE
FT WORTH TX 76101

THEOCHEM LABORATORIES INC
7373 ROWLETT PK DR
TAMPA FL 33610

THOMPSON & FORMBY INC
225 SUMMIT AVE
MONTVALE NJ 07645

THOMPSON MEDICAL CO INC
222 LAKE VIEW AVE
W PALM BEACH FL 33401

THOMSON RESEARCH ASSOC
223 ADELAIDE ST W
TORONTO ON 00000

THOR CHEMICALS
BROOK HOUSE 37 NORTH AVE
NORWALK CT 06851

TOBY'S CHEMICAL COMPANY
BOX 58
SILVER CREEK NE 68663

TOMLYN PRODUCTS
2285 EAST LANDIS AVE
VINELAND NJ 08360

TOPCO ASSOCIATES INC
7711 GROSS POINT RD
SKOKIE IL 60077

TRACE CHEMICALS INC
P O BOX 518
PEKIN IL 61555

TREAT-RITE WATER SERVICES
6502 NC 86
CHAPEL HILL NC 27514

TRECE INC
P O BOX 6278
SALINAS CA 93912

TRIAD CHEMICAL CORP
12200 N PECOS ST SU 100
WESTMINISTER CO 80234

TRIAD LABORATORIES INC
P O BOX 8027
GREENSBORO NC 27419

TRIANGLE CHEMICAL CO
7100 OLD GREENSBORO RD
CHAPEL HILL NC 27516

TRIANGLE ENERGY CO-AMER
6502 NC 86
CHAPEL HILL NC 27514

TRITON COMSUMER PRODUCTS
561 W GOLF RD
ARLINGTON HTS IL 60005

TROJAN CHEMICALS INC
P O BOX 2885
CAYCE SC 29171

TROPHY MUSIC CO
1278 W 9TH ST
CLEVELAND OH 44113

TROY CHEMICAL CORPORATION
ONE AVENUE L
NEWARK NJ 07105

U N X CHEMICALS INC
P O BOX 7206
GREENVILLE NC 27834

U S BORAX & CHEMICAL CORP
P O BOX 4111
ANAHEIM CA 92803

U S PAINT CORPORATION
831 S 21ST STREET
ST LOUIS MO 63103

UAP SPECIAL PRODUCTS
P O BOX 1286
GREELEY CO 80632

UCB CHEMICALS CORP
5505-A ROBIN HOOD RD
NORFOLK VA 23513

UNIFAX INC
CROSS CREEK POINTE RT 315
WILKES-BARRE PA 18703

UNIJAX INC
800 SIX FORKS RD
RALEIGH NC 27609

UNION CAMP CORP
P O BOX 37617
JACKSONVILLE FL 32236

UNION CARBIDE CHEM/PLASTI
P O BOX 670
BOUND BROOK NJ 08805

UNION CARBIDE INDUS GASES
P O BOX 6744
SOMERSET NJ 08875

UNIROYAL CHEMICAL CO INC
74 AMITY RD
BETHANY CT 06525

UNIT CHEMICAL CORP
4161 REDWOOD AVE
LOS ANGELES CA 90066

UNITED CHEMICAL CO INC
P O BOX 3175
ASHEVILLE NC 28806

UNITED LABORATORIES INC
320 37TH AVE
ST CHARLES IL 60174

UNITED SPRAY SYSTEMS INC
P O BOX 86
LE SUEUR MN 56058

UNIVERSAL COOPERATIVE INC
P O BOX 460
MINNEAPOLIS MN 55440

UNIVERSAL NETWORK INC
10077 GROGANS MILL SU 200
THE WOODLANDS TX 77380

UPJOHN COMPANY, THE
7171 PORTAGE RD
KALAMAZOO MI 49001

USC DIV HYDRITE CHEM CO
300 N PATRICK BLVD 53045
BROOKFIELD WI 53008

USDA FOREST SERVICE
P O BOX 96090
WASHINGTON DC 20090

USDA-APHIS-ADC
6301-E ANGUS DR
RALEIGH NC 27613

VALENT USA CORPORATION
P O BOX 8025
WALNUT CREEK CA 94596

VALLEY MAINT SUPPLY INC
P O BOX 3344
HICKORY NC 28601

VALSPAR CORPORATION, THE
P O BOX 1461
MINNEAPOLIS MN 55440

VAN WATERS & ROGERS
P O BOX 34325
SEATTLE WA 98124

VANDERBILT CO INC, R T
30 WINFIELD ST
NORWALK CT 06855

VAPOR PRODUCTS INC
P O BOX 568395
ORLANDO FL 32856

VARLEY & SONS INC, JAMES
2515 W 35TH ST
CHICAGO IL 60632

VECTEC INC
6984 VENTURE CIRCLE
ORLANDO FL 32807

VENUS LABORATORIES INC
855 LIVELY BLVD
WOOD DALE IL 60191

VET MATE LABORATORIES
225 F HORIZON DR
SUWANEE GA 30174

VICK-LYNCH PHARMACAL CO
6121 PEBBLE BEACH
MEMPHIS TN 38115

VIGORO INDUSTRIES INC
P O BOX 766
BAINBRIDGE GA 31717

VIGORTONE AG PRODUCTS INC
P O BOX 1230
CEDAR RAPIDS IA 52406

VIKON CHEMICAL CO
P O BOX 1520
BURLINGTON NC 27215

VINELAND CHEMICAL CO
1611 WEST WHEAT RD
VINELAND NJ 08360

VINELAND LABORATORIES INC
2285 E LANDIS AVE
VINELAND NJ 08360

VININGS INDUSTIRES INC
3950 CUMBERLAND PKWY
ATLANTA GA 30339

VIRBAC INC
2507 GRAVEL DR
FT WORTH TX 76118

VIRGINIA KMP CORP
4100 PLATINUM WAY
DALLAS TX 75237

VISTA PRODUCTS INC
21 BEACHWAY DR
INDIANAPOLIS IN 46224

VOLUNTARY PURCHASING GR
P O BOX 460
BONHAM TX 75418

VULCAN MATERIALS CO
BOX 530390
BIRMINGHAM AL 35253

WALCO-LINCK COMPANY
P O BOX 769
CLIFTON NJ 07015

WALLING CHEMICAL CO
2008 N WESTPORT AVE
SIOUX FALLS SD 57117

WALTON-MARCH INC
1620 OLD DEERFIELD RD
HIGHLAND PARK IL 60035

WARDLEY PRODUCTS CO INC
P O BOX 2687
SECAUCUS NJ 07096

WATER SERVICES INC
P O BOX 22339
KNOXVILLE TN 37933

WATER TECH CORPORATION
14405 21ST AVE N
PLYMOUTH MN 55447

WATER TECHNOLOGY/CONTROLS
P O BOX 8808
GREENSBORO NC 27419

WATERBURY COMPANIES INC
P O BOX 640
INDEPENDENCE LA 70443

WATERLOX CHEM & COATING
9808 MEECH AVE
CLEVELAND OH 44105

WATKINS PRODUCTS INC
150 LIBERTY ST
WINONA MN 55987

WAVE ENERGY SYSTEMS INC
218 LITTLE FALLS RD
CEDAR GROVE NJ 07009

WAVERLY BEAUTY PROD INC
905 WAVERLY AVE
HOLTSVILLE NY 11742

WEATHERKING
P O BOX 231
E GREENWICH RI 02818

WEBB WRIGHT CORP
P O BOX 1572
FT MYERS FL 33902

WEEKS CHEMICAL INC
P O BOX 4132
HOUMA LA 70361

WEEVIL-CIDE CO, THE
1835 E NORTH ST
SALINA KS 67401

WEPAK CORPORATION
P O BOX 36803
CHARLOTTE NC 28236

WEST AGRO INC
11100 NORTH CONGRESS AVE
KANSAS CITY MO 64153

WEST CHEM PRODUCTS INC
74 HUDSON AVE
TENAFLY NJ 07670

WESTBRIDGE AG PRODUCTS
2776 LOKER AVENUE, WEST
CARLSBAD CA 92008

WEXFORD LABS INC
325 LEFFINGWELL AVE
KIRKWOOD MO 63122

WHITE CAP INC
1500 LANCASTER AVE
PAOLI PA 19301

WHITMIRE RESEARCH LABS
3568 TREE CT IND BLVD
ST LOUIS MO 63122

WIDE HORIZONS CO
RT 1 BOX 309
LANDRUM SC 29356

WILBUR-ELLIS COMPANY
191 W SHAW AVE SUITE 107
FRESNO CA 93704

WILLERT HOME PRODUCTS INC
4044 PARK AVE
ST LOUIS MO 63110

WILLIAMS INDUS INC, B C
P O BOX 35185
DALLAS TX 75235

WILMINGTON SANIT SUPPLY
3938 MARKET ST
WILMINGTON NC 28403

WILSON MANUFACTURING, H
P O BOX 481
JEFFERSON GA 30529

WISCONSIN PHARMACAL CO
2977 HIGHWAY 60
JACKSON WI 53037

WITCO CORPORATION
P O BOX 5446
OILDALE CA 93388

WONDER CHEMICAL CORP
P O BOX 56
FAIRLESS HILL PA 19030

WOOD CHEMICALS GROUP
P O DRAWER O
GRIFFIN GA 30224

WOODALL & ASSOCIATES, J
P O BOX 415
GRAYSON GA 30221

WOODLANDS PRODUCTS INC
P O BOX 2912
ORMOND BEACH FL 32175

WOODLETS INC
5300 HARVARD AVE
CLEVELAND OH 44105

WYETH/AYERST LABORATORIES
P O BOX 8299
PHILADELPHIA PA 19101

Y-TEX CORPORATION
P O BOX 1450
CODY WY 82414

YORK CHEMICAL CORP
3309 E CARPENTER FREEWAY
IRVING TX 75062

YOUNG INC, W F
111 LYMAN ST
SPRINGFIELD MA 01101

ZAK CHEMICAL CORP
132 STETSON DR
CHARLOTTE NC 28213

ZEHRUNG CORP
16416 S W 72ND AVE
PORTLAND OR 97223

ZEMA CORPORATION
P O BOX 12303
RES TRIANGLE NC 27709

ZEP MANUFACTURING CO
P O BOX 2015
ATLANTA GA 30301

ZIMMERMAN CO, E E
1382 OLD FREEPORT RD
PITTSBURGH PA 15238

ZOE CHEMICAL CO INC
1801 FALMOUTH AVE
NEW HYDE PARK NY 11040

ZOECON CORPORATION
12200 DENTON DR
DALLAS TX 75234

3M
3M CENTER BLDG 270-4N-01
ST PAUL MN 55144

7 OAKS SUPPLY CO
P O BOX 677
OAKBORO NC 28129

ACKISS, WALTER D. — WATAUGA
PENAGRO, INC.
P. O. BOX 608 DTS
BOONE, NC 28607

ADAMS, JOSEPH R. — HARNETT
ADAMS FARMS SUPPLY
RT. 2 BOX 45A
ANGIER, NC 27501

ADAMS, KIRTZ P. — SAMPSON
ROYSTER MID-ATLANTIC
BOX 457
CLINTON, NC 28328

ADAMS, THOMAS J. — CARTERET
SHANNON AG SERVICE INC.
RT 2, BOX 122-A
NEWPORT, NC 28570

ADKINS, FRANKLIN L. — PITT
AYDEN NITROGEN CO.
P. O. BOX 7
AYDEN, NC 28513

ALBERTY, WARREN R. — FORSYTH
2220 BLUE STONE LANE
WINSTON SALEM NC 27107

ALDRIDGE, STEVE D. — AVERY
MIKE INCORPORATED
P. O. BOX 413
PINEOLA, NC 28662

ALEXOVICH, DAVID E. — MECKLENBURG
LESCO, INC.
5130 HOVIS RD., BLDG. A
CHARLOTTE NC 28208

ALFORD, KEVIN T. — ORANGE
SOUTHERN STATES
P. O. BOX 101
HILLSBOROUGH NC 27278

ALLEN, JAMES C. — NASH
SOUTHERN STATES
3541 SOUTH CHURCH ST.
ROCKY MOUNT, NC 27801

ALLEN, JAMES E. — FORSYTH
ALLEN SUPPLY COMPANY
P. O. BOX 5892 - ARDMORE
WINSTON SALEM NC 27113

ALLEN, JAMES E. — EDGECOMBE
ALLEN'S FARM SUPPLY
RT. 1, BOX 334A
MACCLESFIELD, NC 27852

ALLEN, JERRY C. — CLEVELAND
CLEVELAND
907 JOE RD.
SHELBY, NC 28150

ALLEN, JESSE N — BEAUFORT
W. S. CLARK & SONS, INC.
P.O. BOX 6
PANTEGO, NC 27860

ALLEN, STEPHEN R. — SAMPSON
GA. AG. CHEM.
P. O. BOX 840
CLINTON, NC 28328

ALLIGOOD, ETHERIDGE — BEAUFORT
RT. 4, BOX 757
WASHINGTON, NC 27889

ALLIGOOD, LARRY D. — BEAUFORT
ROYSTER MID-ATLANTIC
BOX 156
BELHAVEN, NC 27810

ALLIGOOD, NEIL C. — BEAUFORT
SLATESTONE FARM SUPPLY
RT. 4, BOX 757
WASHINGTON NC 27889

ALTMAN, EVERETT C. — CUMBERLAND
EASTERN TURF EQUIPMENT, INC.
1045 BRAGG BLVD
FAYETTEVILLE, NC 28301

AMMONS, ROY Y — MADISON
AMMONS ACRES
R R 1
MARS HILL, NC 28754

ANDERSON, BERRY L. JR. — EDGECOMBE
ANDERSON-TALBERT PEANUT CO.
RT. 2, BOX 166
TARBORO, NC 27886

ARMSTRONG, MICHAEL D. — MECKLENBURG
J. W. MONTEITH
14048 STUMPTOWN RD.
HUNTERSVILLE, NC 28078

ARNOLD, LUTHER B. JR. — ALAMANCE
VIKON CHEMICAL COMPANY, INC.
P. O. BOX 1520
BURLINGTON, NC 27216

ARRAHTS, EDDIE A. — CARTERET
NATIONAL MARINE PARTS
421 FRONT ST
BEAUFORT, NC 28516

ASKEW, JERRY — NORTHAMPTON
RALPH C. ASKEW & SON
BOX 479
MILWAUKEE, NC 27854

ASKEW, PAUL C. — GATES
GATES CO. FARM SERVICE, INC.
P. O. BOX 126
GATESVILLE, NC 27938

ATKINS, MICHAEL J. — SURRY
ROYSTER FERTILIZER
369 WOLTZE ATKINS ROAD
MT AIRY, NC 27030

AUSTIN, AUBREY — JOHNSTON
AUSTIN FEED STORE
P. O. BOX 325
FOUR OAKS, NC 27524

AYCOCK, CHARLES M. — WAYNE
ROYSTER MID-ATLANTIC
RT. 5, BOX 853
GOLDSBORO, NC 27530

BABINSKI, WILLIAM T. — NEW HANOVER
BOAT HOUSE MARINA
6334 OLEANDER DRIVE
WILMINGTON, NC 28403

BAIDEN, CHARLES W. — RANDOLPH
SEAGROVE HARDWARE
P O BOX 130 MAIN ST
SEAGROVE NC 27341

BAITY, FRANK F. — WILKES
FARMERS, WHOLESALE
503 JAMES ST.
WILKESBORO, NC 28697

BAKER, FRANKLIN I. — WILSON
B & G DISTRIBUTORS
RT. 2 - BOX 371-X
WILSON, NC 27893

BAKER, PHIL R. — BERTIE
BAKER FARMS WAREHOUSE
RT. 2, BOX 186
COLERAIN, NC 27924

BAKER, THOMAS J. — NASH
ROYSTER
P. O. BOX 577
BAILEY, NC 27807

BALLANCE, CLEN A. — HYDE
W.S. CLARK & SONS, INC.
P.O. BOX 66
FAIRFIELD, NC 27826

BALLANCE, FRANK P. — HYDE
FAIRFIELD FARM CENTER
P. O. BOX 96
FAIRFIELD, NC 27826

BALLEW, MAX — YANCEY
PRICES CREEK STORE
RT. 3, BOX 72
BURNSVILLE, NC 28714

BANKHEAD, DAVID M — CLEVELAND
SHELBY FARM & GARDEN
P O BOX 1452
SHELBY, NC 28150

BARBEE, CLIFTON — ONSLOW
RICHLANDS MILLING COMPANY
HWY. 258 WEST, BOX 5
RICHLANDS, NC 28574

BAREFOOT, JOSEPH E. — SAMPSON
RT. 6, BOX 165
DUNN NC 28334

BARFIELD, BURKE M. — ROBESON
J.A. KELLY & CO., INC.
309 CHESTNUT ST., BOX 697
LUMBERTON, NC 28358

BARHAM, WILLIAM R. — WAKE
KAISER/ESTECH
BOX 639
WENDELL, NC 27591

BARKLEY, JOSEPH W. JR. — HERTFORD
MEHERRIN AG. & CHEM.
P. O. BOX 398
AHOSKIE, NC 27910

BARNES, PAMELA L — DURHAM
BARNES SUPPLY CO INC
774 NINTH STREET
DURHAM, NC 27705

BARNES, TIMOTHY L. — OUT OF STATE
ROYSTER SOUTHEAST
P. O. BOX 807
FLORENCE, SC 29503

BARNHILL, HENRY L. — MARTIN
BARNHILL SUPPLY COMPANY
BOX 218
EVERETTS, NC 27825

BARTLETT, RONALD A. — LENOIR
W. S. CLARK & SONS, INC.
108 E. WASHINGTON ST.
LA GRANGE, NC 28551

BARTLEY, JIMMY H. — COLUMBUS
BOX 28
EVERGREEN, NC 28438

BARUTIO, WILLIAM H. — MADISON
TRUST GENERAL STORE
RT. 1, BOX 123B
HOT SPRINGS, NC 28743

BARWICK, MARSTON, J. — WAYNE
SEVEN SPRINGS SUPPLY CO.
BOX 296
SEVEN SPRINGS NC 28578

BASS, LARRY L. — NASH
BASS BROTHERS, INC.
RT 2 BOX 140-A
NASHVILLE, NC 27856

BASS, NOEL T. — HARNETT
COASTAL CHEMICAL DIST.
P.O. BOX 525
CLAYTON NC 27520

BATTEN, THURMAN R. — JOHNSTON
MICRO OIL COMPANY, INC.
BOX 103
MICRO, NC 27555

BATTS, C. DAVID — NASH
ROYSTER MID-ATLANTIC
111 WEST CROSS ST.
NASHVILLE NC 27856

BEALE, JAMES G. — OUT OF STATE
PAXTON COMPANY
1111 INGLESIDE ROAD
NORFOLK, VA 23502

BEASLEY, JIMMY D. — HERTFORD
MAC-PAGE, INC.
P. O. BOX 1366
AHOSKIE, NC 27910

BEDSAUL, RICKEY B — ALLEGHANY
HOME & FARM SUPPLY
R R 1, BOX 200-A
ENNICE, NC 28623

BELL, BOND M. — BERTIE
BELL BROTHERS, INC.
U. S. 13 BY-PASS
WINDSOR, NC 27983

BELL, CYRUS A. — ONSLOW
1106 SWANSBORO LOOP RD.
SWANSBORO, NC 28584

BELL, HAL R. — MECKLENBURG
SMITH TURF & IRRIG. CO
P. O. BOX 669388
CHARLOTTE, NC 28266

BELLAMY, JOSEPH K. — BRUNSWICK
INDIGO FARMS
RT. 4, BOX 202
SHALLOTTE, NC 28459

BELLAR, ELVIS L. — LENOIR
AMERICAN CYANAMID
2312 SUSAN AVE.
KINSTON, NC 28501

BENDER, RICHARD J. — WARREN
FERTILIZER AND CHEMICALS
BOX 30
RIDGEWAY, NC 27570

BENNETT, CHERYL G. — BRUNSWICK
WILMINGTON FERTILIZER CO
RT 1, BOX 109
SHALLOTTE, NC 28459

BENTON, BOBBY G. — WAYNE
PIKEVILLE GRAIN CO., INC.
BOX 10
PIKEVILLE, NC 27863

BENTON, WARREN K. — PITT
COASTAL CHEMICAL CORP.
P. O. BOX 856
GREENVILLE NC 27834

BERCKMAN, FREDERICK G. — CUMBERLAND
CAROLINA EASTERN CHEMICAL CO.
716 BLACKWELL STREET
FAYETTEVILLE, NC 28301

BERRYMAN, W. GREGORY — CHOWAN
C. A. PERRY AND SON, INC.
RT. 1, BOX 306
HOBBSVILLE, NC 27946

BISSETT, TED L. — NASH
F. D. BISSETT & SON, INC.
110 ASHE ST.
SPRING HOPE, NC 27882

BISSETTE, DAVID E., JR. — WAKE
SOUTHERN STATES COOP, INC.
301 W. CABARRUS ST.
RALEIGH, NC 27601

BLACK, THOMAS C. — CLEVELAND
ROYSTER SOUTHEAST-SHELBY
706 WASHBURN SWITCH RD.
SHELBY, NC 28150

BLACKBURN, MICHAEL L. — WATAUGA
PENAGRO, INC.
P. O. BOX 608 DTS
BOONE, NC 28607

BLACKWELL, JAMES D. — HENDERSON
BLACKWELL AGRIC. PROD. INC
R 9 BOX 576
HENDERSONVILL NC 28792

BLANTON, DONALD R. — CLEVELAND
SOUTHERN STATES
410 SOUTH POST RD.
SHELBY, NC 28150

BLOUNT, FERRELL L. III — PITT
BLOUNT FERTILIZER CO.
P. O. BOX 400
BETHEL, NC 27812

BLOUNT, HENRY B. — PITT
BLOUNT FERT. CO.
BOX 550
BETHEL, NC 27812

BLOWE, PHYLLIS F — NORTHAMPTON
ALLIANCE FERTILIZER
P. O. BOX 341
CONWAY, NC 27820

BLUE, JOSEPH — WAYNE
106 NEUSE CIRCLE
GOLDSBORO, NC 27530

BOGGS, MAX A. JR. — CLEVELAND
A. M. BOGGS & SONS
BOX 35
FALLSTON, NC 28042

BOLES, STEVEN L. — STOKES
BOLES HARDWARE COMPANY
BOX 38
PINNACLE, NC 27043

BONE, DALE C. — NASH
DALE C. BONE FARMS
RT. 3, BOX 231
NASHVILLE, NC 27856

BOONE, JAMES W. — NORTHAMPTON
BOONES FARM SUPPLIES INC
MAIN ST., BOX 428
JACKSON, NC 27845

BOOTH, HAROLD A. — CARTERET
BARBOUR'S MARINE SUPPLY CO.
216 WEST FRONT ST.
BEAUFORT, NC 28516

BOSEMAN, BOBBY P. — PITT
COASTAL CHEMICAL CORP.
P. O. BOX 356
GREENVILLE, NC 27834

BOSWELL, CHARLES S — LENOIR
DALY-HERRING CO
P O BOX 428
KINSTON NC 28502

BOWDEN, JAMES A. JR — SCOTLAND
SOUTHERN GIN & FERT. CO.
P. O. BOX 38
GIBSON, NC 28343

BOWDEN, JERRY W. — SCOTLAND
ROYSTER SOUTHEAST
P. O. BOX 809
LAURINBURG, NC 28353

BOWDEN, STEPHEN N. — HENDERSON
BYRUM SEED CO.
P.O. BOX 567
FLETCHER, NC 28732

BOWEN, JOHN G. — SAMPSON
KAISER-ESTECH
P. O. BOX 91
HARRELLS, NC 28444

BOWEN, STEPHEN W. — GREENE
ROYSTER MID-ATLANTIC CO.
RT 1 BOX A47-A
SNOW HILL, NC 28580

BOYD, HALLAS H JR — WASHINGTON
BOYD'S FARM SERVICE
P. O. BOX 39
PLYMOUTH NC 27962

BOYETTE, NORMAN W. — MECKLENBURG
SOUTHERN STATES
6915 OLD LAWYERS RD
CHARLOTTE NC 28227

BOYKIN, WILLIAM B. — WILSON
J. T. BOYKIN STORE
P. O. BOX 95
SIMS, NC 27880

BRACEY, JIMMY A. — NEW HANOVER
CROSS SEED COMPANY
P. O. BOX 269
WILMINGTON, NC 28402

BRACEY, R. W. — ROBESON
R. W. BRACEY COMPANY
BOX 1
ROWLAND, NC 28383

BRADLEY, R. LYNN II — HAYWOOD
CLINE-BRADLEY CO.
834-836 BALSAM RD.
HAZELWOOD, NC 28738

BRADSHER, NOEL W. — PERSON
BRADSHER BROTHERS
RT. 1, BOX 9
HURDLE MILLS, NC 27541

BRAFFORD, JAMES G. JR. — VANCE
ROSE GIN & SUPPLY CO.
P.O. BOX 114
HENDERSON, NC 27536

BRANAM, ROY D. — BUNCOMBE
SOUTHERN STATES COOP, INC.
464 RIVERSIDE DR.
ASHEVILLE, NC 28801

BRASWELL, THOMAS R. — JOHNSTON
BRASWELL FERTILIZER COMPANY
RT. 1, BOX 228
PRINCETON, NC 27569

BREESE, RONALD S. — HAYWOOD
HAYWOOD HARDWARE
2208 DELLWOOD RD. W.
WAYNESVILLE, NC 28786

BRETON, ALICIA D. — ASHE
GOODNIGHT BROS. PRODUCE CO.
P. O. BOX 287
BOONE, NC 28684

BRETT, JERRY W. — HERTFORD
ROYSTER MID-ATLANTIC
P. O. BOX 246
MURFREESBORO, NC 27855

BRICE, HENRY J. JR. — BLADEN
CAPE FEAR CHEMICALS, INC.
BOX 695
ELIZABETHTOWN NC 28337

BRIDGERS, DELMUS P. — WAYNE
CASH FARM SUPPLIES
1003 N. BERKELEY BLVD.
GOLDSBORO, NC 27530

BRIDGERS, SHELTON V. — WAKE
BRIDGERS COAL & FARM SUPPLY
DRAWER B
WENDELL, NC 27591

BRIGHT, MELVIN R. — PASQUOTANK
MELVIN W. BRIGHT PRODUCE, INC.
1426 SALEM CHURCH RD.
ELIZABETH CY, NC 27909

BRILEY, J. D. — PITT
ROSDALE FARMS
RT. 5, BOX 272 A
GREENVILLE, NC 27834

BRITT, ANTHONY B. — ROBESON
FAIRMONT AGRI. SUPPLY
303 SOUTH M. ST.
FAIRMONT, NC 28340

BRITT, BOBBY H. — ROBESON
CARDINAL CHEMICAL
729 S. ROBERTS AVE.
LUMBERTON, NC 28358

BRITT, BOBBY H. JR. — ROBESON
ROYSTER SOUTHEAST
P. O. BOX 807
LUMBERTON NC 28358

BRITT, TEDDY — BLADEN
TEDDY BRITT FERTILIZER
P. O. BOX 776
BLADENBORO NC 28320

BRITT, WAYNE — ROBESON
ROYSTER SOUTHEAST-LUMB.
P.O. BOX 685
LUMBERTON, NC 28358

BRITT, WILLIAM G. — DUPLIN
DUPLIN TRADING CO., INC.
301 N. FRONT ST.
WARSAW, NC 28398

BROOKS, EUGENIA R. — WAYNE
ROHR CHEMICALS, INC.
103 SHADYWOOD DR
GOLDSBORO, NC 27530

BROOKS, FLOYD L. — HAYWOOD
51 MAIN STREET
CANTON NC 28716

BROOKS, JOHN J. — WAYNE
ROHR CHEMICALS, INC.
103 SHADYWOOD DR
GOLDSBORO, NC 27530

BROOKS, ROY T. — PERSON
T. G. BROOKS CO. INC.
P. O. BOX 56
TIMBERLAKE, NC 27583

BROWER, BILLY Y. — RANDOLPH
BROWERS FARM SERVICE
RT. 2, BOX 475
RAMSEUR, NC 27316

BROWN, BILLY C. ORANGE
BILLY C. BROWN FERTILIZER CO.
9018 NC 157 W
ROUGEMONT, NC 27572

BROWN, FRANK S. DAVIE
DAVIE FARM SERVICE, INC.
BOX 911
MOCKSVILLE, NC 27028

BROWN, GEORGE T. DAVIE
DAVIE FARM SERVICE INC.
P. O. 30X 911
MOCKSVILLE, NC 27028

BROWN, MARION FRANK WAYNE
FRANCO INDUSTRIES
P O BOX 10545
GOLDSBORO, NC 27532

BROWN, STEPHEN S. MECKLENBURG
LESCO, INC.
10120 INDUSTRIAL DRIVE
PINEVILLE, NC 28134

BROWNING, ROBERT J. HALIFAX
ENFIELD GRAIN & FERT.
P. O. BOX 395
ENFIELD, NC 27823

BRUNER, JOHNNY G. SURRY
PINE HILL FARM SUPPLY
RT. 1
ARARAT, NC 27007

BRYANT, LUTHER D. BERTIE
BRYANT BROS., INC.
P. O. BOX 65
ROBOBEL, NC 27872

BUCK, ELBERT L. PITT
BUCK FARM SUPPLY
BOX 561
WINTERVILLE, NC 28590

BUCK, OSCAR L. JR. BEAUFORT
FARMERS SUPPLY
P O BOX 463
CHOCOWINITY, NC 27817

BUCKNER, CLAUDE A. HAYWOOD
KAISER AGRICULTURAL CHEMICALS
BOX 599
WAYNESVILLE, NC 28786

BUCKNER, ERIC F. BUNCOMBE
GREEN OUTDOORS LDSP.
91 WEAVERVILLE, HWY.
ASHEVILLE, NC 28804

BUFF, WHEELER V. OUT OF STATE
CAROLINA PCO SUPPLY CO.
P.O. BOX 3517
CAYCE, SC 29171

BUFFKIN, HYBERT B. COLUMBUS
BUFFKINS FARM SUPPLY

TABOR CITY, NC 28463

BULLINGTON, CHAD D. SURRY
BULLINGTON FARM SUPPLY
RT. 2, BOX 216
PINNACLE, NC 27043

BUNN, GEORGE R. JR. NASH
WHITAKERS GIN COMPANY, INC.
P.O. BOX 7
WHITAKERS, NC 27891

BUNTING, J. R. PITT
J R BUNTING FERTILIZER
P O BOX 343
BETHEL, NC 27812

BURKE, JOSEPH M. JR. PERSON
FARMERS SUPPLY CO.
35 ABBITT, BOX 348
ROXBORO, NC 27573

BURKE, TONY Z. SCOTLAND
TERRA INTERNATIONAL, INC.
RT. 3, BOX 293-A
LAURINBURG, NC 28352

BURKS, JOE F. LENOIR
CARDINAL CHEMICALS, INC.
P O BOX 368
KINSTON, NC 28501

BURNEY, WILLIAM Y. BLADEN
SOUTHERN STATES COOP
P. O. BOX 1148
CLARKTON NC 28433

BURR, DONALD D. ANSON
ANSON FERTILIZER & LIME, INC.
P. O. BOX 216
ANSONVILLE, NC 28007

BURT, ROY F. MOORE
CARTHAGE FARM SUPPLY
P. O. BOX 116
CARTHAGE, NC 28327

BUTLER, ALAN K PITT
KAISER/ESTECH
P O BOX 2647
GREENVILLE NC 27836

BUTLER, JULIAN D. HOKE
EDENS & AUTRY, INC.
RT. 1, BOX 283
RED SPRINGS, NC 28377

BUTTERWORTH, JOSEPH M. PITT
MANNING SUPPLY COMPANY
MAIN ST., BOX 729
BETHEL, NC 27812

BYRUM, A.T. JR. HERTFORD
BYRUM'S FARM SER CENTER, INC.
P.O. BOX 625
AHOSKIE, NC 27910

BYRUM, WILBUR L. CHOWAN
W. S. CLARK & SONS, INC.
P. O. BOX 50
EDENTON, NC 27932

CABLE, DAVID C. GRAHAM
FARMERS SUPPLY
P. O. BOX 1298
ROBBINSVILLE, NC 28771

CAHOON, CARL M., SR. HYDE
SWAN ACRE FARM SUPPLY
ROUTE 1, BOX 6
SWAN QUARTER, NC 27885

CAIN, TROY G CHATHAM
SOUTHERN STATES COOP, INC.
105 DOGWOOD ST.P.O.BOX493
SILER CITY, NC 27344

CAIN, WILLIAM B. SAMPSON
CAINS GENERAL STORE
P. O. BOX 112
GARLAND, NC 28441

CALHOUN, JERRY W. AVERY
CALHOUN FARM SUPPLY
P. O. BOX 154
NEWLAND, NC 28657

CALLOWAY, ALBERT H. ASHE
SOUTHERN STATES COOP.
P. O. BOX 401
KING, NC 27021

CAMPBELL, BETTY J. MADISON
AMERICAN GROCERY
1500 N.W. 25-70
HOT SPRINGS, NC 28743

CAMPBELL, CARROLL J. BLADEN
E. J. COX COMPANY
BOX 458
CLARKTON, NC 28433

CANSLER, CARL F CATAWBA
SOUTHERN STATES COOP, INC.
P O BOX 66
NEWTON, NC 28658

CARLAND, WAYNE S. HENDERSON
VALLEY AG. SUPPLY
4221 HAYWOOD RD.
HORSE SHOE, NC 28742

CARLISLE, JAMES L. HALIFAX
ENFIELD GRAIN & FERT.
P. O. BOX 395
ENFIELD NC 27823

CARPENTER, DALE R. WAKE
CARPENTER FARM SUPPLY
RT. 1, BOX 156
MORRISVILLE, NC 27560

CARR, CAREY F. EDGECOMBE
W.S. CLARK & SONS. INC.
P. O. BOX 165
MACCLESFIELD, NC 27852

CARRIGAN, WADE P. IREDELL
SOUTHERN STATES COOP, INC.
BOX 1069
STATESVILLE, NC 28677

CARROLL, CHARLES K. ROBESON
CARDINAL CHEMICALS, INC.
729 S. ROBERTS AVE.
LUMBERTON, NC 28358

CARROLL, GARTHY A. SAMPSON
G. C. CARROLL STORE & SONS
RT. 1
AUTRYVILLE, NC 28318

CARROLL, MICHAEL WAYNE JOHNSTON
KAISER AGRICULTURAL CHEMICALS
RT. 4, BOX 185
FOUR OAKS, NC 27524

CARROLL, SIDNEY SCOTT CHATHAM
SOUTHERN STATES
P. O. BOX 446
PITTSBORO NC 27312

CARTER, FLETCHER G. HALIFAX
WELDON GIN COMPANY
BOX 7
WELDON, NC 27890

CARTER, KIMBERLY C. ASHE
SOUTHERN STATES
P. O. BOX 107
W JEFFERSON NC 28694

CASEY, SANDRA F. CHEROKEE
FRANKLIN FEED & SEED CO.
P. O. BOX 396
ANDREWS, NC 28901

CASHION, JAMES T. JR. IREDELL
STAR MILLING CO., INC.
P. O. BOX 5067
STATESVILLE, NC 28677

CATES, JAMES W. PERSON

RT. 2, BOX 202
HURDLE MILLS, NC 27541

CAUDLE, JIMMY S. SURRY

2128 CAUDLE RD.
MT. AIRY, NC 27030

CHADWICK, JOHN J. LENOIR
L HARVEY & SON CO
P.O. BOX 189
KINSTON, NC 28501

CHANDLER, DEWEY O. JR. CASWELL
LEBANON AGRICORP
RT. 1, BOX 63
YANCEYVILLE, NC 27379

CHARLES F. LAMB HENDERSON
MILLER CHEMICAL & FERT. CO.
RT. 6, BOX 260-B
HENDERSONVL, NC 28792

CHRISTY, RALPH S. CABARRUS
CHRISTYS NURSERY
389 POPLAR TENT RD.
CONCORD, NC 28025

CLAMPITT, MONTAVILLE H. SWAIN
N. C. CLAMPITT HARDWARE
MAIN ST., DRAWER T
BRYSON CITY, NC 28713

CLAPP, BRUCE GUILFORD
CLAPP FERTILIZER & TRUCKING IN
P O BOX 10 2225 HERRON RD
WHITSETT, NC 27377

CLARK, CHARLES A. ROBESON
PATES SUPPLY CO.,INC.
BOX 157
PEMBROKE, NC 28372

CLARK, JOE B., III ROBESON
MAXTON SUPPLY CO.
P.O. DRAWER 8
MAXTON, NC 28364

CLAYBROOK, JESSE M. PITT
AYDEN NITROGEN CO.
P. O. BOX 7
AYDEN, NC 28513

CLIFTON, WILLIAM R. JR LENOIR
W. S. CLARK & SONS INC
109 DOGWOOD LANE
KINSTON, NC 28501

CLINE, IVEY W. CABARRUS
SOUTHERN STATES COOPERATIVE,
945 HIGHWAY 29 N.
CONCORD, NC 28025

CLINE, WILLIAM B. CABARRUS
FARMERS WHOLESALE SUPPLY, INC.
360 CABARRUS AVE.,BOX 769
CONCORD, NC 28025

COBB, LARRY D. WILSON
SARATOGA FARM CTR.
P. O. BOX 127
SARATOGA, NC 27873

COBB, LESLIE WARREN PITT
SOUTHERN STATES
P. O. BOX 183
FARMVILLE, NC 27828

COBB, RICHARD L. HALIFAX
C & H FARM SUPPLY
RT. 2, BOX 269
HALIFAX, NC 27839

COCHRANE, DON W. JR. SURRY
STATE ROAD HARDWARE COMPANY
P.O. BOX 185
STATE ROAD, NC 28676

COHOON, MILTON V. TYRRELL
W. S. CLARK & SONS, INC.
P. O. BOX 345
CRESWELL NC 27928

COLLIER, WILTON NORTHAMPTON
SWIFT CHEMICAL COMPANY
BOX 324
RICH SQUARE, NC 27869

COLLINS, LARRY ROBESON
COLLINS & SONS MILL
RT. 3, BOX 244
MAXTON, NC 28364

COLLINS, THURMAN R. HARNETT
RUDY COLLINS FARM CENTER
P O BOX 430
COATS NC 27521

COLTRAIN, CHARLIE G. MARTIN
HARRIS & LILLEY FERTILIZER
RT. 2, BOX 40
WILLIAMSTON, NC 27892

COLTRAIN, MICHAEL G. BERTIE
CARDINAL CHEMICALS, INC.
P.O. BOX 105
WINDSOR, NC 27983

COLTRANE, ROBERT C. GUILFORD
SOUTHERN STATES
201 W. MARKET CENTER DR.
HIGH POINT, NC 27260

COMER, RICHARD L. MOORE
CAMERON FARM SUPPLY
BOX 38
CAMERON NC 28326

CONE, RANDY P. NASH
W.S. CLARK & SONS, INC.
P. O. BOX 1227
SPRING HOPE, NC 27882

COOK, ALMA B CABARRUS

4875 BARRIER STORE ROAD
MT PLEASANT, NC 28124

COOK, VANDA MADISON
COOK'S EXXON
611 HWY. 208
MARSHALL, NC 28753

COOLEY, JEAN W. NASH
F. D. BISSETT & SON, INC.
P. O. BOX 279
SPRING HOPE, NC 27882

COOPER, ISAAC S. ASHE
FLEETWOOD, NC 28626

COOPER, TERRY E. PASQUOTANK
KENYON BAILEY SUPPLY, INC.
P. O. BOX 1472
ELIZABETH CY, NC 27909

COOR, EUSTACE O. III JOHNSTON
COOR FARM SUPPLY SERVICE, INC.
BOX 525
SMITHFIELD, NC 27577

CORBETT, ESKER J. WAKE
WAKELON FERT. CO.
P. O. BOX 475
ZEBULON, NC 27597

CORBETT, ROBERT LEE JR. EDGECOMBE
MORGAN FERTILIZER
BOX 308
MACCLESFIELD, NC 27852

COTTON, G. MARVIN WAYNE
DIXIE CHEMICAL
RT. 3, BOX 93
MOUNT OLIVE, NC 28365

COTTRELL, LOUIS D. FRANKLIN
COTTRELL & COTTRELL
P. O. BOX 343
LOUISBURG, NC 27549

COX, JOHN H. BLADEN
CLARKTON GRAIN CO.
P. O. BOX 36
CLARKTON, NC 28433

CRANFILL, BOBBY G. YADKIN
B & J FARM SUPPLY
RT. 1, BOX 930
HAMPTONVILLE, NC 27020

CRAVEN, WALTER B. NEW HANOVER
JACOBI HARDWARE CO.
P. O. BOX 3728
WILMINGTON, NC 28406

CRAWLEY, HUGH C. HALIFAX
RT. 2, BOX 320
LITTLETON, NC 27850

CREECH, JEFFREY O. WILSON
KAISER/ESTECH
P.O. BOX 2149
WILSON, NC 27893

CREECH, JESSE E. WAYNE
JESSE E. CREECH STORE
RT. 1
FOUR OAKS, NC 27524

CREWS, JAMES F. GRANVILLE
GRANVILLE FARM SUPPLY
P. O. BOX 486
OXFORD, NC 27565

CRISP, DAVID F. GRAHAM
STECOAH GROC. & SUPPLY
BOX 111-D
ROBBINSVILLE, NC 28771

CROTTS, TALMADGE CLEVELAND
T. C. CROTTS & SONS
RT 2, 1821 RED ROAD
SHELBY, NC 28150

CROWE, MICHAEL R. WAKE
STEPHENSON CHEMICAL CO.
6010 A TRIANGLE DR.
RALEIGH, NC 27613

CRUMPLER, ARNOLD N. SAMPSON
ROYSTER MID-ATLANTIC
P. O. BOX 27
SALEMBURG, NC 28385

CULBRETH, WILLIAM C. CUMBERLAND
W.S. CLARK & SONS
P.O. BOX 310
STEDMAN, NC 28391

CUMMINGS, ROY LACY ROBESON
PEMBROKE FARM & HOME & GDN SUP
P.O. BOX 217
PEMBROKE, NC 28372

CURRIE, DAVID W. ROBESON
ROYSTER SOUTHEAST
140 LIBERTY ST.
RED SPRINGS, NC 28377

CURRIE, ROBERT D. DURHAM
CAROLINA CHEMICAL CORPORATION
BOX 624
DURHAM, NC 27702

CUTLER, ARTHUR M. BEAUFORT
MIKE CUTLER FARM SUPPLY INC.
RT. 2, BOX 109-C
PANTEGO, NC 27860

DAIL, BROUGHTON T. PERQUIMANS
HERTFORD SUPPLY CO., INC.
P. O. BOX 307
HERTFORD, NC 27944

DANIELS, HERMAN V. AVERY
DANIELS EVERGREENS
RT 3 BOX 66
NEWLAND, NC 28657

DAUGHTRY, RAEFORD SAMPSON
DAUGHTRY FARM SUPPLY
ROUTE 2 BOX 50
NEWTON GROVE, NC 28366

DAVENPORT, S. LAWRENCE PITT
J. P. DAVENPORT & SON
RT. 5, BOX 333
GREENVILLE, NC 27834

DAVIDSON, WILLIAM G. JR. ROBESON
SOUTHERN STATES
P. O. BOX 2098
LUMBERTON, NC 28359

DAVIS, ANDREW M. JR. HALIFAX
COTTON SERVICES INC.
P.O. BOX 39
HOBGOOD, NC 27843

DAVIS, GEORGE M. JR. DURHAM
STONE BROS. & BYRD
P. O. BOX 565
DURHAM, NC 27702

DAVIS, GEORGE M., JR. NORTHAMPTON
MCHERRIN AGRIC. & CHEMICAL CO.
BOX 58
SEVERN, NC 27877

DAVIS, JAMES L. WATAUGA
PENAGRO, INC.
P. O. BOX 608 DTS
BOONE, NC 28607

DAVIS, JOHN B. BRUNSWICK
ATLANTIC AUTO MARINE SUPPLY
721 N. HOWE ST.
SOUTHPORT, NC 28461

DAVIS, PHILLIP E. MCDOWELL
DAVIS GRAIN
RT. 1 BOX 208
OLD FORT, NC 28762

DAVIS, ROBERT W. ROBESON
SOUTHERN STATES COOP, INC
210 W. HOLDING STN.
SMITHFIELD NC 27577

DAWSON, CATHERINE L. POLK
DOUBLE D FARM SUP.
RT. 2, BOX 108
TRYON, NC 28782

DAWSON, DAVID J. LENOIR
ROYSTER MID-ATLANTIC
P. O. BOX 458
PIKEVILLE NC 27863

DAWSON, J. WILEY GREENE
W. S. CLARK
P. O. BOX 489
AYDEN NC 28513

DAY, DEREK SCOTT PERSON
THREE D ENTERPRISES
RT. 3, BOX 217
ROXBORO, NC 27573

DEAN, SPENCER L. FRANKLIN
SOUTHERN STATES
324 BICKETT BLVD.
LOUISBURG, NC 27549

DEATON, JOHN P. PAMLICO
DEATON YACHT SERVICE
P. O. BOX 441
ORIENTAL, NC 28571

DELK, GARY A. GUILFORD
VAN WATERS & ROGERS, INC.
HWY. 295, CAMP CROFT
SPARTANBURG SC 29302

DENTON, ELTON L. NASH
F. D. BISSETT & SON, INC.
P. O. BOX 279
SPRING HOPE, NC 27882

DENTON, RONALD W. WAKE
SOUTHERN STATES
301 W. CABARRUS ST.
RALEIGH, NC 27601

DEZERN, SAMUEL S. YADKIN
SWAN CREEK FARM SUPPLY, INC.
RT. 2
JONESVILLE, NC 28642

DICKENS, L. H. FRANKLIN
L. H. DICKENS & SON, INC.
RT. 4, BOX 500
LOUISBURG, NC 27549

DILL, TED MADISON
TEDS FARM SUPPLY
#1 HWY 213
MARSHALL, NC 28753

DIXON, ELBERT H. GREENE
E. H. DIXON SUPPLY CO.
P. O. BOX 8
MAURY, NC 28554

DOCKERY, JACK R. MACON
FRIZZELL FARM SUPPLY, INC.
450 EAST MAIN ST.
FRANKLIN, NC 28734

DOLGE, CHARLES L. FORSYTH
GOLTRA, INC.
DRAWER D, SALEM STATION
WINSTON SALEM NC 27108

DONATHAN, MARSHALL J. MOORE
P.O. BOX 552, HWY.5 N.
ABERDEEN, NC 28315

DOSS, TOMMY L. ROWAN
SOUTHERN STATES
1710 JAKE ALEXANDER BLVD
SALISBURY, NC 28144

DOWDLE, CHARLES A. MACON
DOWDLE FARM SUPPLY
153 E. MAIN ST.
FRANKLIN NC 28734

DRUM, J. LEON CATAWBA
DUAN FARM SUPPLY
RT. 4, BOX 361
NEWTON, NC 28658

DUDLEY, JOHN W. CARTERET
DUDLEY'S MARINA, INC.
P. O. BOX 1128
SWANSBORO, NC 28584

DUNBAR, JAMES K. HYDE
SCRANTON FERTILIZER
P O BOX 4
SCRANTON, NC 27875

DUNCAN, CHESTER L. COLUMBUS
CHESTER'S FARM SERVICE
P.O. BOX 525
FAIR BLUFF, NC 28439

DUNCAN, DONALD B. DAVIDSON
ROYSTER CAROLINA CO.
RT. 1, BOX 218-A
DENTON, NC 27239

DURFOR, GEORGE W. WATAUGA
SOUTHERN AGRI. INSEC.
P O BOX 85
BOONE, NC 28607

EASON, JOHN R. EDGECOMBE
MACCLESFIELD OIL COMPANY
BOX 127
MACCLESFIELD, NC 27852

EDGERTON, I. W. JOHNSTON
EDGERTON FEED MILL
BOX 70
MICRO, NC 27555

EDGERTON, IVEY W. JR. JOHNSTON
EDGERTON FEED MILL
BOX 70
MICRO, NC 27555

EDGERTON, ROBERT L. WAYNE
HARVEY FERTILIZER AND GAS CO.
P. O. BOX 1460, 700 SOUTH
GOLDSBORO, NC 27533

EDMUNDSON, JIMMY L. WAYNE
W. S. CLARK & SONS, INC.
P.O. BOX 71
GOLDSBORO, NC 27530

EDWARDS, DONALD T. JR. FRANKLIN
EDWARDS & FOSTER FERTILIZER
RT. 3, BOX 366
LOUISBURG, NC 27549

EDWARDS, JAMES PRESTON JOHNSTON
JACK'S FARM SUPPLY
P. O. BOX 14
SMITHFIELD, NC 27577

EDWARDS, KEITH H. NORTHAMPTON
CONWAY FARM SUPPLY
P.O. BOX 70
CONWAY NC 27820

EDWARDS, MITCHELL E. JR. WASHINGTON
M.E. EDWARDS & SONS
RT. 1, BOX 294
CRESWELL, NC 27928

EDWARDS, STEVE D. UNION
SOUTHERN STATES
420 CROW ST.
MONROE, NC 28110

ELLINGTON, ROBERT H. VANCE
ROSE GIN & SUPPLY CO.
P.O. BOX 114
HENDERSON, NC 27536

ELLIOTT, CHARLES W. RANDOLPH
ELLIOTT SEED & SUPPLY CO.
RT. 3, BOX 88
DENTON, NC 27239

ELLIS, HENRY W. WILSON
SOUTHERN STATES COOP, INC.
BOX 937, HWY. 301 S
WILSON, NC 27893

ELLIS, JIM E. SCOTLAND
ROYSTER SOUTHEAST
P. O. BOX 809
LAURINBURG, NC 28353

ELMORE, ROBERT M. CLEVELAND
ELMORE'S FEED & SEED, INC.
RT. 3, BOX 54
LAUNDALE, NC 28090

EMORY, LEON W. JR. CARTERET
NEWPORT GARDEN CENTER, INC.
BOX 340
NEWPORT, NC 28570

ENGLISH, TERRY E. MCDOWELL
MARION MILLING CO., INC.
RT. 3, BOX 284
MARION, NC 28752

ENNIS, CLAYTON W. JOHNSTON
131 SOUTHGATE DR.
GARNER NC 27529

ENNIS, GILES COVER CHEROKEE
ENNIS HARDWARE
P.O. BOX F
ANDREWS, NC 28901

ENNIS, JAMES T. HARNETT
ENNIS FARMS
P. O. BOX 900
COATS, NC 27521

ENNIS, MYRON H. CARTERET
ENNIS LAND & GARDEN CTR., INC.
P.O. BOX 792
MOREHEAD CITY NC 28557

ENNIS, RONALD R. CARTERET
ENNIS LAND & GARDEN CTR., INC.
P.O. BOX 792
MOREHEAD CITY NC 28557

ENZOR, SIGSBY B. COLUMBUS
WILMINGTON FERTILIZER CO
R R 1 BOX 66
WHITEVILLE, NC 28472

ETHERIDGE, LARRY T. WILSON
KAISER
P. O. BOX 606
ELM CITY, NC 27822

EURE, FENTON T. JR. CHOWAN
F. T. EURE & SONS
R R 2, BOX 410
EDENTON, NC 27932

EURY, GEORGE F. STANLY
F. & L. SPREADING SERVICE
32362 BRIDGE RD.
MT PLEASANT, NC 28124

EVANS, MARILYN K. MCDOWELL
MCDOWELL FEED & GARDEN SUPPLY
RT. 4 BOX 313
MARION, NC 28752

EVERETTE, KIRBY L. JR. HALIFAX
HALIFAX FERTILIZER CO., INC.
P. O. BOX 309
ENFIELD, NC 27823

EVERETTE, MARVIN R. NASH
E-B GRAIN COMPANY, INC.
P. O. BOX 158
BATTLEBORO, NC 27809

EZZELL, ROY C. DUPLIN
W.S. CLARK & SONS, INC.
P.O. BOX 485
WARSAW, NC 28398

FAGGE, CAROL A. ROCKINGHAM
STONEVILLE NURSERY, INC.
RT. 3 BOX 414
STONEVILLE, NC 27048

FARMER, JIM C. HAYWOOD
JUNALUSKA FEED CENTER
P. O. BOX 38
LK JUNALUSKA, NC 28745

FARMER, WILLIS G. NASH
W. H. FARMER & BROTHERS, INC.
BOX 8
BAILEY, NC 27807

FASSNACHT, KENNETH S. HYDE
LEBANON AGRICORP
P O BOX 4
SCRANTON, NC 27875

FEIMSTER, CHARLES F. IREDELL
ROYSTER CO.
BOX 5271
STATESVILLE NC 28677

FEREBEE, JOHN F. DAVIE
ROYSTER CAROLINA
RT. 4
ADVANCE, NC 27006

FIELDS, KELLY D. GUILFORD
CLIMAX FERTILIZER & SEED CO.
3427 OLD CLIMAX RD.
PLEASANT GDN, NC 27313

FINCH, ROBERT W. WAYNE
PATETOWN DIXIE FERTILIZER
P.O. BOX 1454
GOLDSBORO, NC 27530

FINCHER, CRYSTAL A. UNION
MINERAL SPRINGS FERTILIZER, IN
P. O. BOX 8
MINERAL SPGS NC 28108

FINCHER, JAMES B. UNION
MINERAL SPRINGS FERT., INC.
P.O. BOX 8
MINERAL SPGS, NC 28108

FISH, DORSEY H., III WAKE
FB FARM SUPPLY
RT. #3
FUQUAY-VARINA NC 27526

FISH, RONALD W. WAKE
WAKE FARM SUPPLY
2895 HWY. 42
WILLOW SPRING NC 27592

FLETCHER, JAMES T. PASQUOTANK
JAMES FLETCHER AIR SER. INC.
1233 SOUNDNECK RD.
ELIZABETH CIT NC 27909

FLOWERS, JOEL P. JOHNSTON
SWIFT CHEMICAL
RT. 1, P.O. BOX 238
FOUR OAKS, NC 27524

FOLSTON, MARVIN L. PITT
ROYSTER MID-ATLANTIC
P. O. BOX 163
FARMVILLE, NC 27828

FONVIELLE, LEON E. COLUMBUS
E. W. FONVIELLE & SON
P. O. BOX 125
TABOR CITY, NC 28463

FORBES, JAMES R. EDGECOMBE
ROYSTER
P. O. BOX 1470
TARBORO, NC 27886

FORMYDUVAL, DON T. COLUMBUS
GEORGIA AG. CHEM.
P.O. BOX 1219
WHITEVILLE, NC 28472

FORREST, CHARLES R. II PAMLICO
FORREST FARM SUPPLY
502 MAIN ST.
BAYBORO, NC 28515

FORSHAW, THOMAS III MECKLENBURG
FORSHAW CHEMICALS, INC.
650 STATE ST.
CHARLOTTE, NC 28208

FOSTER, EULA DEA WILKES
FOSTERS LAWN & GARDEN CENTER
RT. 1, BOX 502
WILKESBORO, NC 28697

FOSTER, RAYMOND W. FRANKLIN
EDWARDS & FOSTER FERT. INC.
RT 3, BOX 366
LOUISBURG, NC 27549

FOSTER, SPURGEON H. JR. DAVIE
RT. 3, BOX 645
MOCKSVILLE, NC 27028

FOUNTAIN, BARRY S. DUPLIN
FOUNTAIN BROTHERS
RT. 1, BOX 236
CHINQUAPIN, NC 28521

FOWLKES, FRANK D. CASWELL
FRANK D. FOWLKES STORE
RT. 1
BLANCH, NC 27212

FOX, TERESA B YANCEY
FOX BROS COUNTRY STORE
652 WEST MAIN ST
BURNSVILLE, NC 28714

FRANCIS, CHARLES H. HAYWOOD
KAISER/ESTECH
115 HILLSIDE TERRACE
WAYNESVILLE, NC 28786

FRANCIS, CHARLES P. HAYWOOD
FRANCIS FRUIT FARM
RT. 3
WAYNESVILLE, NC 28786

FRANCIS, GEORGE R. NORTHAMPTON
SEVERN AG SERVICE
BOX 101
SEVERN, NC 27877

FRAZIER, LEE R. WAKE
FRAZIERS FARM SUPPLY
RT 2, BOX 49
WAKE FOREST, NC 27587

FREEMAN, WILLIAM TYLER NASH
TAYLOR GIN COMPANY
RT. 1, BOX 334
NASHVILLE, NC 27856

FREEZE, DAVID L. MECKLENBURG
BYRUM SEED COMPANY
P.O. BOX 241297
CHARLOTTE, NC 28224

FULP, ALAN D. STOKES
NEAL HARDWARE CO.
MAIN STREET
WALNUT COVE, NC 27052

FURLOUGH, MILTON R BEAUFORT
LEBANON CHEMICAL
RT. 2 BOX 2290
BELHAVEN, NC 27810

GADDY, WILLIAM T. UNION
H. T. GADDY SEED CLEANERS
P. O. BOX 236
PEACHLAND, NC 28133

GAINEY, GRAHAM B., JR. SCOTLAND
GAINEY GRAIN
ROUTE 1, BOX 92
LAUREL HILL, NC 28351

GAMBLE, JAMES O. JR. WAYNE
WAYNE CROP SERVICE
BOX 698
FREMONT, NC 27830

GARDNER, RICKY P. YADKIN
SHADY GROVE FARM SER
RT 2 BOX 232
BOONVILLE NC 27011

GARDNER, TONY G. IREDELL
GARDNER SUPPLY COMPANY, INC.
P.O. BOX 1556
STATESVILLE, NC 28677

GARLAND, KENNETH M. GRAHAM
GARLAND'S FARM & GARDEN
RT. 3, BOX 240
ROBBINSVILLE, NC 28771

GARNER, LINWOOD T. WILSON
ROYSTER MID-ATLANTIC
P.O. BOX 218
ELM CITY, NC 27822

GARRETT, ARCHIE L. PASQUOTANK

105 PARK CIRCLE RD.
ELIZABETH CIT NC 27909

GARRIS, WILLIAM M. NORTHAMPTON
GARRIS SALES & SERVICE
BOX 390
CONWAY, NC 27820

GATTON, STEVEN F. IREDELL
GATTON ENTERPRISES
RT. 2, BOX 158
HARMONY, NC 28634

GAUSE, LORNE P. COLUMBUS
SOUTHERN STATES
P. O. BOX 454
CHADBOURN, NC 28431

GAY, WILLIAM M NORTHAMPTON
GAY FARM SUPPLY
P.O. BOX 639
GASTON, NC 27832

GENTRY, BUDDY JOE SURRY
PINE RIDGE MILLING CO., INC.
3147 WEST PINE ST.
MT AIRY NC 27030

GENTRY, JOHN M. BUNCOMBE
GENTREES
395 PISGAH HIGHWAY
CANDLER, NC 28715

GENTRY, MARTIN S. ONSLOW
SOUTHERN STATES COOP, INC.
600 RICHLANDS HWY.
JACKSONVILLE, NC 28540

GERARD, WALTER B. BEAUFORT
W. B. GERARD & SONS
425 GRIMES ROAD
WASHINGTON, NC 27889

GIBBS, CHARLES W., JR. POLK
SUNNY VIEW CHEMICALS
2437 LAUGHTER ROAD
MILL SPRING NC 28756

GIBSON, LINDA R POLK
GREEN CREEK FARM SUPPLY INC
RT. 2, BOX 2040
COLUMBUS, NC 28722

GIBSON, THOMAS E. SCOTLAND
STEWARTSVILLE ENTERPRISE, INC.
ROUTE 3, BOX 160
LAURINBURG, NC 28352

GILBERT, DWIGHT R. HENDERSON
RIDGEVIEW CHEMICALS & FERTILIZ
P O BOX 96
EDNEYVILLE, NC 28727

GILLAM, WILEY B. III HERTFORD

P. O. BOX 387
HARRELLSVILLE NC 27942

GILLIAM, ARNOLD E. ALAMANCE
LEON GILLIAM & SON, INC.
109 N. MAIN ST., BOX 775
BURLINGTON, NC 27215

GILLIAM, THOMAS R. PERSON
CAMP CHEMICAL CORP.
HESTER ST BOX 521
ROXBORO, NC 27573

GILLIS, JAMES DAVID CUMBERLAND
SOUTHERN GIN & GRAIN COMPANY
BOX 736, 135 'C' ST.
FAYETTEVILLE, NC 28302

GLOVER, ROBERT C. NASH
GLOVER'S FERTILIZER WAREHOUSE
RT. 1, BOX 331
BAILEY, NC 27807

GLOVER, WILLIAM E. NASH
GLOVER MILLING COMPANY, INC.
RT. 2
BAILEY, NC 27807

GOFORTH, JOSEPH F. GUILFORD
GO-FORTH EXTERMINATORS, INC.
BOX 602
HIGH POINT, NC 27261

GOFORTH, ROY B. JR. CUMBERLAND
ARROW EXTERMINATORS
325 WINSLOW ST., BOX 745
FAYETTEVILLE, NC 28302

GOODMAN, MARY L. IREDELL
GOODMAN'S FERTILIZER AND SEED
RT. 5, BOX 148
STATESVILLE, NC 28677

GOODMAN, WALTER R. ROWAN
GOODMAN FARM SUPPLY
338 N. MAIN ST.
CHINA GROVE, NC 28023

GOODNIGHT, D. LEE ROWAN
L. L. GOODNIGHT & SONS
RT. 3, BOX 219
CHINA GROVE, NC 28023

GORDON, BASIL G. SURRY
MIDKIFF & CARSON HARDWARE
MAIN ST., BOX 126
PT. MOUNTAIN, NC 27041

GOSS, WAYNE E. GRANVILLE
SOUTHERN STATES COOP, INC.
P. O. BOX 582
CREEDMOOR, NC 27522

GOUDELOCK, WILLIAM MICHAE CATAWBA
SOUTHERN STATES INC.
P. O. BOX 66 HWY 321
NEWTON NC 28658

GRADY, BENNIE L. DUPLIN
GRADY FARM SERVICE
P.O. BOX 428
FAISON, NC 28341

GRADY, MONTY K. WAYNE
GRADY FERTILIZER & SUPPLIES
ROUTE 1, BOX 102 B
GOLDSBORO, NC 27530

GRADY, ROSCOE E. WAYNE
DIXIE CHEM. CORP.
RT. 4, BOX 118
MT. OLIVE, NC 28365

GRAGG, BARBARA A. — BURKE
GRAGG FARM SUPPLY
RT. 7, BOX 587
MORGANTON, NC 28655

GRAY, MELVIN L. — CURRITUCK
GRIGGS LUMBER & PRODUCE CO.
P.O. BOX 207
POINT HARBOR, NC 27964

GREEN, DANIEL H. — HARNETT
WILMINGTON FERTILIZER CO.
R R 3, BOX 50
ANGIER, NC 27501

GREEN, GEORGE C. — ASHE
W. J. HARDWARE COMPANY
104 MAIN ST., BOX 270
W JEFFERSON, NC 28694

GREENE, L. M. — HAYWOOD
HILLTOP SUPPLY, INC.
R R 3, BOX BB264
WAYNESVILLE, NC 28786

GREENE, MCRAY, JR. — STOKES
RT. 1, FLAT SHOALS RD.
WALNUT COVE, NC 27052

GREENE, ROBERT G. — WILKES
H. G. GREENE STORE
RT. 2, BOX 56
RONDA, NC 28670

GREGORY, CHARLES — HARNETT
C. A. G. FARMS
RT. 2, BOX 94
ANGIER, NC 27501

GREGORY, GRAYSON E. — LINCOLN
FINGERS GARDEN CENTER
2636 E. MAIN STREET
LINCOLNTON, NC 28092

GRIBBLE, CHARLES B. JR. — GUILFORD
CESSCO, INC.
BOX 244
GREENSBORO, NC 27402

GRIFFIN, BURGES U. JR. — BERTIE
WOODVILLE SUPPLY, INC.
P. O. BOX 490
LEWISTON, NC 27849

GRIFFIN, GEORGE C. III — MARTIN
MARTIN SUPPLY CO., INC.
217 WASHINGTON STREET
WILLIAMSTON, NC 27892

GRIFFIN, JIMMY C. — WATAUGA
SOUTHERN STATES COOP. INC.
P.O. BOX 71
BOONE NC 28607

GRIFFIN, JOHN M. — BERTIE
WOODVILLE SUPPLY INC.
P.O. BOX 326
LEWISTON, NC 27849

GRIFFIN, MATTHEW G. — NASH
W. S. CLARK & SONS, INC.
P. O. BOX 100
RED OAK, NC 27868

GRIFFIN, WILLIAM H. — MARTIN
GRIFFIN FARMERS SUPPLY, INC.
223-225 WASHINGTON ST.
WILLIAMSTON, NC 27892

GRIFFITH, JERRY F. — MITCHELL
GRIFFITH GEN. MDSE.
RT. 1, BOX 248
GREEN MTN., NC 28740

GRISSOM, TRACY W. — VANCE
GRISSOM FERT. & SUPPLY
RT 1, BOX 40
HENDERSON, NC 27536

GROCE, DENNIS L. — WAYNE
HELENA CHEMICAL COMPANY
P. O. BOX 458
PIKEVILLE, NC 27863

GUNNELL, RALPH C. — SURRY
GUNNELL GROCERY, FEED & SEED
BOX 788
MT. AIRY, NC 27030

GUYER, JOE B. — SURRY
POPLAR SPRINGS PROVISIONS
RT. 2, BOX 152
STATE ROAD, NC 28676

HADDOCK, WILLIAM A. — CRAVEN
W. S. CLARK & CO.
P. O. BOX 3435
NEW BERN, NC 28560

HAIGLER, BASIL B. — UNION
HAIGLER FARMS
R R 1, BOX 578
INDIAN TRAIL, NC 28079

HAM, BOBBY G. — GREENE
HAM FARMS, INC.
RT. 1, BOX 498C
SNOW HILL, NC 28580

HAMPTON, FRED — ALLEGHANY
SPARTA FEED SERVICE
P. O. BOX 756
SPARTA, NC 28675

HAMRICK, MAX J. — CLEVELAND
HAMRICK BROTHERS, INC.
P. O. BOX 802
BOILING SPGS, NC 28017

HAMRICK, ROBERT B. — CLEVELAND
PORTER BROTHERS, INC.
BOX 520
SHELBY, NC 28150

HANNAH, MICHAEL W. — HENDERSON
RIDGEVIEW CHEM. & FERT.
706 BROOKLYN AVE.
HENDERSONVILL NC 28739

HARDEE, EDWARD D. — WAKE
POWELL & POWELL SUPPLY CO., IN
HWY 55
FUQUAY VARINA NC 27526

HARDIN, FRANK D. — TRANSYLVANIA
B & B FEED & SEED CO.
12 S. GASTON ST.
BREVARD, NC 28712

HARDIN, WADE T. — RANDOLPH
HARDIN'S WHOLESALE FLORIST
P. O. BOX 1129
LIBERTY, NC 27298

HARDY, LYMAN A. — WAYNE
DIXIE CHEMICAL CORP.
700 S. JOHN ST.,BOX 1460
GOLDSBORO, NC 27530

HARMON, C. CARSON — HALIFAX
HELENA CHEMICAL COMPANY
P.O. BOX 726
ENFIELD, NC 27823

HARPER, FRED — LENOIR
HARPERS NURSERY
RT. 1
PINK HILL, NC 28572

HARPER, JOHNNIE P. — LENOIR
DALY-HERRING CO.
P.O. BOX 428
KINSTON, NC 28502

HARRELL, JILES P. — NORTHAMPTON
NORTHAMPTON SEED & CHEMICAL CO
P. O. BOX 38
JACKSON, NC 27845

HARRELL, JIMMY A. — CAMDEN
F. P. WOOD & SON, INC.
BOX 159
CAMDEN, NC 27921

HARRELL, PERCY H. — GREENE
HARREL - HOLDEN INC.
119 S.E. 2ND ST.
SNOW HILL, NC 28580

HARRELL, SAMMY N. — PITT
SAMMY HARRELL FARMS
RT. 3, BOX 118
WINTERVILLE, NC 28590

HARRELL, SAMUEL L. — PENDER
BROMINE FUMIGANTS, INC.
P O BOX 24
ROCKY POINT, NC 28457

HARRELSON, WILTON D. BRUNSWICK
HARRELSON FARM CENTER, INC.
VILLAGE RD., BOX 206
SHALLOTTE, NC 28459

HARRIS, AMOS H. GRANVILLE
SOUTHERN STATES COOP. INC.
ROUTE 6, BOX 614
OXFORD, NC 27565

HARRIS, CHARLES T. MARTIN
HARRIS & LILLEY
RT. 2
WILLIAMSTON, NC 27892

HARRIS, EDWARD B. BUNCOMBE
CAROLINA FARM & GARDEN SUPPLY
1686 NEW LEICESTER HWY.
ASHEVILLE, NC 28806

HARRIS, MCDANIEL CRAVEN
CARDINAL CHEMICALS, INC.
P. O. BOX 3336
NEW BERN, NC 28564

HARRIS, WILLIAM S. CURRITUCK
WS CLARK & SONS
P. O. BOX 113
SHAWBORO, NC 27973

HARRISON, DWIGHT C. HALIFAX
ROSEMARY GIN COMPANY
P. O. BOX 489
ROANOKE RPDS, NC 27870

HARRISON, GREGORY C. GREENE
BRANCH OF WILMINGTON FERT. CO.
RT. 2
SNOW HILL, NC 28580

HARRISON, JAMES L MECKLENBURG
AMERICAN CYANAMID CO
12911 HAMILTON RD
CHARLOTTE NC 28217

HARRISON, ODELL EDGECOMBE
LEBANON AGRICORP.
P. O. BOX 272
ROCKY MOUNT NC 27802

HARROLD, ODIS O. SURRY
HARROLDS, INC.
1666 HWY. 52 N
MT. AIRY, NC 27030

HART, RILEY J. ALAMANCE
SOUTHERN STATES
1408 RICHLANDS RD.
KINSTON, NC 28501

HARTNESS, WILLIAM B. VANCE
SANFORD MILLING CO., INC.
P.O. BOX 290
HENDERSON, NC 27536

HARVEY, STEVEN P. NASH
HALIFAX ROAD NURSERY LAWN DOC
2925 HALIFAX ROAD
ROCKY MOUNT, NC 27803

HATCHER, JAMES R NORTHAMPTON
ALLIANCE FERTILIZER
P O BOX 341
CONWAY NC 27820

HAWKINS, DAVID D. PERSON
HAWKINS BROTHERS
RT. 1, BOX 196
HURDLE MILLS, NC 27541

HAWLEY, RICHARD B. ONSLOW
NEW RIVER NURSERY
RT 2, BOX 464
HUBERT, NC 28539

HAYES, JESSIE W. COLUMBUS
COLUMBUS TRADING POST
RT. 2, BOX 290
TABOR CITY, NC 28463

HEARN, CHARLES W. MECKLENBURG
V-J GROWERS SUPPLY
4941 CHASTAIN AVE.
CHARLOTTE, NC 28217

HEATH, ARTHUR E. GREENE
W. S. CLARK & SONS
RT. 1
AYDEN, NC 28513

HEBERT, SUSAN B. PAMLICO
MINNESOTT BEACH YACHT
P. O. BOX 128
ARAPAHOE, NC 28510

HEDDEN, ARTHUR WENDELL CHEROKEE
HILLSIDE NURSERY & GARDEN CTR.
P.O. BOX 837
ANDREWS, NC 28901

HEDRICK, RANDALL F DAVIDSON
BETTER FARM SERVICE INC
2000 S MAIN STREET
LEXINGTON, NC 27292

HEFNER, JAMES A. ALEXANDER
RT. 1, BOX 342
GRANITE FLS, NC 28630

HEGE, THOMAS C. DAVIDSON
RT. 8, BOX 671
LEXINGTON, NC 27292

HEHL, KARL F. WARREN
CARRIAGE FUEL & SUPPLY
P. O. BOX 128
WARRENTON, NC 27589

HENDRIX, G. WAYNE CHATHAM
SOUTHERN STATES
910 S. ELM ST
GREENSBORO NC 27406

HENDRIX, ROGER C. ALLEGHANY
C. J. HARDWARE COMPANY
RT. 1, BOX 17
SPARTA, NC 28675

HERBERT, WILLIAM E. EDGECOMBE
W. S. CLARK & SONS, INC.
P. O. BOX 250
TARBORO, NC 27886

HERNDON, MICHAEL W. ROBESON
HELENA CHEMICAL CO.
BOX 1027
ROWLAND, NC 28383

HERRING, HORACE T. WILSON
HERRING SEED COMPANY, INC.
P.O. DRAWER 430
STANTONSBURG, NC 27883

HESTER, FRANK J. PERSON
F. J. HESTER FERTILIZER
P.O. BOX 737
ROXBORO, NC 27573

HESTER, III FRANK J. PERSON
F. J. HESTER FERTILIZER
P. O. BOX 737
ROXBORO, NC 27573

HESTER, JESSE C. LENOIR
L. HARVEY & SON COMPANY
P.O. BOX 189
KINSTON, NC 28501

HICKS, ROBERT B. GREENE
FARMERS GIN & MILL CO., INC.
BOX 155, RAILROAD AVE.
WALSTONBURG, NC 27888

HIGGS, HARRY M. COLUMBUS
SOUTHERN STATES
P. O. BOX 454
CHADBOURN, NC 28431

HILL, JONAS N., III CRAVEN
C & J FARM CENTER
P. O. BOX 460
COVE CITY, NC 28523

HILL, KIMBERLY A. DAVIDSON
HILL'S FARM & GARDEN
215 RANDOLPH ST.
THOMASVILLE, NC 27360

HINSHAW, JOHN W. FORSYTH
SOUTHERN STATES
1315 S. MAIN STREET
WINSTON SALEM NC 27127

HINTON, HENRY W. CHOWAN
MORRIS & HINTON
HOBBSVILLE, NC 27946

HOBBS, TOMMY S. COLUMBUS
TOMMY HOBBS FARM SUP.
RT. 1, BOX 97-A
CHADBOURN, NC 28431

HOBSON, FRANK W. JR. YADKIN
ROYSTER SOUTHEAST
RT. 1, BOX 487
BOONVILLE, NC 27011

HODGES, HAROLD Y. SURRY
HAROLD HODGES FERTILIZER SALES
P O BOX 547 301 OLD HWY
MT. AIRY, NC 27030

HODGES, JAMES B. BEAUFORT
BELHAVEN FEED MILL, INC.
BOX 131
BELHAVEN, NC 27810

HOLDER, CHRISTOPHER R. RANDOLPH
HICKORY HAVEN FARM
RT. 1, BOX 236
LIBERTY, NC 27298

HOLDER, THOMAS B. LINCOLN
SOUTHERN STATES COOP.
P. O. BOX 117
LINCOLNTON, NC 28092

HOLLAND, WILLIAM W. JR. CHEROKEE
WAYNE'S FEED STORE
P. O. BOX 582
MURPHY, NC 28906

HOLLAR, BARRY D ALEXANDER
OXFORD FARM SUPPLY
RT 6 BOX 372
TAYLORSVILLE, NC 28681

HOLLOWELL, ROBERT P. JR. GATES
ROBERT P. HOLLOWELL & SON
P. O. BOX 160
SUNBURY, NC 27979

HOLT, DAVID G. JOHNSTON
A. F. HOLT & SONS, INC.
102 SOUTH CENTER ST.
PRINCETON, NC 27569

HOLT, NORWOOD GRAHAM JOHNSTON
A. F. HOLT & SONS, INC.
BOX 98
PRINCETON, NC 27569

HONEYCUTT, CHESTER B. ALAMANCE
THE GARDEN SHOP INC.
2203 EDGEWOOD AVE.
BURLINGTON, NC 27215

HONEYCUTT, JIMMY C. STANLY
MAUNEY FEED MILL, INC.
P. O. BOX 178
NEW LONDON, NC 28127

HONEYCUTT, KENNETH W. SAMPSON
SOUTHERN STATES
RT. 6, BOX 357-A
CLINTON, NC 28328

HOOPER, CHARLIE W. CASWELL
HOOPER'S STORE
RT. 2
BURLINGTON, NC 27215

HOOPER, MICHAEL W. CASWELL
W. H. HOOPER & SON
P. O. BOX 208
YANCEYVILLE NC 27379

HOOPER, ORVILLE W. JR. GRAHAM
HOOPERS HOUSE OF PLANTS
P. O. BOX 368
ROBBINSVILLE, NC 28771

HOOPER, RANDY J JACKSON
BRYSON'S FARM SUPPLY
442 EAST MAIN ST.
SYLVA, NC 28779

HOPE, JAMES R. CLEVELAND
FMC CORP
BOX 275
POLKVILLE, NC 28136

HOPKINS, BRIAN D. TYRRELL
SOUTHERN STATES
RT. 2, BOX 44
COLUMBIA, NC 27925

HOPKINS, GREGORY B. WAKE
RT 1, BOX 1005
KNIGHTDALE, NC 27545

HORNE, JACKIE E SAMPSON
ROYSTER MID ATLANTIC CO.
P. O. BOX 457
CLINTON, NC 28328

HORNEY, JAMES D. JR. GUILFORD
JULIAN MILLING CO., INC.
MAIN ST.
JULIAN, NC 27283

HOUSTON, DEWEY J. DUPLIN
HOUSTON BROS. FERTILIZER
RT. 2
PINK HILL, NC 28572

HOUSTON, KAY B. DUPLIN
HOUSTON'S FERTILIZER & FARM SU
RT. 1
MOUNT OLIVE, NC 28365

HOWARD, DEXTER L. DUPLIN
W. S. CLARK & SONS, INC.
RT. 2, BOX 31
PINK HILL, NC 28572

HOWARD, WOODROW C. LENOIR
W. S. CLARK & SONS
P. O. BOX 8
PINK HILL, NC 28572

HOWELL, WILLIAM S. NEW HANOVER
WILMINGTON FERTILIZER COMPANY
3512 MASONBORO LOOP ROAD
WILMINGTON, NC 28409

HUBBARD, WAYNE I. ROCKINGHAM
DYERS FARMERS SUPPLY INC.
233 S. HAMILTON ST.
EDEN, NC 27288

HUGGINS, VAUGHN HENDERSON
HELENA CHEMICAL COMPANY
411 DRAKE ST
HENDERSONVILL NC 28739

HUGHES, HARRY T. GREENE
CASTORIA SUPPLY, INC.
RT. 2, BOX 277-A
WALSTONBURG, NC 27888

HUGHES, HARRY T., JR. GREENE
CASTORIA SUPPLY, INC.
RT. 2, BOX 277-A
WALSTONBURG, NC 27888

HUMPHREY, DAVID E. SR. ROBESON
ROUTE 1, BOX 201
SHANNON, NC 28386

HUNT, STANLON ROBESON
THE WARD CO.
RT. 1, BOX 530
FAIRMONT, NC 28340

HUTTON, JOHN L. ROWAN
PIEDMONT GARDEN SUPPLY
234 N. MAIN ST.
SALISBURY, NC 28144

IDOL, JOSEPH A. FORSYTH
FARMERS FEED & SEED, INC.
102 KING ST.
KERNERSVILLE, NC 27284

ISRAEL, DAVID R. BUNCOMBE
JESSE ISRAEL & SONS NURSERY
570 BREVARD RD., LOT 16
ASHEVILLE, NC 28806

IVEY, HILTON ROBESON
SOUTHERN STATES COOP, INC.
BOX 368
FAIRMONT, NC 28340

IVEY, WILLIAM V. ROBESON
FAIRMONT AGRI. SUPPLY
P. O. BOX 518
FAIRMONT, NC 28340

JACKSON, CRIS A. SAMPSON
FARM STORE INC.
ROUTE 5, BOX 446
DUNN, NC 28334

JACKSON, DONALD C. SAMPSON
A 8 J EXT. INC.
P. O. BOX 428
DUNN, NC 28334

JACKSON, STEVEN N. WATAUGA
MILLER TIRE & FARM
RT. 1, BOX 120
ZIONVILLE, NC 28698

JACKSON, TIMOTHY R. WAYNE
JACKSON COTTON SERVICE
106 S. VANCE ST.
FREMONT, NC 27830

JAMES, REUBEN E. PASQUOTANK
JAMES BROTHERS, INC.
RT. 4
ELIZABETH CY, NC 27909

JENKINS, HELEN E. MADISON
23 COUNTRY STORE
RT. 3, HWY. 23
MARS HILL, NC 28754

JENKINS, QUINTON R. HERTFORD
E. F. STEPHENSON & SON
P. O. BOX 98
COMO, NC 27818

JENKS, RICHARD J. WAKE
JENKS FARM SUPPLIES
2300 RICHARDSON RD
APEX, NC 27502

JENKS, RICHARD J. JR. WAKE
JENKS FARM SUPPLY
2300 RICHARDSON RD.
APEX, NC 27502

JERNIGAN, EDWARD L. HERTFORD
SOUTHERN STATES
P. O. BOX 189
AHOSKIE, NC 27910

JINNETTE, WILLIAM A JR WAYNE
HELENA CHEMICAL CO
P O BOX 458
PIKEVILLE NC 27863

JOHNSON, ALAN M. JACKSON
SYLVA COAL & LUMBER INC.
1 ALLEN ST.
SYLVA, NC 28779

JOHNSON, BOBBY G. SURRY
ELKIN RAINBOW FARM CENTER
366 HWY 268-WEST
ELKIN, NC 28621

JOHNSON, DONALD JEFFREY HENDERSON
SO. AG. INSECTICIDES, INC.
P O BOX 429
HENDERSONVL, NC 28793

JOHNSON, JEFFREY R. ALEXANDER
JOHNSON'S MILLING & FEEDS INC.
RT 2, BOX 462
LENOIR, NC 28645

JOHNSON, JOHN C. PITT
STOLLER, INC.
P. O. BOX 3236
WILSON NC 27895

JOHNSON, JULIAN S. III HOKE
THE JOHNSON COMPANY
P. O. BOX 260
RAEFORD, NC 28376

JOHNSON, KENNETH M. WILKES
WILKES FARM & GARDEN CENTER
503 JAMES ST.
WILKESBORO, NC 28697

JOHNSON, KENNETH R. JOHNSTON
HILL TOP FARM SER.
RT. 2, BOX 408-A
FOUR OAKS, NC 27524

JOHNSON, KENNY C. SURRY
WALKERTOWN MILL & FARM SUPPLY
P. O. BOX 184
TOAST NC 27049

JOHNSON, MIKE H. MARTIN
JOHNSON MERCANTILE CO., INC.
BOX 219 N FRONT ST
HAMILTON, NC 27840

JOHNSON, THOMAS E. JR. SURRY
DOUBLE E FARMS
RT. 1 BOX 310
ELKIN NC 28621

JOHNSON, WILLIAM D. WILSON
J SPRAY
RT. 1, BOX 175
SIMS, NC 27880

JOHNSON, WILLIAM T. JOHNSTON
AGRI SUPPLY
RT. 2, BOX 126
BENSON, NC 27504

JOHNSTON, SAMUEL E III HENDERSON
FLETCHER FEEDING SERVICE, INC
P O BOX 96
FLETCHER, NC 28732

JOINER, JAMES H. ONSLOW
ONSLOW IMPLEMENT CO.
P.O. BOX 446
RICHLANDS, NC 28574

JOLLY, JIMMY E. COLUMBUS
AGRI KING, INC.
ROUTE 3, BOX 1-A
TABOR CITY NC 28463

JONES, BILLY J. BERTIE
JONES BROTHERS PEANUT CO., INC
BOX 87
COLERAIN, NC 27924

JONES, CECIL B. JR. HERTFORD
MEHERRIN AG. & CHEM. CO.
P.O. BOX 398
AHOSKIE, NC 27910

JONES, CHARLES M. JOHNSTON
WOOD PEST CONTROL & LAWN CARE
P O BOX 1831
SMITHFIELD NC 27577

JONES, CHARLES STEPHEN JOHNSTON
W S CLARK & SONS, INC
P O BOX 2204
SMITHFIELD, NC 27577

JONES, CHARLES W. FRANKLIN
YOUNGSVILLE MILLING
BOX 219
YOUNGSVILLE NC 27596

JONES, DAVID A. JR. SAMPSON
HELENA CHEMICAL COMPANY
P. O. BOX 68
HARRELLS, NC 28444

JONES, DAVID W. DARE
MILL LANDING MARINE
P. O. BOX 483
NAGS HEAD, NC 27959

JONES, GORDON H. PENDER
BURGAW MILLING COMPANY, INC.
BOX 336
BURGAW, NC 28425

JONES, HUBERT L. WAKE
SOUTHERN STATES COOP.
4011 ATLANTIC AVE.
RALEIGH, NC 27604

JONES, JAMES R. HARNETT
LEBANON AGRICORP.
1203 S. CLINTON AVE.
DUNN, NC 28334

JONES, JERRY W. FRANKLIN
ROYSTER MID ALANTIC
P.O. BOX 397
BUNN, NC 27508

JONES, LINDA W. FRANKLIN
YOUNGSVILLE MILLING CO.
BOX 219
YOUNGSVILLE NC 27596

JONES, MARTIN E. HOKE
DIXIE GUANO COMPANY INC
P. O. BOX 623
RAEFORD NC 28376

JONES, RICHARD A. JOHNSTON
JONES FARM SUPPLY
RT. 3 BOX 269
BENSON, NC 27504

JONES, ROBERT A. — CLEVELAND
RAINBOW FARM CENTER
BOX 2234
SHELBY, NC 28150

JONES, RUDOLPH W. — JOHNSTON
JONES FARM SUPPLY
RT. 3
BENSON, NC 27504

JORDAN, ANDY E. — HERTFORD
JORDAN CUSTOM SPRAY SER.
RT. 1, BOX 31
HARRELLSVILLE NC 27942

JORDAN, BILLY R. — SAMPSON
JORDAN FARM CENTER
320-B NORTHEAST BLVD.
CLINTON, NC 28328

JOYNER, DANNY M. — WAYNE
DIXIE AGRI. SUPPLY
RT. 4, BOX 220
MT. OLIVE, NC 28365

JOYNER, JEFF W. — MOORE
KAISER/ESTECH
P. O. BOX 458
ABERDEEN, NC 28315

KAPP, CAROL A — FORSYTH
JOHN H KAPP
2105 SHORE RD.
RURAL HALL, NC 27045

KELLEY, PAUL B. JR. — WAKE
SOUTHERN STATES CORP.
4011 ATLANTIC AVE.
RALEIGH, NC 27604

KELLIHAN, EARL D. — COLUMBUS
SMITH FARMS SUPPLIES
P. O. BOX 241
WHITEVILLE, NC 28472

KELLY, LULA — CARTERET
DIXIE WAREHOUSE
RT 3 BOX 141
NEWPORT NC 28570

KERR, ROBERT S. — PERSON
ROY S. CARVER FERTILIZER
BOX 759
ROXBORO, NC 27573

KEY, DONNA D. — CHATHAM
BAKER LIMESTONE CO., INC.
P. O. BOX 486
SILER CITY, NC 27344

KING, JAMES D. — ASHE
SOUTHERN STATES
204 E. MAIN ST.
WEST JEFFERSO NC 28694

KIRBY, C. WAYNE — WILSON
KAISER
ROUTE 1, BOX 333A
LUCAMA, NC 27851

KIRKLAND, GEORGE H — EDGECOMBE
SOUTHERN STATES COOP, INC.
HWY 64 E. P.O. BOX 1214
TARBORO, NC 27886

KISER, JOE L. — LINCOLN
KISERS AG SUPPLY
RT. 4 BOX 176
VALE, NC 28168

KITTRELL, GEORGE P. JR. — GATES
G. P. KITTRELL & SON, INC.
RT. 1, BOX 4
CORAPEAKE, NC 27926

KNIGHT, SAM P. — ROCKINGHAM
BIG APPLE FARM SUPPLY
BOX 629
REIDSVILLE, NC 27320

KNIGHT, WILLIAM L. — ROCKINGHAM
KNIGHT FARM SUPPLY
RT. 1, BOX 264
SUMMERFIELD, NC 27358

LAMB, WADE — CRAVEN
DIXIE CHEMICAL CORPORATION
P.O. BOX 667
NEW BERN, NC 28560

LANCASTER, ALFRED J. JR. — NASH
A. J. LANCASTER'S STORE
RT. 1, BOX 360
CASTALIA, NC 27816

LANCASTER, JAMES D.,JR. — WILSON
ROYSTER MID-ATLANTIC
1008 TURNSTONE DR.
ROCKY MOUNT, NC 27803

LANE, JOHN R. — GATES
LANE FARM SUPPLY, INC.
P. O. BOX 187
GATES, NC 27937

LAWRENCE, THOMAS W. — WATAUGA
STONE MNT. GEN. STORE
RT. 1, BOX 160
SUGAR GROVE, NC 28679

LAWRENCE, WILLIAM T. — RANDOLPH
OAKWOOD FARMS
RT. 1
SEAGROVE, NC 27341

LAWSON, L. G. JR. — COLUMBUS
KAISER ESTECH
P. O. BOX 68
BARNSVILLE NC 28319

LEACH, ALFRED K. JR. — HOKE
FARM CHEMICALS, INC.
P. O. BOX 667
RAEFORD NC 28376

LEE, CHARLES B. — HARNETT
R. D. LEE FARMS INC.
ROUTE 1, BOX 65
ERWIN, NC 28339

LEE, TAN W. JR. — JOHNSTON
C. W. FLOWERS STORE
RT. 1
FOUR OAKS NC 27524

LEMMONS, GARLAND LEE — WILSON
ROYSTER MID-ATLANTIC
P.O. BOX 1449
WILSON, NC 27893

LEMONS, CLARENCE A. — GRANVILLE
HENDRIX & DAIL, INC.
P O BOX 589
OXFORD, NC 27565

LEONARD, JOE F. — DAVIDSON
DAVIDSON FARMERS COOP.
P. O. BOX 523
DENTON, NC 27239

LEONHARDT, ROGER B. — LINCOLN
FARMER'S FERT & CHEM SUP
RT 2, BOX 271-B
VALE, NC 28168

LETCHWORTH, JAMES H. — GREENE
PIONEER MARKETING
RT. 4, BOX 74
SNOW HILL, NC 28580

LEWIS, ALVIN D. III — ROBESON
WILMINGTON FERT. CO.
903 DOGWOOD DR
FAIRMONT, NC 28340

LEWIS, CALVIN E. JR. — PENDER
HY YIELD-BROMINE CO.
P. O. BOX 24
ROCKY POINT, NC 28457

LEWIS, CHARLIE W. — BERTIE
ROYSTER CO.
P. O. BOX 369
AULANDER, NC 27805

LEWIS, JOHN R. — ROBESON
SOUTHERN STATES INC.
P. O. BOX 368
FAIRMONT, NC 28340

LEWIS, JOSEPH I. — NASH
SOUTHERN SEEDS, INC.
BOX 309
MIDDLESEX, NC 27557

LEWIS, THOMAS A. — HERTFORD
LEWIS BROTHERS FARMS
RT. 3 BOX 19 1/2
AHOSKIE, NC 27910

LINDENMAN, STEVEN J. MECKLENBURG
ROYSTER SOUTHEAST
6234 BELHAVEN BLVD.
CHARLOTTE, NC 28216

LINK, MONTY G. DAVIDSON
LINK'S FERTILIZER & GROCERY
RT. 8, BOX 603
LEXINGTON, NC 27292

LITTLE, DAVID J. ASHE
BARE LITTLE & CO. INC.
P. O. BOX 3
W. JEFFERSON, NC 28694

LITTLE, EDSEL F. WILKES
SEED & HARDWARE CENTER
CHERRY ST.
N.WILKESBORO, NC 28659

LITTLE, JIMMIE R. STANLY
LOCUST FARM AND GARDEN
412 W. MAIN ST.
LOCUST, NC 28097

LOCKHART, DREW H. GUILFORD
VAN WATERS & ROGERS, INC.
3600 W. WENDOVER AVE.
GREENSBORO NC 27407

LOCKLEAR, THURMAN ROBESON
ROXIE'S FLOWERS
RT. 3, BOX 231
MAXTON, NC 28364

LONG, DONALD R. BRUNSWICK
BRUNSWICK FARM SUPPLY
RT. 1
ASH, NC 28420

LONG, GUY COLUMBUS
ROYSTER SOUTHEAST

NAKINA, NC 28455

LONG, MAX E. CLEVELAND
CAROLINA FARM & GARDEN SUPPLY
1111 EARL RD.
SHELBY, NC 28150

LONG, MIKE COLUMBUS
PLANTERS FARM SUPPLY
P. O. BOX 531
TABOR CITY, NC 28463

LONG, ROBERT T. WASHINGTON
LEBANON CHEMICAL CO.
P. O. BOX 39
PLYMOUTH, NC 27962

LONG, SAM N. WASHINGTON
PLYMOUTH FERTILIZER COMPANY
P.O. BOX 39
PLYMOUTH, NC 27962

LONG, WALLACE W. HALIFAX
HALIFAX FARM SER. CENTER
RT. 2, BOX 52
HALIFAX, NC 27839

LONG, WALTER T PERSON
BUSHY FORK FARM SUPPLY
ROUTE 4 BOX 246A
ROXBORO NC 27573

LORENZEN, JAMES P. MECKLENBURG
SOUTHERN STATES
6915 OLD LAWYERS RD
CHARLOTTE NC 28227

LOVELACE, WILLIAM E. BEAUFORT
SOUTHERN STATES COOP
P. O. BOX 126
BELHAVEN, NC 27810

LOWDER, BILLY R. STANLY
ROYSTER MILLINGPORT
32467 MILLINGPORT RD.
ALBEMARLE, NC 28001

LOWDER, RICHARD L. STANLY
PIEDMONT SEED & CHEMICAL, INC.
34289 RED FOX ROAD
ALBEMARLE, NC 28001

LOWE, PERRY R. III WILKES
PERRY LOWE ORCHARDS
RT. 2 BOX 89
MORAVIAN FALL NC 28654

LOWE, THOMAS E. JR. MARTIN
W. S. CLARK & SONS
P. O. BOX 669
WILLIAMSTON, NC 27892

LOYD, ROSE W. FRANKLIN
WINSTEAD'S GROCERY & GEN. MDSE
P. O. BOX 427
BUNN, NC 27508

LUPTON, ROY H. PAMLICO
ROY'S MARINE SUPPLY, INC.
P. O. BOX 682
BAYBORO, NC 28515

LUTZ, EVERET M. CLEVELAND
EVERETT LUTZ & SON INC.
RT. 3, BOX 197
LAWNDALE, NC 28090

LUTZ, EVERETT JACOB CLEVELAND
EVERETT LUTZ & SON
RT. 3
LAWNDALE, NC 28090

LUTZ, GEORGE H. CATAWBA
LUTZ FARM & GARDEN INC.
ROUTE 1, BOX 379
HICKORY, NC 28602

LYON, CHARLES A. GRANVILLE
LYON SERVICE INC.
P. O. BOX 087
NORTHSIDE, NC 27564

MABE, DAVID A. STOKES
7 ISLAND FERTILIZER CO.
RT. 1, BOX 85
DANBURY, NC 27016

MABRY, JOE K. STANLY
SOUTHERN STATES
306 OLD CHARLOTTE RD.
ALBEMARLE, NC 28801

MABRY, LISA L. STANLY
C. E. MCSWAIN & SONS , INC.
RT. 1, BOX 257
NORWOOD, NC 28128

MADDUX, RICHARD H., JR. LENOIR
CARDINAL CHEMICALS, INC.
P.O. BOX 368
KINSTON, NC 28501

MANGUM, DONALD R. WAKE
SOUTHERN STATES
605 N. MAIN STREET
FUQUAY-VARINA NC 27526

MANN, CRAWFORD A. BEAUFORT
BLOUNT-MIDYETTE & COMPANY, INC
P.O. BOX 1505
WASHINGTON, NC 27889

MANN, RONALD W. ALAMANCE
SOUTHERN STATES
P. O. BOX 549
MEBANE, NC 27302

MARKHAM, EVERETT L. JR. PASQUOTANK
JAMES BROTHERS, INC.
RT. 4
ELIZABETH CY, NC 27909

MARKHAM, GARY L. PASQUOTANK
KAISER/ESTECH, INC.
P. O. BOX 1148
ELIZABETH CIT NC 27909

MARTIN, OSCAR F. WAKE
OSCAR MARTIN CHEMICAL CO., INC
5010 PICARDY PLACE
RALEIGH, NC 27612

MARTIN, TIMOTHY L. NORTHAMPTON
MILWAUKEE FARM SUPPLY
P. O. BOX 146
MILWAUKEE, NC 27854

MARTIN, WILLIAM R. JOHNSTON
ROYSTER
BOX 516
KENLY, NC 27542

MASON, JAMES W. HERTFORD
R.C. MASON & SON
MAIN STREET
HARRELLSVL, NC 27942

MATTHEWS, J. REED — WASHINGTON
HELENA CHEMICAL CO.
RT. 2, BOX 131
PLYMOUTH, NC 27962

MATTHEWS, VERNON R. — YADKIN
VERNON R. MATTHEWS
RT. 2, BOX 556
EAST BEND, NC 27018

MATTHEWS, WILLIAM C. — DUPLIN
KAISER/ESTECH
P. O. BOX 142
WALLACE, NC 28466

MAYBERRY, JOHN L. — IREDELL
MAYBERRYS STORE
R R 2, BOX 150
HARMONY, NC 28634

MAYNARD, ROBERT L. — YADKIN
MAYNARD FARM SUPPLY
RT. 2, BOX 394
YADKINVILLE, NC 27055

MCADOO, DAVE R. — WASHINGTON
HELENA CHEMICAL
RT. 2, BOX 131
PLYMOUTH, NC 27962

MCALISTER, DENNIS L. — ROCKINGHAM
RT. 1, BOX 334
RUFFIN, NC 27326

MCBANE, ELWOOD PAUL — ALAMANCE
PAUL MCBANE FARM & FERT
7542 STOCKARD RD.
SNOW CAMP, NC 27349

MCCALLUM, JOHN H. — CARTERET
TAYLOR BOAT WORKS
P. O. BOX 1346
MOREHEAD CITY NC 28557

MCCORMICK, ROBERT T. — MADISON
BOWMAN HARDWARE
P. O. BOX 278
MARSHALL, NC 28753

MCCOY, E. TRENT — CABARRUS
MCCOY FEED & SEED CO., INC.
13735 BROADWAY AVE
MIDLAND, NC 28107

MCCUISTON, TONY — PITT
SOUTHERN STATES COOP.
125 LINE AVE.
GREENVILLE, NC 27834

MCDANIEL, W. J. — RUTHERFORD
COLFAX GIN
BOX 36, HWY. 74
ELLENBORO, NC 28040

MCGLAMERY, DAVID C. — WILKES
BRUSHY MOUNTAIN COOP.
P. O. BOX 314
MORAVIAN FALL NC 28654

MCGLAMERY, WILEY D. — CLAY
CLAY FARMERS EXCHANGE
P. O. BOX 233
HAYESVILLE, NC 28904

MCGOUGAN, LARRY H. — ROBESON
ST. PAULS FRM. EXC.
P.O. BOX 245
ST PAULS, NC 28384

MCHONE, SANDERS M. — SURRY
SANDERS MCHONE FARM SERVICE
BOX 146
PT. MOUNTAIN, NC 27041

MCKINNEY, KIM S. — ROCKINGHAM
SHARPE & SMITH FARM SUPPLIES
P. O. BOX 388
MADISON, NC 27025

MCLAMB, CURTIS A. — HARNETT
RAINBOW FARM STORE
P. O. BOX 792
DUNN, NC 28334

MCLAMB, JERRY D. — JOHNSTON
J. E. MCLAMB & SONS
RT. 1, BOX 352
BENSON, NC 27504

MCLAMB, MILTON P. — SAMPSON
W. R. GRACE & COMPANY
RT. 5, P. O. BOX 304
CLINTON, NC 28328

MCLAURIN, HENRY F. — SCOTLAND
FARMLAND AG-SERVICES, INC.
P.O. BOX 1438
LAURINBURG, NC 28352

MCLAWHORN, WESLEY C. — PITT
HENDRIX & DAIL, INC.
P.O. BOX 648
GREENVILLE, NC 27834

MCLEOD, CHARLES V. — HARNETT
WILMINGTON FERTZ. CO.
P. O. BOX 189
LILLINGTON NC 27546

MCLEOD, JIM H. — MONTGOMERY
NORWOOD FERTILIZER CO
P. O. BOX 519
CANDOR, NC 27229

MCMILLAN, JOHN D. — HOKE
FARM CHEMICALS
P. O. BOX 667
RAEFORD, NC 28376

MCMILLAN, RICHARD E. — HOKE
CUSTOMER SERVICE
R#1 BOX 251-A
SHANNON, NC 28386

MCMURRAY, ALLEN L. — AVERY
MIKE, INC.
P.O. BOX 591
NEWLAND, NC 28657

MCNEELY, ROBERT — FORSYTH
WILSON PEST CONTROL
P. O. BOX 1398
WINSTON-SALEM NC 27102

MCPEAK, ELWYN T. — FORSYTH
CLEMONS MILL
P. O. BOX 68
CLEMMONS NC 27012

MCPHAUL, ARCHIE M — ROBESON
ROYSTER SOUTHEAST
P O BOX 69
ROWLAND, NC 28383

MCPHERSON, BRENDA N. — COLUMBUS
ROGER MCPHERSON FARM SUP.
RT. 1, BOX 303
CHADBOURN, NC 28431

MCPHERSON, RHONDA S. — PENDER
BELL AND WILLIAMS SUPPLY
P. O. BOX 187
CURRIE, NC 28435

MCPHERSON, RONALD D. — COLUMBUS
ROMASCO
BOX 68
RIEGELWOOD, NC 28456

MCPHERSON, RONALD D. JR. — PENDER
BELL & WILLIAMS SUPPLY
P. O. BOX 187
RIEGELWOOD NC 28456

MCSWAIN, GERALD M. — STANLY
KAISER ESTECH
RT. 2, BOX 227
NORWOOD, NC 28128

MEADS, HERMAN R. — PASQUOTANK
RT. 1, BOX 494
ELIZABETH CY, NC 27909

MEADS, WALTER R. — PASQUOTANK
MEHERRIN AG. & CHEM. CO.
P. O. BOX 1853
ELIZABETH CIT NC 27909

MEDLIN, C. K. — PITT
AYDEN NITROGEN CO.
P. O. BOX 7 OLD HWY 11 SO
AYDEN NC 28513

MEDLIN, JOSEPH B. — HALIFAX
MEDLINS FARM & GARDEN SUPPLY
RT. 2, BOX 276-A
HALIFAX, NC 27839

MEDLIN, WILLIAM L. SAMPSON
SIMPSON SEED CO.
357 SOUTH BLVD.
CLINTON, NC 28328

MEDLIN, WILLIAM R. JOHNSTON
MEDLIN & DORMAN, INC.
P. O. BOX 205
BENSON, NC 27504

MERCK, WARREN S. OUT OF STATE
GEORGIA AG. CHEM., INC.
P. O. BOX 406
HAMER, SC 29547

MILLER, DAVID G. WATAUGA
DAVID MILLER FARM SUP.
RT. 1, BOX 82
ZIONVILLE, NC 28698

MILLER, MAKE P. CRAVEN
DIXIE CHEMICAL CORP
P.O. BOX 667
NEW BERN, NC 28560

MILLER, THOMAS M. STOKES
TOM MILLER COMPANY
RT. 1
WALNUT COVE, NC 27052

MITCHELL, JAMES S MECKLENBURG
MITCHELL, INC.
P.O. BOX 221732
CHARLOTTE, NC 28222

MITCHELL, LARRY C HERTFORD
WINBORNE FARMS
RT 1
HARRELLSVL, NC 27942

MITCHELL, ROBERT W. STOKES
WALNUT COVE FARM & GARDEN SUPP
3RD ST., BOX 563
WALNUT COVE, NC 27052

MOFFITT, CLIFTON G. HENDERSON
SOUTHERN STATES COOP, INC.
136 S. KING ST.
HENDERSONVL, NC 28739

MOLT, ROGER D TYRRELL
LEBANON CHEMICAL
P O BOX 77
COLUMBIA NC 27925

MOORE, JAMES M. STOKES
C.C. MOORE & SON
RT 1, BOX 22
LAWSONVILLE, NC 27022

MOORE, WARREN E. CRAVEN
COVE CITY FERTILIZER
P.O. BOX 256
COVE CITY NC 28523

MOORE, WILLIAM E. ROBESON
D. D. MCCOLL, INC.
W. BROAD ST., BOX 325
ST. PAULS, NC 28384

MOORMAN, JAMES L. JR. GASTON
SOUTHERN STATES
3148 DALLAS HIGH SCH HWY
DALLAS, NC 28034

MORRIS, JASON A JONES
CIRCLE J FARM CENTER
P O BOX 100
POLLOCKSVILLE NC 28573

MORRIS, WILLIAM F. JR. GREENE
MORRIS NURSERY & LDSP.
RT. 1, BOX 176
HOOKERTON, NC 28538

MORRISON, LARRY E. ALEXANDER
MORRISON'S FARM CENTER
RT. 2, BOX 114
HIDDENITE, NC 28636

MOSES, ERIC E. GRANVILLE
SOUTHERN STATES COOP, INC.
P. O. BOX 600
OXFORD, NC 27565

MOSHENEK, CHARLIE C. WAKE
DREXEL CHEMICAL COMPANY
1232 W. SPRINGHILL CT.
CARY, NC 27511

MOXLEY, EDWIN G. YADKIN
LEBANON CHEM. CORP. LOC. 9S
R R 1, BOX 287
BOONVILLE, NC 27011

MULLEN, MELVIN CHARLES NASH
A. B. ROSE, INC.
P. O. BOX 2683
ROCKY MOUNT, NC 27801

MULLEN, REGINALD O. JR. NASH
R. O. MULLEN & COMPANY
124 PINE ST., BOX 178
SPRING HOPE, NC 27882

MUNDEN, DENNIS S. CARTERET
MUNDEN GARDEN CENTER
6208 ARENDELL ST
MOREHEAD CY, NC 28557

MURPHY, ALLEN M. OUT OF STATE
BRISTOL LTD.
P. O. BOX 733
VIRGINIA BCH, VA 23451

MURPHY, WILLARD GREENE
WILLARD MURPHY FARM SUPPLY
RT. 3
SNOW HILL, NC 28580

MURPHY, WILLARD R. GREENE
MURPHY FARM SUPPLY
RT. 3 BOX 84
SNOW HILL, NC 28580

MURPHY, WILLIAM A. PENDER
MURPHY BROTHERS MILLING CO.
BOX 117
BURGAW, NC 28425

MYERS, CARLTON L. ROWAN
MYERS BROS. GIN INC.
RT. 1
SALISBURY, NC 28144

NALLEY, C. TIM GUILFORD
SOUTHERN STATES COOP.
910 S. ELM ST.
GREENSBORO NC 27406

NANCE, DANNY J. ROBESON
FAIRMONT FARM CTR.
P. O. BOX 967
FAIRMONT, NC 28340

NASH, BILL R GASTON
TRI COUNTY FARM SUPPLY INC
P O BOX 236
CHERRYVILLE, NC 28021

NAYLOR, MERLIN DIXON SAMPSON
GA. AG. CHEM., INC.
P.O. BOX 840
CLINTON, NC 28328

NELSON, DEAN E. LENOIR
UAP/GA. AG. CHEM.
P. O. BOX 177
LA GRANGE, NC 28551

NEWTON, LOUIS D. GUILFORD
NEWTON LAWN & GARDEN
1528 S. MAIN ST.
HIGH POINT, NC 27260

NICHOLS, BOBBY W. WILKES
SOUTHERN STATES
P. O. BOX 937
N. WILKESBORO NC 28659

NIX, JAMES W. HENDERSON
RT. 1, BOX 295A
HENDERSONVILL NC 28739

NIXON, WILLIAM D. PERQUIMANS
BELVIDERE FARMERS EXCHANGE
P. O. BOX 98
BELVIDERE, NC 27919

NOBLES, KIRK J. COLUMBUS
SOUTHERN STATES
P. O. BOX 454
CHADBOURN, NC 28431

NORRIS, DONALD E. WATAUGA
SOUTHERN AGRI. INSECTICIDES
P.O. BOX 85
BOONE NC 28607

NORRIS, GEORGE WOOTEN — SAMPSON
GEORGE NORRIS GEN. MERCHANDISE
P. O. BOX 64
GARLAND, NC 28441

NORTHCOTT, DONALD R. — BERTIE
TRAP FARM SUPPLY
ROUTE 1, BOX 339
COLERAIN, NC 27924

NUNALEE, THOMAS H. III — NEW HANOVER
CROSS SEED COMPANY
P.O. BOX 269
WILMINGTON, NC 28402

NUNN, MELVIN C. JR. — RANDOLPH
LIBERTY FARM & GARDEN
RT. 4, BOX 476
LIBERTY, NC 27298

NYBORG, MICHAEL A. — CURRITUCK
LEBANON AGRICORP.
P. O. BOX 43
SHAWBORO, NC 27973

O'NEIL, BUFORD T. — HENDERSON
BYRUM SEED CO
P. O. BOX 567
FLETCHER, NC 28732

OAKLEY, JOSEPH K — MARTIN
ROYSTER MID-ATLANTIC
P. O. BOX 1285
ROBERSONVILLE NC 27871

OLIVE, NOLA G. — JOHNSTON
OLIVE FARM SUPPLY
2721 HWY. 70 E.
CLAYTON, NC 27520

OLIVER, DON A. — STANLY
NORWOOD FERTILIZER COMPANY
WHITLEY ST., BOX 617
NORWOOD, NC 28128

OLLIS, ALVIN D. — MITCHELL
ROAN VIEW GUNSHOP/OLLIS FARMS
RT. 2 BOX 167
BAKERSVILLE, NC 28705

OVERBY, DENNIS W. — NORTHAMPTON
MEHERRIN AG. & CHEM. CO.
P. O. BOX 58
SEVERN, NC 27877

OVERCASH, JEFFREY S. — GASTON
SOUTHERN STATES
3148 DALLAS-HIGH SCOALS H
DALLAS NC 28034

OWEN, TIM S. — CUMBERLAND
OWEN GARDEN CENTER
5955 CLIFFDALE ROAD
FAYETTEVILLE, NC 28304

OWENS, JENNINGS G. — SCOTLAND
SOUTHERN GIN & FERTILIZER CO.
P. O. BOX 38
GIBSON, NC 28343

PACE, DAVID T. — JOHNSTON
PACE'S GROCERY
3320 COVERED BRIDGE RD.
CLAYTON, NC 27520

PACKER, JERRY W. — HALIFAX
HELENA CHEMICAL COMPANY
P.O. BOX 726
ENFIELD, NC 27823

PADGETT, EDWARD E. — DUPLIN
DIXIE AG. CHEMICAL
P. O. BOX 478
WALLACE, NC 28466

PAGE, JEFFREY L. — ROCKINGHAM
BIG APPLE FARM SUPPLY, INC.
507 W. MARKET ST.
REIDSVILLE, NC 27320

PAGE, KIMBY B. — WILKES
BRUSHY MTN. FARM MARKET
P. O. BOX 314
MORAVIAN FALL NC 28654

PAGE, TRAVIS G. — HARNETT
HARNETT TRADING COMPANY, INC.
P.O. BOX 430
DUNN, NC 28334

PARKER, DAVID A. — MADISON
P & E GRO.
RT. 2
MARS HILL, NC 28754

PARKER, DONALD L. — BLADEN
PARKER FARM SUPPLY
ROUTE 1, BOX 131
KELLY, NC 28448

PARKER, WILLIAM A. — ROBESON
STEPHENSON FARM
P.O. BOX 763
LUMBERTON, NC 28359

PARNELL, DAVID R. — ROBESON
J. Q. PARNELL, INC.
RAILROAD ST.
PARKTON, NC 28371

PARRISH, VIRGINIA — FORSYTH
PARRISH GROCERY & SERVICE
6090 PINE HALL RD.
WALNUT COVE, NC 27052

PARROTT, JAMES H. — LENOIR
PARROTT BROTHERS FARM & GARDEN
300 N. HERRITAGE ST.
KINSTON, NC 28501

PARSLEY, DALE A. — YANCEY
NEWDALE GROC.
RT. 2, HWY. 19E
BURNSVILLE, NC 28714

PATE, FRANKLIN D. — WAYNE
PATETOWN DIXIE
322 HILL STREET
GOLDSBORO, NC 27530

PATE, ROBERT M. — HENDERSON
VALLEY AG. SUPPLY
4221 HAYWOOD RD.
HORSE SHOE, NC 28742

PATRICK, PHILIP W. — CURRITUCK
PHILIP W. PATRICK FARMS
P. O. BOX 125
SHAWBORO, NC 27973

PAYNE, MARTIN M. — SURRY
PAYNE & PAYNE FERTILIZER
RT. 1, BOX 429
ELKIN, NC 28621

PEARSON, LEE FERRELL — MARTIN
MARTIN SUPPLY CO.
217 WASHINGTON STREET
WILLIAMSTON, NC 27892

PEELE, CHARLES C. JR. — JOHNSTON
KAISER ESTECH
P. O. BOX 427
FOUR OAKS NC 27524

PEELE, LOUIS — JOHNSTON
CARDINAL CHEM.
P. O. BOX 1686
WILSON, NC 27893

PEELE, RUSSELL LEE — JOHNSTON
R. L. PEELE STORE,INC.
RT. 1, BOX 246
MIDDLESEX, NC 27557

PELLETIER, JOSEPH M. — ONSLOW
SOUTHERN STATES
600 RICHLANDS HWY.
JACKSONVILLE, NC 28540

PENICK, CHRIS E. — WATAUGA
PENAGRO, INC.
P. O. BOX 608 DTS
BOONE, NC 28607

PENNY, HOWARD L., JR. — JOHNSTON
SOUTHERN STATES
P. O. BOX 700
FOUR OAKS, NC 27524

PERRY, SIDNEY L. — CHOWAN
C. A. PERRY & SON, INC.
BOX 306
HOBBSVILLE, NC 27946

PERRY, WARNER B. — BERTIE
COLERAIN PEANUT & SUPP
P. O. BOX 86
COLERAIN, NC 27924

PERRY, WILLIAM R. FRANKLIN
SOUTHERN STATES
324 S. BICKETT BLVD.
LOUISBURG, NC 27549

PETERS, PAXTON WILSON
WALSTON PROPERTIES INC
417 WEST NASH ST
WILSON, NC 27893

PETERSON, LYNN MITCHELL
PETERSON'S STORE
RT. 1, BOX 289
GREEN MTN., NC 28740

PHIFER, CHARLES G. UNION
SOUTHERN STATES COOP. INC.
P.O. BOX 456
MARSHVILLE, NC 28103

PHIFER, DENNIS B. ANSON

1916 WOODLAWN DR.
WADESBORO, NC 28170

PHILLIPS, GUY YANCEY
PHILLIPS GROC.
RT. 4, BOX 424
BURNSVILLE, NC 28714

PHILLIPS, HARRY L. JR. DUPLIN
DIXIE CHEM CO
P. O. BOX 533
WARSAW, NC 28398

PHILLIPS, JAMES A. MITCHELL
LAKEVIEW NURSERY & GARDEN CTR.
BOX 279
SPRUCE PINE, NC 28777

PHILLIPS, WAYNE W. PITT
COASTAL CHEMICAL CORP.
P. O. BOX 856
GREENVILLE, NC 27835

PIERCE, JAMES M. WAYNE
PIERCE FEED MILL
RT. 2, BOX 125
PIKEVILLE, NC 27863

PIERCE, S. STUART, JR. HERTFORD
AHOSKIE FERTILIZER CO., INC.
RT. 4, BOX 32
AHOSKIE, NC 27910

PILAND, REG WILLIAMS PAMLICO
ROYSTER MID-ATLANTIC

ALLIANCE, NC 28509

PITTMAN, JAMES F ROBESON
ROYSTER SOUTHEAST
P O BOX 297
FAIRMONT, NC 28340

PLEASANT, JOE E. WAKE
WAKE FARM SUPPLY INC.
2395 HWY 42
WILLOW SPRING NC 27592

POOLE, DAVID M. IREDELL
AG. LIQUIDS COMPANY
P. O. BOX 1042
STATESVILLE, NC 28677

POPE, JAMES T. NORTHAMPTON
DAVIS FARM SUPPLY, INC.
RT. 2, BOX 171
CONWAY, NC 27820

POPE, WILLIAM H. SAMPSON
CONCORD FARM SUPPLY
RT. 6,
CLINTON NC 28328

POWELL, BILLY G. WAKE
POWELL & POWELL SUPPLY CO.
HWY. 55N
FUQUAY-VARINA NC 27526

POWELL, BILLY R. LEE
POWELL & POWELL SUPPLY CO.
311 A EAST ROSE STREET
SANFORD, NC 27330

POWELL, JONATHAN S. JR. BERTIE
POWELL & STOKES, INC.
BOX 387
WINDSOR, NC 27983

POWELL, ROBBY DURHAM
SOUTHERN STATES COOP. INC.
708 GILBERT ST.
DURHAM, NC 27701

PRESTON, STEPHEN D. STOKES
LTD FARM AND GARDEN
P. O. BOX 348
KING, NC 27021

PRICE, DURWOOD M. WAYNE
D. M. PRICE SUPPLY STORE
RT. 1
SEVEN SPRINGS NC 28578

PRICE, LARRY D. BRUNSWICK
SOUTHPORT MARINE MART
RT. 5, BOX 256-A
SOUTHPORT, NC 28461

PRIDGEN, JAMES F. PENDER
CALECO SOIL SER., INC.
P. O. BOX 24
ROCKY POINT, NC 28457

PRITCHARD, PEARL S. PASQUOTANK
CENTRAL GARDEN CTR. & NURSERY
1516 W. EHRINGHAUS ST.
ELIZABETH CY, NC 27909

PRUDEN, W. THOMAS WASHINGTON
ROANOKE FARMERS EXCHANGE
P. O. BOX 236
PLYMOUTH, NC 27962

PRYOR, CLAUDE E. JR. ROCKINGHAM

RT. 2, BOX 28
RUFFIN, NC 27326

PUCKETT, DAVID L. SURRY
SOUTHERN STATES COOP.
805 S. SOUTH ST.
MT. AIRY, NC 27030

PUSSER, NELSON L. MOORE
UAP/GA. AG. CHEMICAL
P. O. BOX 367
CARTHAGE, NC 28327

RAKESTRAW, ROBERT H. ROCKINGHAM
RAKESTRAW FERTILIZER COMPANY
HWY. 704 W., BOX 311
STONEVILLE, NC 27048

RAMSEY, JAMES A. MADISON
BRUSH CREEK BP & GROC.
HWY. 25 & 70 BOX 491
MARSHALL, NC 28753

RAPE, EARL W. UNION
MONROE FARM CENTER, INC.
4116 PAGELAND HWY.
MONROE, NC 28110

RAWLS, LEON K. PENDER
RAWLS FARM SERVICE, INC.
RT 2 BOX 17
WILLARD NC 28478

RAYNOR, FELTON R. SAMPSON
COHARIE MILL & SUPPLY
P. O. BOX 800
CLINTON, NC 28328

RAYNOR, RANDY W. JOHNSTON
HILL TOP FARM CENTER
RT. 2,
FOUR OAKS, NC 27524

READLING, WILLIAM B. CABARRUS
FARM & GARDEN CENTER OF CAB. C
1846 S. MAIN ST.
KANNAPOLIS, NC 28081

REAVIS, STEPHEN D. VANCE
COASTAL CHEMICAL CORP.
P. O. BOX 787
HENDERSON, NC 27536

REDDICK, MARK H. MARTIN
REDDICK FUMIGANTS, INC.
P.O. BOX 391
WILLIAMSTON, NC 27892

REDMON, ALLEN F. WAYNE
CAROLINA FARM SUPPLY CO.
P.O. BOX 1572
GOLDSBORO, NC 27530

REECE, GRAHAM W. YADKIN
WOLFE - REECE & LYNCH
BOX 27
BOONVILLE, NC 27011

REGISTER, CHRIS B. JR. PITT
MORGAN FERTILIZER COMPANY
P.O. BOX 649
FARMVILLE, NC 27828

REGISTER, MICHAEL G. CRAVEN
REGISTERS FARM SUPPLY
796 ASBURY RD.
COVE CITY, NC 28523

REVELLE, DANNY M. NORTHAMPTON
RT. 2, BOX 325
CONWAY, NC 27820

RIDDICK, DOROTHY W. PERQUIMANS
STANLEY RIDDICK CO.
RT. 1, BOX 365-A
BELVIDERE, NC 27919

RIDDICK, GRAYLING K. PASQUOTANK
CENTRAL GRAIN CORPORATION
1213 HASSELL ROAD
ELIZABETH CIT NC 27909

RIDENHOUR, WILLIAM D. JR. GREENE
SNOW HILL SUPPLY COMPANY
311 S.E. 2ND ST.
SNOW HILL, NC 28580

RILEY, ELSIE E. WAKE
WILLOW SPRINGS SERVICE CTR INC
P. O. BOX 22
WILLOW SPRING NC 27592

ROACH, LEALON D. CRAVEN
ROACH BROTHERS FARMS
RT. 1, BOX 367 B
GRIFTON, NC 28530

ROBERTS, DAVID BUNCOMBE
FEED-SEED SUPPLY CO.
807 PATTON AVE.
ASHEVILLE, NC 28806

ROBERTS, WILLIAM S. GASTON
CAROLINA GARDEN & FARM SERV.
2709 UNION RD.
GASTONIA, NC 28054

ROBERTSON, MILTON T. BERTIE
ROBERTSON BROTHERS, INC.
RT. 1, BOX 106
COLERAIN, NC 27924

ROBINSON, HAROLD C. BRUNSWICK
HAROLD C. ROBINSON
RT. 2, BOX 55
SUPPLY, NC 28462

ROBINSON, WILLIAM D. BUNCOMBE
UNITED CHEMICAL COMPANY, INC.
BOX 3175
ASHEVILLE, NC 28802

ROEBUCK, SAMUEL A JR MARTIN
PITT MARTIN FERTILIZER CO
P. O. BOX 778
ROBERSONVILLE NC 27871

ROGERS, DONALD L. ALEXANDER
ROGERS MILLS
407 EAST MAIN AVE
TAYLORSVILLE, NC 28681

ROGERS, L. J. JR. ORANGE
7818 NC 49
MEBANE, NC 27302

ROGERSON, J.E. JR. JOHNSTON
ROGERSON AGRICULTURAL
400 N GARDNER AVE, PO 426
KENLY, NC 27542

ROGISTER, CHARLES B. JR. EDGECOMBE
SOUTHERN STATES
P. O. BOX 1214
TARBORO, NC 27886

ROOKS, CHARLES M. PENDER
ROOKS FARM SERVICE, INC.
RT 1 BOX 280
ROCKY POINT, NC 28457

ROSE, DAVID L. NASH
J. B. ROSE & SONS, INC.
RT. 3, BOX 48-A
NASHVILLE, NC 27856

ROSEMAN, SHERRY C. BRUNSWICK
SHADY OAK GARDEN
RT. 5, BOX 194
SHALLOTTE, NC 28459

ROSS, DENNIS L. OUT OF STATE
COFFEY CREEK BUSINESS CTR.
1800 A ASSO. LA.
CHARLOTTE, NC 28217

ROUSE, HERBERT L. LENOIR
L. HARVEY & SON CO.
P.O. BOX 189
KINSTON, NC 28501

ROUSE, JOHN A. LENOIR
L. HARVEY & SON, CO. INC.
P.O. BOX 189
KINSTON, NC 28501

ROYALS, BRENT A. HARNETT
ROYSTER MID-ATLANTIC
RT. 1, BOX 123-M
ERWIN, NC 28339

ROYALS, GERALD S. GUILFORD
HAUSER & ROYALS FEED & SEED
515 S. HAMILTON ST.
HIGH POINT, NC 27260

RUDD, STEVEN W. WAKE
SOUTHERN STATES COOP., INC.
4011 ATLANTIC AVE.
RALEIGH NC 27604

RUSSELL, GEORGE L. PERQUIMANS
LEBANON AGRICORP.
P. O. BOX 26
HERTFORD, NC 27944

SADLER, OTTIS E. HYDE
O.E. SADLER & SON, INC
BOX 123
SWAN QUARTER, NC 27885

SAINE, WALLY D. CATAWBA
NEWTON FARM & GARDEN, INC
P.O. BOX 452
NEWTON, NC 28658

SAKIS, VALORIE C. CHOWAN
ALBEMARLE COTTON GROWERS
RT. 3, BOX 368
EDENTON, NC 27932

SANDERS, RUFUS W. JR. JOHNSTON
KAISER/ESTECH
BOX 427
FOUR OAKS, NC 27524

SANDERSON, NULEY LENOIR
ROYSTER MID-ATLANTIC
KINSTON BLVD.,BOX 376
PINK HILL, NC 28572

SAPP, LEE T. FORSYTH
WEAVER SEED
P. O. BOX 25087
WINSTON SALEM NC 27114

SARVIS, SAM LLOYD OUT OF STATE
SARVIS AVIATION INC.
TWIN CITY AIRPORT
LORIS, SC 29569

SATTERWHITE, RONALD C. CALDWELL
RT. 1 BOX 425
GRANITE FLS, NC 28630

SAULS, JAMES C. WAYNE
ROYSTER MID-ATLANTIC
RT. 1
FREMONT, NC 27830

SAULS, RONALD JACK DUPLIN
SAULS FARM SUPPLY
RT.1, BOX 52-2
WARSAW, NC 28398

SCOTT, JESSE W. JR. STOKES
JESS SCOTT, FERTILIZER
RT. 1
WALNUT COVE, NC 27052

SCOTT, WILLIAM A ROBESON
SOUTHERN STATES COOP, INC.
MORRO ST BOX 368
FAIRMONT, NC 28340

SEAY, ROGER L. MACON
SEAY'S FARM & GARDEN CENTER
149 E. MAIN ST.
FRANKLIN, NC 28734

SEEBECK, FRED K. JR. MOORE
CARDINAL CHEMICALS, INC.
P. O. BOX 652
ABERDEEN, NC 28315

SELBY, NORMAN J. BEAUFORT
THE SELBY COMPANY
RT. 2
BELHAVEN, NC 27810

SETTLE, RALPH D. WILKES
MT. AIRY RAINBOW FARM CENTER
2040 SNOW HILL DRIVE
MT AIRY NC 27030

SHACKELFORD, FRANCIS H. J GREENE
COMMUNITY FARM SUP.
RT. 2, BOX 54
SNOW HILL, NC 28538

SHARP, WILLIS D. WILSON
P. L. WOODARD & COMPANY, INC.
P. O. BOX 877
WILSON, NC 27894

SHARPE, ROBERT F. WILSON
CAROLINA CHEMICAL CORP.
BOX 219
WILSON, NC 27893

SHARPE, ROBERT F. JR. WILSON
CAROLINA CHEMICAL CORP.
P. O. BOX 219
WILSON, NC 27894

SHAW, ARCHIE WARD COLUMBUS
ROYSTER SOUTHEAST
BOX 334
CHADBOURN, NC 28431

SHAW, ROBERT F. GUILFORD
SOUTHERN STATES COOP, INC.
910 S. ELM ST.
GREENSBORO, NC 27406

SHAW, STARKEY S. ONSLOW
W. S. CLARK & SONS INC.
P O BOX 988
RICHLANDS, NC 28574

SHELLEY, WILLIAM B. JR. OUT OF STATE
FARMLAND AG. SERVICES
P. O. BOX 1438
LAURINBURG, NC 28352

SHELTON, FREDERICK E. CALDWELL
SOUTHERN STATES COOP, INC.
P. O. BOX 5725
LENOIR, NC 28645

SHELTON, KERMIT R BUNCOMBE
FEED-SEED SUPPLY CO
807 PATTON AVE
ASHEVILLE, NC 28806

SHELTON, TIM L. BUNCOMBE
FEED SEED SUPPLY CO.
MONTICELLO RD.
WEAVERVILLE, NC 28787

SHERMAN, JAMES W. GRANVILLE
SHERMAN HARDWARE CO.
130 HILLSBORO ST.
OXFORD, NC 27565

SHERMAN, ROBERT R. JR. WAKE
LESCO INC.
6808 DAVIS CIRCLE SUITE 1
RALEIGH, NC 27613

SHERRILL, BOBBY R. WATAUGA
SOUTHERN AGRICULTURAL INSECT.
BOX 85
BOONE, NC 28607

SHEW, TERRY L. NEW HANOVER
WILMINGTON FERTILIZER
P. O. BOX 700
WILMINGTON, NC 28402

SHIELDS, CHARLES J. HALIFAX
SHIELDS FERTILIZER CO.
BOX 98
SCOTLAND NECK NC 27874

SHIELDS, CLAY R. HALIFAX
SHIELDS FERTILIZER CO.
BOX 98
SCOTLAND NECK NC 27874

SHIELDS, JERRY W POLK
GREEN CREEK FARM SUPPLY INC
R R 2, BOX 2040
COLUMBUS, NC 28722

SHINGLETON, BENJAMIN T. I WILSON
SHINGLETON BROTHERS
BOX 490
STANTONSBURG, NC 27883

SHIRLEY, GLENN C. PITT
MORGAN FERTILIZER COMPANY
PO BOX 649
FARMVILLE, NC 27828

SHOLAR, JOE C. DUPLIN
RT. 2 BOX 313-G3
WALLACE, NC 28466

SHRADER, JAMES E. HERTFORD
MEHERRIN AGRI & CHEM CO.
P. O. BOX 98
COMO NC 27818

SHUGART, NELSON A. YADKIN
ROYSTER-CAROLINA COMPANY
P O BOX 188
YADKINVILLE, NC 27055

SINK, DAVID L. DAVIDSON
SINK'S GREENHOUSE
1416 CRAVEN ROAD
HIGH POINT, NC 27262

SLUDER, DANIEL C. MADISON
SLUDERS, INC
P. O. BOX 236 HWY 63
LEICESTER, NC 28748

SMALL, LEONARD C. CHOWAN
VA. FORK PRODUCE COMPANY
P. O. BOX 148
EDENTON, NC 27932

SMILEY, JAMES R. JR. WAKE
DEGESCH AMERICA - RALEIGH DIV
BOX 10701
RALEIGH, NC 27605

SMITH, ALFRED E. SAMPSON
GARLAND FARM SUPPLY
RT. 1, BOX 550
GARLAND, NC 28441

SMITH, EMMETT M. LENOIR
H. B. SMITH & SONS, INC.
RT. 4, BOX 436
KINSTON, NC 28501

SMITH, FLOYD E. DUPLIN
W.S. CLARKE & SONS, INC
RT. 2, BOX 31
PINK HILL, NC 28572

SMITH, HURLEY W. CUMBERLAND
HURLEY'S FARM CENTER
RT. 3, BOX 117
ROSEBORO, NC 28382

SMITH, JAMES D. ALAMANCE
JAMES D. SMITH FERT. & CHEM.
5624 FOSTER STORE RD.
LIBERTY, NC 27298

SMITH, ROBERT L. PITT
R. L. SMITH & COMPANY
122 E. WILSON ST.
FARMVILLE, NC 27828

SMITH, RONALD H. BUNCOMBE
CANDLER FEED & SEED
P. O. BOX 426
CANDLER, NC 28715

SMITH, WILLIAM T. NEW HANOVER
PEARSALL & COMPANY, INC.
3100 MARKET STREET
WILMINGTON, NC 28403

SNIDER, ARLIE E. SURRY
W. S CLARK & SONS
2040 SNOW HILL DR.
MOUNT AIRY, NC 27030

SNIDER, CARL C. OUT OF STATE
RESEARCH PRODUCTS CO./DIV. OF
P.O. BOX 1460
SALINA, KS 67402

SOOTS, CLAUDE A. WILKES
NATURE'S WAY
90 BOONE TRAIL
N WILKESBORO, NC 28659

SORRELLS, MICHAEL T. HAYWOOD
SORRELLS MERCHANDISING, INC.
896 JONATHAN CREEK RD.
WAYNESVILLE, NC 28786

SOUTHERN, TED S. GUILFORD
SOUTHERN HARDWARE
P. O. BOX 8
STOKESDALE, NC 27357

SOUTHERN, WILLIAM F. STOKES
MONITOR ROLLER MILL, INC.
109 E. 4TH ST., BOX 393
WALNUT COVE, NC 27052

SPAIN, RANDALL PITT
RANDY SPAIN AGENCY
RT 2 BOX 290 B
GREENVILLE, NC 27835

SPILLMAN, CHARLES A. RANDOLPH
SPILLMAN'S AIR SERVICE
1354 JAMBALANA LANE
FT. MYERS, FL 33901

SPILLMAN, FLETCHER L. RUTHERFORD
GO-FORTH SERVICES, INC.
BOX 739
RUTHERFORDTON NC 28139

SPRUILL, JESSE N WASHINGTON
PLYMOUTH FERTILIZER CO
P O BOX 39
PLYMOUTH, NC 27962

SPRUNT, LAURENCE G. NEW HANOVER
FARMERS SUPPLY COMPANY
P.O. BOX 3629
WILMINGTON, NC 28406

STAFFORD, KEN S. FORSYTH
GREENFIELD FARM AND GARDEN
P. O. BOX 465
KERNERSVILLE, NC 27284

STANCIL, FRED JOHNSTON

RT. 3, BOX 127-V
ANGIER, NC 27501

STANLEY, ROY JAMES JR. ALAMANCE
STANLEY FEED & SEED
321 FONVILLE STREET
BURLINGTON, NC 27215

STARNES, JOYCE S. CABARRUS
SOUTHERN STATES COOPERATIVE, I
945 HIGHWAY 29 N.
CONCORD, NC 28025

STEELE, JOHN R ROWAN
STEELE FEED & SEED
R R 1 BEAR POPLAR PLAZA
MT ULLA, NC 28125

STEELMAN, MAX B. YADKIN
STEELMAN MILLING CO., INC.
R R 3, BOX 465
YADKINVILLE, NC 27055

STEPHENSON, CHARLES J. JR NORTHAMPTON
W. S. CLARK & SONS
P. O. BOX 610
SEABOARD, NC 27876

STEVENS, KATHRYN M. OUT OF STATE
NORFOLK MARINE DIST. CO.
1340 AZALEA GARDEN ROAD
NORFOLK, VA 23502

STOTESBERRY, DONALD L. WASHINGTON
DONALDS CHEMICAL CO.
ROUTE 1, BOX 243
PANTEGO NC 27860

STRECKER, RICHARD D. PERQUIMANS
SOUTHERN STATES
P. O. BOX 645
HERTFORD, NC 27944

STRICKLAND, DWIGHT A. PENDER
STRICKLAND'S FARM SERVICE
RT. 1, BOX 120
WILLARD, NC 28478

STRICKLAND, TONY H. FRANKLIN
LEWIS FARM SUPPLY, INC.
RT. 2, BOX 121
ZEBULON, NC 27597

STROWD, JOHN W. JR. CHATHAM
STROWD BROTHERS
RT. 4, BOX 359
PITTSBORO, NC 27312

STROWD, JOHN W. SR CHATHAM
STROWD BROTHERS
RT. 4, BOX 359
PITTSBORO, NC 27312

STYERS, RICHARD L. MOORE
CARDINAL CHEMICALS INC.
P. O. BOX 652
ABERDEEN, NC 28315

SULLIVAN, JAMES B. CARTERET
GASKILL'S TRUE VALUE STORE INC
901 MULBERRY ST.
BEAUFORT, NC 28516

SULLIVAN, VERNON J. WILSON
SULLIVANS CUSTOM WORK
RT. 3
KENLY, NC 27542

SUMMERS, WILLIAM C. IREDELL
W. IRDELL LAWN & GARDEN CTR.
RT. 6 BOX 152
STATESVILLE NC 28677

SUNDSTROM, GERALD L. JR. CHOWAN
LEE'S FLYING SER.
RT. 1
EDENTON, NC 27932

SURLES, ROBERT A. HARNETT
ANGIER FERT. & CHEMICAL
RT. 3, BOX 6
ANGIER, NC 27501

SUTTON, DONALD K. SAMPSON
MID ATLANTIC SCALE CO.
RT. 1
FAISON, NC 28341

SUTTON, MARGARET B. GREENE
DIXIE CHEMICAL CORP.
ROUTE 2, BOX 295S
GOLDSBORO, NC 27534

SWAIN, LEARY F. PASQUOTANK
G. E. SMALL & SONS, INC.
683 DRYRIDGE RD.
ELIZABETH CY, NC 27909

SWAIN, LEARY F. III PASQUOTANK
CENTRAL GRAIN CORP.
1213 HASSELL ROAD
ELIZABETH CIT NC 27909

SWINDELL, RADFORD H. PAMLICO
PAMCO-DIXIE FARM SERVICE
P. O. BOX 1161
ALLIANCE, NC 28509

SWING, CHARLES H. DAVIDSON
BETTER FARM SERVICE
ROUTE 1, BOX 602
DENTON, NC 27239

TALLON, ROBERT M. SCOTLAND
ROYSTER
P. O. BOX 809
LAURINBURG, NC 28353

TAYLOR, DOUGLAS W. JOHNSTON
COASTAL CHEMICAL CORP.
P. O. BOX 525
CLAYTON, NC 27520

TAYLOR, GILBERT P. MARTIN
OAK CITY FARM SUPPLY
P.O. BOX 36
OAK CITY, NC 27857

TAYLOR, GRAYDON W. EDGECOMBE
W. S. CLARK
P. O. BOX 158
CONETOE, NC 27819

TAYLOR, JAMES E. CABARRUS
SSC, INC-CONCORD SERVICE
945 HWY 29 N
CONCORD, NC 28025

TAYLOR, MARVIN R. NORTHAMPTON
FARMERS PEANUT MARKET
P. O. BOX 37
SEABOARD, NC 27876

TAYLOR, WILLIAM B., II LENOIR
W. B. TAYLOR COMPANY
P.O. BOX 3133
KINSTON, NC 28501

TEAGUE, CHARLES L. CALDWELL
GREEN VALLEY SUPPLY CO. INC.
337 WILKESBORO BLVD. N.E.
LENOIR, NC 28645

TEDDER, ELDRIGE B. STOKES
RT. 1, BOX 315
GERMANTON, NC 27019

TEETER, KENNETH M. LENOIR
CIBA-GEIGY
205 STOKES CIRCLE
KINSTON, NC 28501

TEMPLE, JOE W. WAKE
ZEBULON TRACTOR & FARM SUPPLY
P. O. BOX 548
ZEBULON, NC 27597

TETTERTON, MELVIN G. WASHINGTON
AGRICO SERVICE CENTER
P. O. BOX 743
PLYMOUTH, NC 27962

TEW, HOWARD E. COLUMBUS
HELENA CHEMICAL
P. O. BOX 1382
WHITEVILLE NC 28472

THOMAS, DONALD G. LEE
C & D WAREHOUSE
2003 BROADWAY RD.
SANFORD, NC 27330

THOMAS, JEFFREY B. HARNETT
THOMAS FARM SERVICE
RT. 1, BOX 388
BROADWAY NC 27505

THOMAS, MARSHALL W. WATAUGA
PENAGRO INC.
RT. 1 BOX 279C
VILAS, NC 28692

THOMPSON, FRANK A. RANDOLPH
SOUTHERN STATES COOP, INC.
504 E. DIXIE DR.
ASHEBORO NC 27203

THOMPSON, THOMAS A. COLUMBUS
FAIR BLUFF FARM CENTER
RT. 1, BOX 94
FAIR BLUFF, NC 28439

THOMPSON, WILLIAM B. BEAUFORT
HWY 33 BY PASS BOX 69
AURORA, NC 27806

THORPE, HESTER M. MADISON
COAL FEED & LUMBER CO.
P. O. BOX 527
MARSHALL, NC 28753

THRASH, FREDERICK C. BUNCOMBE
GREEN OUTDOORS LDSP.
91 WEAVERVILLE HWY. ASH
ASHEVILLE, NC 28804

TIMBERLAKE, STEVE C. GRANVILLE
SOUTHERN STATES
P. O. BOX 600
OXFORD, NC 27565

TODD, GENE W. HALIFAX
GRASUNAN FARM SUPPLY
RT. 2, BOX 177
SCOTLAND NECK NC 27874

TOSCO, V. JAMES JR. DAVIDSON
O. M. SCOTT & SONS
324 NORTHSIDE DR.
LEXINGTON, NC 27292

TRAYLOR, ROBERT W. WARREN
TRAYLORS HARDWARE, INC.
HYCO ST., BOX 338
NORLINA, NC 27563

TREVATHAN, LESTER B. EDGECOMBE
ACE HOME CENTER
1713 N. MAIN STREET
TARBORO, NC 27886

TROTT, EDWARD JONES
MAYSVILLE MILLING COMPANY, INC
P. O. BOX 716
MAYSVILLE, NC 28555

TROTT, EDWARD W. JR. JONES
MAYSVILLE MILLING CO., INC.
P. O. BOX 716
MAYSVILLE, NC 28555

TUCKER, A. JEFFREY PITT
ROYSTER MID-ATLANTIC
215 HOLLY BRANCH RD.
GREENVILLE NC 27858

TURNER, FREDDIE N. EDGECOMBE
LEBANON CHEMICAL CORP.
P O BOX 272
ROCKY MOUNT, NC 27802

TURNER, RALPH B. UNION
NEW SALEM FEED & FERTILIZER C.
RT. 2
MARSHVILLE, NC 28103

TURNER, ROY CUMBERLAND
SOUTHERN GIN & GRAIN CO.
P. O. BOX 736
FAYETTEVILLE, NC 28302

TYLER, GEORGE V. PITT
SOUTHERN STATES
P O BOX 746
FARMVILLE, NC 27828

TYLER, JOHN M. SAMPSON
SOUTHERN STATES COOP, INC.
RT. 6, BOX 688
DUNN, NC 28334

TYNCH, MILTON G. CHOWAN
VALHALLA PRODUCE COMPANY
RT. 3
EDENTON, NC 27932

TYNDALL, MICHAEL K. JONES
ROYSTER MID-ATLANTIC
P. O. BOX 658
TRENTON, NC 28585

TYNDALL, W. TRAVIS ONSLOW
ROYSTER MID ATLANTIC
BOX 52 HWY. 17 SOUTH
MAYSVILLE, NC 28555

TYRE, ALLEN G. MARTIN
ALLEN TYRE FERT. CO.
RT. 1
WILLIAMSTON, NC 27892

TYSON, WILLIAM F. PITT
TYSON BROTHERS
BOX 83
STOKES, NC 27884

VANLANDINGHAM, JAMES C. BEAUFORT
SOUTHERN STATES COOP.
RT. 7 BOX 153
WASHINGTON, NC 27889

VAUGHAN, ANDREW J. CRAVEN
W.S. CLARK & SONS, INC.
P.O. BOX 3435
NEW BERN, NC 28560

VAUGHAN, GAIL L. UNION
MEDLIN FARM & GARDEN
514 MORGAN MILL RD.
MONROE, NC 28110

VAUGHAN, JESSE E. HERTFORD
W. S. CLARK & SONS, INC.
RT. 1, BOX 421
MURFREESBORO, NC 27855

LICENSED PESTICIDE DEALERS- 1991

VAUGHN, JOHN D. GUILFORD
CARDINAL CHEMICALS, INC.
P.O. BOX 13223
GREENSBORO NC 27415

VERNON, C. HESTER III CASWELL
VERNON FARMS
RT 1, BOX 195
MILTON, NC 27305

VESTAL, WILLIE J. YADKIN
VESTAL MILLING COMPANY
ROUTE #6-BOX 479
YADKINVILLE, NC 27055

VICKERS, CLYDE M. RUTHERFORD
FARM & GARDEN OF SPINDALE
1027 EAST MAIN ST.
SPINDALE, NC 28160

VIETS, LLOYD O UNION
TIMBERLAND ENTERPRISES INC
4804 STARCREST DRIVE
MONROE NC 28110

VINSON, JERRY L. CRAVEN
ROYSTER MID-ATLANTIC
DRAWER V
NEW BERN, NC 28563

VOIGHT, CHARLES A. III GUILFORD
GUILFORD GARDEN CENTER & HARDW
701 MILNER DR.
GREENSBORO, NC 27410

VOLLMER, N JOHN JR FRANKLIN
FARM BOYS AGRI-SERVICE INC
P O BOX 176
BUNN, NC 27508

VUNCANNON, EDWARD E. JR. RICHMOND
E. E. VUNCANNON, INC.
P. O. BOX 56
ELLERBE, NC 28338

VUNCANNON, PETE MOORE
ABERDEEN SUPPLY CO.
201 N. SYCAMORE ST.
ABERDEEN, NC 28315

WADDELL, DERRICK D. WILKES
BRUSHY MTN. APPLE COOP.
P. O. BOX 314
MORAVIAN FALL NC 28654

WADDELL, JAMES L. OUT OF STATE
J R BATTLE & COMPANY
P O BOX 211
NICHOLS, SC 29581

WALKER, GERALD D. YADKIN
LEBANON AGRICORP.
107 S. ARLINGTON AVE.
JONESVILLE, NC 28642

WALKER, JOHNNY W. MCDOWELL
SUGAR HILL GENERAL STORE, INC.
3300 MONTFORD COVE RD.
MARION, NC 28752

WALL, RICHARD H. GUILFORD
LEBANON CHEMICAL CORPORATION
P O BOX 508
BROWN SUMMIT, NC 27214

WALL, ROYCE D. SURRY
WALL FARMS, INC
RT. 1, BOX 384
DOBSON, NC 27017

WALLER, DENNIS R. WAYNE
RT. 6
MOUNT OLIVE, NC 28365

WALTERS, H. HAROLD JR. UNION
ROYSTER SOUTHEAST
720 WALTERS MILL RD.
MONROE, NC 28110

WALTERS, JIMMY C. ROBESON
WILMINGTON FERTILIZER
RT 7 BOX 118
LUMBERTON, NC 28358

WALTERS, PHIL H. VANCE
HENDERSON FARM SUPPLY
P O BOX 787
HENDERSON, NC 27536

WALTON, ROBERT C. FRANKLIN
SOUTHERN STATES
324 SOUTH BICKETT BLVD.
LOUISBURG, NC 27549

WARD, FOY D. CHOWAN
C. A. PERRY & SON
RT. 2, BOX 434
EDENTON, NC 27932

WARD, TERRY J. DAVIDSON
WARD SUPPLY COMPANY
RT. 11, BOX 3410
LEXINGTON, NC 27292

WARNER, JAMES L. HOKE
RAEFORD FARM SUPPLY
S MAGNOLIA ST BOX 313
RAEFORD, NC 28376

WARREN, GEORGE E. SAMPSON
WARREN FARMING COMPANY
P O BOX 223
NEWTON GROVE, NC 28366

WARREN, RICHARD C. JR. WAYNE
SOUTHERN STATES COOP, INC.
BOX 391
MT. OLIVE, NC 28365

WARREN, TROY B. MARTIN
CAROLINA EASTERN, INC., DIV.II
BOX 987
ROBERSONVILLE NC 27871

WARWICK, CHARLES E. ROBESON
CAROLINA GRAIN, INC.
2500 FAYETTEVILLE ROAD
LUMBERTON, NC 28358

WATLINGTON, J. NEAL CASWELL
WATLINGTONS, INC.
BOX 418
YANCEYVILLE, NC 27379

WATTS, LISTON E. COLUMBUS
WATTS FARM CENTER
RT. 3, BOX 212
WHITEVILLE, NC 28472

WEAVER, JAMES W. JR. SCOTLAND
HELENA CHEMICAL COMPANY
P. O. BOX 1323
LAURINBURG, NC 28353

WEBB, GLENN T. ROCKINGHAM
Y & W FARM CENTER, INC.
210 E MURPHY ST
MADISON, NC 27025

WEBB, MICHAEL G. BERTIE
UAP/GA AG. CHEMICAL INC.
P. O. BOX 629
WINDSOR, NC 27983

WEBSTER, KIRBY C. BEAUFORT
W. S. CLARK & SONS, INC.
P.O. BOX 218
PANTEGO, NC 27860

WEEKS, WILLIE R WAYNE
ROYSTER FERTILIZER
BOX 116A
MT. OLIVE, NC 28365

WELLS, DAVID RUDOLPH JOHNSTON
CLEVELAND EMPORIUM
3401 CLEVELAND ROAD
CLAYTON, NC 27520

WELLS, LINDA C DUPLIN
WELLS FARM SERVICE
RT. 1, BOX 135
TEACHEY, NC 28464

WESTBROOK, DONNA L. SAMPSON
HOUSE'S FARM SUPPLY
RT. 2, BOX 194-A
NEWTON GROVE NC 28366

WESTER, LEONARD F. FRANKLIN
WESTER FEED SERV.
RT. 4, BOX 562
LOUISBURG, NC 27549

WESTON, CLARY RANDOLPH
WESTON FEED & SEED, INC.
330 W. SALISBURY ST.
ASHEBORO, NC 27203

WHALEY, FRED A. COLUMBUS
SMITH FARM SUPPLY
P. O. BOX 241
WHITEVILLE, NC 28472

WHALEY, L. GEORGE DUPLIN
HARVEY FERTILIZER & GAS CO.
RT. 2, BOX 50
BEULAVILLE, NC 28518

WHALEY, RANDALL N. LENOIR
HARVEY-DIXIE COPR.
BOX 381
PINK HILL, NC 28572

WHARTON, CHARLES R. ROCKINGHAM
CHARLES A. WHARTON FERT. CO.
BOX 55
RUFFIN, NC 27326

WHEELER, ED OUT OF STATE
WILBRO, INC.
P. O. BOX 318
NORWAY, SC 29113

WHEELER, WILLIAM A. NORTHAMPTON
JESSE WHEELER, INC.
BOX 158
LASKER NC 27848

WHITE, DONALD W. PERSON
SSC ROXBORO SERVICE
1208 N. MAIN
ROXBORO, NC 27573

WHITE, MICHAEL S. GRANVILLE
LEBANON AGRICORP
P. O. BOX 272
ROCKY MOUNT NC 27801

WHITE, RODNEY M. ORANGE
SOUTHERN STATES COOP.
300 N. GREENSBORO ST.
CARRBORO, NC 27510

WHITEHEAD, JOHN M MARTIN
JOHNSON MERCANTILE CO
P O BOX 219
HAMILTON, NC 27840

WHITEHURST JAMES C. III PITT
COASTAL CHEMICAL CORP.
P. O. BOX 856
GREENVILLE, NC 27835

WHITEHURST, CHARLES M. PAMLICO
HENDRIX & DAIL, INC.
P. O. BOX 648
GREENVILLE, NC 27834

WHITEHURST, CLARA P. CURRITUCK
CURRITUCK GRAIN
RT. 1, BOX 157
MOYOCK, NC 27958

WHITEHURST, DONALD R. EDGECOMBE
W.S. CLARK & SONS
P.O. BOX 250
TARBORO, NC 27886

WHITEHURST, J.C. JR. PITT
COASTAL CHEMICAL CORPORATION
P. O. BOX 856
GREENVILLE, NC 27834

WHITLEY, DALE N. EDGECOMBE
ROYSTER CO.
RT. 3 BOX 1
TARBORO, NC 27886

WHITLEY, RICHARD O. HERTFORD
R. O. WHITLEY, INC.
RT#1 BOX 63
COMO, NC 27818

WHITMORE, VERNON N. WARREN
WARRENTON SUPPLY COMPANY, INC.
MAIN ST., BOX 389
WARRENTON, NC 27589

WIGGINS, FRANK F. SAMPSON
FRANK F. WIGGINS FARM SUPPLIES
RT. 3
CLINTON, NC 28328

WIGGINS, STEPHEN F SAMPSON
WIGGINS FARM SUPPLY
RT 3
CLINTON, NC 28328

WIGGS, DONNIE C. WAYNE
W.S. CLARK & SONS, INC.
RT. 2, BOX 19
PRINCETON, NC 27569

WILDER, LAWRENCE L. JR. FRANKLIN
WILDER BROTHERS FARM SUPPLY
RT. 2
FRANKLINTON, NC 27525

WILLETTS, WILLIAM W. BRUNSWICK
MILL CREEK FARM & GARDEN SUP.
RT. 1, BOX 115
WINNABOW, NC 28479

WILLIAMS, ANTHONY R. NEW HANOVER
MASONBORO BOAT YARD
609 TRAILS END ROAD
WILMINGTON, NC 28409

WILLIAMS, DALTON A. BERTIE
CARDINAL CHEMICALS, INC.
P. O. BOX 105
WINDSOR, NC 27983

WILLIAMS, DANIEL R. CRAVEN
WILLIAMS GARDEN CENTER
4104 OLD CHERRY POINT RD
NEW BERN, NC 28560

WILLIAMS, FRANCES E. UNION
NEW SALEM FARM SERVICE, INC.
RT. 2, BOX 143
MARSHVILLE, NC 28103

WILLIAMS, HAROLD K. COLUMBUS
WILLIAMS FARM SERVICE
P O BOX 301
CHADBOURN, NC 28431

WILLIAMS, PAUL A. DUPLIN
SOUTHERN STATES COOP, INC.
228 SLOAN ST.
WALLACE, NC 28466

WILLIAMS, ROBERT S. ROCKINGHAM
GENERAL TERMITE & PEST CO
P.O. BOX 1138
REIDSVILLE, NC 27320

WILLIAMS, WILLIAM H. PERQUIMANS
SOUTHERN STATES COOP, INC.
P. O. BOX 645
HERTFORD, NC 27944

WILLIAMS, WILTON COLUMBUS
TABOR CITY TRADING CO.
126 RAILROAD ST.
TABOR CITY, NC 28463

WILLIAMSON, DONALD H. WILSON
CARDINAL CHEMICALS, INC.
BOX 1686
WILSON, NC 27893

WILLIAMSON, MARGAREE G. COLUMBUS
RT. 1
NAKINA, NC 28455

WILLIAMSON, ROBERT F. JR. MONTGOMERY
WILLIAMSON FARMS
RT. 1, BOX 33
MT. GILEAD, NC 27306

WILLIFORD, CAROLYN G. HYDE
PAMLICO CHEMICAL COMPANY
ROUTE 1, BOX 20C
ENGELHARD, NC 27824

WILSON, HENRY A. MOORE
GOLD KIST, INC.
405 EDINBORO DR.
SOUTHERN PINE NC 28387

WILSON, JERRY D. CHATHAM
WILSON BROS. MILLING CO. INC.
RT. 1, BOX 159-A
BEAR CREEK, NC 27207

WILSON, W. HUGH III FORSYTH
WILSON PEST CONTROL COMPANY
BOX 1398
WINSTON SALEM NC 27102

WINBORNE, JAMES M. HERTFORD
WINBORNE FARMS
RT. 1
HARRELLSVL, NC 27942

WINSLOW, FRANK C. TYRRELL
SUNNYSIDE MANAGEMENT INC.
ROUTE 1 BOX 246E
COLUMBIA, NC 27925

WINSLOW, GREGORY S. BERTIE
UAP/GA. AG. CHEM., INC.
P. O. BOX 629
WINDSOR, NC 27983

WINSLOW, JAMES H. PASQUOTANK
TANGLEWOOD FARMS, INC.
RT. 6, BOX 188A
ELIZABETH CY, NC 27909

WINSLOW, PHILIP L. PERQUIMANS
HELENA CHEMICAL COMPANY
RT. 1, BOX 233
BELVIDERE, NC 27919

WOMBLE, RAY H. JR. HARNETT
J.E. WOMBLE & SONS, INC.
BOX 580
LILLINGTON, NC 27546

WOOD, MARK C. ROCKINGHAM
SOUTHERN STATES COOP, INC.
RT. 6, BOX 420
REIDSVILLE, NC 27320

WOOD, ROBERT W. JR. PASQUOTANK
AG-CHEM, INC.
1710 FOREMAN BUNDY RD.
ELIZABETH CIT NC 27909

WOOD, WILLIAM OSCAR STOKES
W.O. WOOD & SONS, INC.
RT. 1, BOX 73
SANDY RIDGE, NC 27046

WOODARD, ELAINE P. JOHNSTON
FLOYD C. PRICE GEN. STORE
BOX 457
SELMA, NC 27576

WOODLIEF, LEELAN A. FRANKLIN
WOODLIEF SUPPLY COMPANY
BOX 308
YOUNGSVILLE, NC 27596

WOODRUFF, TERRY W. AVERY
CAROLINA SEEDS, INC.
P. O. BOX 777
NEWLAND, NC 28657

WOODS, JOSEPH W. P. WATAUGA
PENAGRO
P. O. BOX 608 DTS
BOONE, NC 28607

WOOLARD, DANIEL F. CRAVEN
ROYSTER
P. O. BOX 628
VANCEBORO, NC 28586

WOOLARD, DWAIN R. BEAUFORT
ROYSTER MID-ATLANTIC
P. O. BOX 1668
WASHINGTON, NC 27889

WOOTEN, KENNETH W. MARTIN
SOUTHERN STATES COOP, INC.
P. O. BOX 848
WILLIAMSTON, NC 27892

WORLEY, DOUGLAS A. COLUMBUS
WORLEY FARM SERVICE
RT. 1
CERRO GORDO, NC 28430

WORSLEY, LARRY H. MARTIN
W. S. CLARK & SONS
P. O. BOX 99
OAK CITY, NC 27857

WORTHINGTON, FRED A. NORTHAMPTON
MEHERRIN AGRIC & CHEM CO
P O BOX 58
SEVERN, NC 27877

WRIGHT, BOBBY G. YADKIN
LAWN FARMERS, INC.
RT. 1 BOX 213
BOONVILLE, NC 27011

WYCHE, CYRIL J. COLUMBUS
PIERCE & COMPANY, INC.
BOX 246
HALLSBORO, NC 28442

YARBORO, BOBBY J. WILKES
ELKIN RAINBOW FARM CENTER
766 HWY 268 WEST
ELKIN, NC 28621

YARBOROUGH, WAYNE L. LEE
ROYSTER SOUTHEAST
P. O. BOX 2460
SANFORD NC 27331

YARSKI, DAVID B HAYWOOD
LEE'S GARDEN & FARM CENTER, IN
330 BROWN AVE
HAZELWOOD, NC 28738

YONCE, MARK H. HENDERSON
PENAGRO, INC.
P. O. BOX 608 DTS
BOONE NC 28607

YORK, EARL D. SR. RANDOLPH
EARL D. YORK & SON
RT. 4, BOX 293
LIBERTY, NC 27298

YOUNG, STEPHEN G. WARREN
ROUTE 1, BOX 274-A
NORLINA, NC 27563

YOUNGBLOOD, DWIGHT B JR JOHNSTON
YOUNGBLOOD FARM SUPPLY
R R 3, BOX 105-B
SMITHFIELD, NC 27577

YU, GEORGE WILSON
PESTCON SYSTEMS, INC.
P. O. BOX 1574
WILSON NC 27893

ADAMS, THOMAS J. — CARTERET
SHANNON AG SERVICE, INC.
RT. 2, BOX 122A
NEWPORT, NC 28570
PILOT AND CONTRACTOR

ALLISON, JOHN C. — OUT OF STATE
HELICOPTER APPLICATORS, INC.
P. O. BOX B10
FREDERICK, MD 21701
PILOT AND CONTRACTOR

BARGE, STEPHEN T. — PAMLICO
WA-LU AVIATION, INC.
P O BOX 550
FARMVILLE NC 27B2B
PILOT

BELL, ROBERT A JR — HALIFAX
ROBERT A BELL
R R 1, BOX 296
SCOTLAND NECK NC 27874
PILOT

BELL, ROBERT A. — HALIFAX
BELLS CUSTOM WORK
RT. 1, BOX 296
SCOTLAND NECK NC 27874
CONTRACTOR

BOWDEN, CARSON S. — CRAVEN
CRAFT AIR
P O BOX 172
FARMVILLE NC 27B28
PILOT

BRABBLE, TONY V. — WASHINGTON
J & W. FLYING SERVICE
RT. 1,
PLYMOUTH, NC 27962
APPRENTICE

BRABBLE, WADE R. — WASHINGTON
J & W FLYING SER.
RT. 1, BOX 34
PLYMOUTH, NC 27969
PILOT AND CONTRACTOR

BRADER, TODD G. — HALIFAX
DIVERSIFIED SERVICES
P. O. BOX 267
HOBGOOD, NC 27B43
APPRENTICE

BRADFORD, HOWARD L. — DUPLIN
THOMPSON'S FLYING SERVICE
579 CAIN RD.
GRIFFITHVILLE AR 72060
PILOT

BRINKLEY, ADAM TROY — SAMPSON
OWENS AIR SERVICE INC.
P. O. BOX 276
RAEFORD, NC 2B376
APPRENTICE

BUTLER, KEN R. — JONES
POWERS DUSTING SERVICE
P. O. 338
TRENTON, NC 28585
PILOT

CARLTON, JAMES C. — OUT OF STATE
SUMMIT HELICOPTERS, INC
P. O. BOX 39
CLOVERDALE, VA 24077
PILOT

CHRISTAKOS, NICK — OUT OF STATE
CHEM-AIR, INC.
P. O. BOX 7241
SHREVEPORT, LA 71137
PILOT AND CONTRACTOR

CLARK, MICHAEL G. — PITT
HALIFAX AVIATION INC.
RT. 2, BOX 301
GREENVILLE NC 27858
PILOT

CRAFT, JIM P. — PITT
P O BOX 172
FARMVILLE, NC 2782B
CONTRACTOR

CREECH, WILLIAM HENRY IV — CARTERET
POWERS CROP DUSTERS
2000 HAMMOCKS BEACH RD.
SWANSBORO, NC 285B4
PILOT

CUMMINGS, PETER A. — OUT OF STATE
SPRAYING SPECIALIST, INC.
P. O. BOX 7057
VIRGINIA BCH, VA 23457
PILOT AND CONTRACTOR

CUTLER, ARTHUR MICHAEL — BEAUFORT
TRIPLE M FLYING SERVICE
RT. 2, BOX 109-C
PANTEGO, NC 27860
CONTRACTOR

DACUS, JOHN R. — HALIFAX
BELLS CUSTOM WORK
RT. 1, BOX 296
SCOTLAND NECK NC 27874
PILOT

DAHLEN, GARY B. — OUT OF STATE
AGROTORS, INC.
P. O. BOX 4537
GETTYSBURG, PA 17325
PILOT

DAVENPORT, DARCY — PITT
WA-LU-AVIATION
P. O. BOX 550
FARMVILLE, NC 27B28
PILOT

DAVIS, GLENN J. — GRANVILLE
AG-AVIATION
RT 2 BOX 180
CREEDMOOR, NC 27522
PILOT AND CONTRACTOR

DOBBINS, ROBERT W. — CUMBERLAND
AIRAID
3521 LEGION ROAD
HOPE MILLS NC 2B348
PILOT AND CONTRACTOR

DOLAN, PETER S. — JONES
POWERS CROP DUSTERS
P. O. BOX 338
TRENTON, NC 2B585
PILOT

DOTY, JOBE P. — CHATHAM
BOB'S INC.
RT 2 BOX 177
PITTSBORO, NC 27312
PILOT AND CONTRACTOR

ELLIS, DANNY E. — HALIFAX
DIVERSIFIED SERVICES
P.O.BOX 267
HOBGOOD, NC 27843
PILOT AND CONTRACTOR

EVANS, RICHARD A. — WASHINGTON
DONALD'S FLYING SERVICE
RT. 1, BOX 35B
ROPER, NC 27970
PILOT

FALZOI, GIOVANNI F. — HALIFAX
BELL'S AIR SERVICE
RT. 1, BOX 296
SCOTLAND NECK NC 27874
PILOT

FAYARD, PAUL D — FRANKLIN
FAYARD ENTERPRISES INC
PO BOX 703
LOUISBURG NC 27549
PILOT AND CONTRACTOR

FELL, GEORGE C. — CRAVEN
G & S CROPDUSTING INC.
P. O. BOX 133
VANCEBORO, NC 2B5B6
PILOT AND CONTRACTOR

FICKLE, RICHARD W — WAYNE
GOLDSBORO'S AERIAL SER.
RT. 1, BOX 364
PIKEVILLE, NC 27B63
PILOT

FLETCHER, JAMES T. PASQUOTANK
JAMES FLETCHER'S AIR SERVICE,
1233 SOUNDNECK RD.
ELIZABETH CY, NC 27909
PILOT AND CONTRACTOR

FOLK, GEORGE W. OUT OF STATE
TRI-STATE AERO INC.
RT. 3, BOX 67A
MARTINSBURG, WV 25401
PILOT AND CONTRACTOR

FULKERSON, DAVID L. CUMBERLAND
CUSTOMER SERVICE
621 GLENSFORD DR.
FAYETTEVILLE, NC 28314
PILOT

GAMBLE, LAWRENCE G. HOKE
CUSTOMER SERVICE
R#1 BOX 251-A
SHANNON NC 28386
PILOT

GARRISH, DAVID R CRAVEN
TYNDALL SPRAYING SERVICE
575 STREETFIELD RD.
NEW BERN NC 28562
PILOT AND CONTRACTOR

GODLEY, RODNEY P. BEAUFORT
R & R FLYING SERVICE
116 GRANVILLE TRAIL
WASHINGTON, NC 27889
PILOT AND CONTRACTOR

GODWIN, RAYMOND A. JR. SAMPSON
GODWIN HELICOPTERS, INC.
RT. 6, BOX 223
DUNN NC 28334
PILOT AND CONTRACTOR

GOETZ, CHARLES P. OUT OF STATE
AG ROTORS
P. O. BOX 4537
GETTYSBURG, PA 17325
PILOT

GRAY, VICTOR E. OUT OF STATE
AG. ROTORS, INC.
P. O. BOX 4537
GETTYSBURG, PA 17325
PILOT

GREEN, DONALD B. HYDE
COASTLAND SPRAYING, INC.
P.O. BOX 3
ENGELHARD, NC 27824
PILOT AND CONTRACTOR

GRIFFIN, CHARLIE D. NASH
AIR AG., INC.
P. O. BOX 36
TARBORO NC 27886
PILOT

HANKE, KEN O. OUT OF STATE
CLIO CROP CARE
P. O. BOX 422
CLIO, SC 29525
PILOT

HANKE, SHERMAN W. OUT OF STATE
CLIO CROP CARE
P. O. BOX 422
CLIO, SC 29525
PILOT AND CONTRACTOR

HANKE, TIM S. OUT OF STATE
N/A/S.C. CLIO CROP CARE
P. O. BOX 422
CLIO, SC 29525
PILOT

HARDY, SHELTON R. PITT
VANN, DUDLEY C. VANNAERO SER.
P. O. BOX 978
GREENVILLE, NC 27835
APPRENTICE

HILL, JERRY D. OUT OF STATE
RANGER HELICOPTER SERVICES INC
P. O. BOX 7455
ROANOKE, VA 24019
PILOT AND CONTRACTOR

HILL, RANDALL A. OUT OF STATE
RANGER HELICOPTER SERVICES, IN
P. O. BOX 7455
ROANOKE, VA 24019
PILOT

HILLERT, ANDREW C. RICHMOND
P. O. BOX 2143
ROCKINGHAM NC 28379
PILOT AND CONTRACTOR

HOLLAND, MARK S. OUT OF STATE
CANE AIR, INC.
P. O. BOX 5
BELLE ROSE, LA 70341
PILOT

HUBBARD, JAMES E. PITT
PITT SPRAYING, INC.
P. O. BOX 151
FARMVILLE, NC 27828
PILOT

HUDSON, GARDNER C. PASQUOTANK
HUDSON'S AIR SER., INC.
RT. 3, BOX 483-A
ELIZABETH CIT NC 27909
PILOT AND CONTRACTOR

JORDAN, GARY E. OUT OF STATE
POWERS CROP DUSTING
2246 PLANTATION ROAD
TRENTON, NC 28585
PILOT

KEECH, J. T. BEAUFORT
TERRA CEIA AVIATION, INC.
RT. 2, BOX 154
PANTEGO, NC 27860
PILOT AND CONTRACTOR

KING, BERNARD E. ROBESON
CUSTOM SPRAYING SER.
RT. 2, BOX 97
ROWLAND, NC 28383
PILOT AND CONTRACTOR

KISER, RICHARD K. OUT OF STATE
K & K AIRCRAFT, INC.
P. O. BOX 7
BRIDGEWATER, VA 22812
PILOT

LACY, GLENN M. OUT OF STATE
G & L SPRAYING SER.
RT. 1, BOX 376
BEDFORD, VA 24523
PILOT AND CONTRACTOR

LANCASTER, DANIEL A. WAYNE
VANN, DUDLEY C.
P. O. BOX 978
GREENVILLE, NC 27834
APPRENTICE

LANCASTER, JAMES W. WAYNE
GOLDSBORO AERIAL C.S. SER, INC
RFD 1, BOX 364
PIKEVILLE, NC 27863
CONTRACTOR

LANIER LARRY L. ONSLOW
WA-LU AVIATION INC
1400 BAYSDEN DR.
JACKSONVILLE NC 28540
PILOT

LEE, DAVID H. BEAUFORT
LEE FLYING SER.
215 ABERDEEN DR.
WASHINGTON, NC 27889
APPRENTICE

LEE, LARRY M. BEAUFORT
LEE FLYING SERVICE, INC.
224 N. WHISPERING PINES R
WASHINGTON, NC 27889
PILOT AND CONTRACTOR

LEWIS, CHARLES G BEAUFORT
GREENWOOD HELICOPTERS, INC.
101 CEDAR STREET
WASHINGTON, NC 27889
PILOT

LILLEY, JOHN E. — MARTIN
J & W FLYING SER.
RT. 1, BOX 34
PLYMOUTH NC 27962
PILOT AND CONTRACTOR

LINEBERGER, JOEL P. — IREDELL
WOOTTON & ASSOCIATES
P. O. BOX 806
HAMPTON, GA 30228
PILOT

LUNDAHL, DANIEL S. — PITT
WA-LU AVIATION, INC.
P. O. BOX 550
FARMVILLE, NC 27828
PILOT

MARSHALL, ERNEST H. — HENDERSON
MARSHALL FLYING SERVICE
P. O. BOX 51
HENDERSONVILL NC 28739
PILOT AND CONTRACTOR

MARSHALL, RICHARD C. JR. — WAYNE
NANCY W. SOUTHERLAND
P.O. BOX 125
DUDLEY, NC 28333
PILOT

MCEVOY, RICHARD A. — HALIFAX
DIVERSIFIED SERVICES
P. O. BOX 257
HOBGOOD, NC 27843
PILOT

MCMILLAN, RICHARD E. — HOKE
CUSTOMER SERVICE
R#1 BOX 251-A
SHANNON, NC 28386
PILOT AND CONTRACTOR

MCNEIL, DON C. — OUT OF STATE
DON'S FLYING SER.
P. O. BOX 871
ORANGSBURG, SC 29116
PILOT AND CONTRACTOR

MEADS, HERMAN R. JR. — PASQUOTANK
433 MEADSTOWN ROAD
ELIZABETH CIT NC 27909
APPRENTICE

MEADS, HERMAN RAY — PASQUOTANK
846 HALSTEAD BLVD.
ELIZABETH CY, NC 27909
PILOT AND CONTRACTOR

MEADS, RANDAL B. — PASQUOTANK
MEADS CROPDUSTING
1015 JOHN WHITE ROAD
ELIZABETH CY, NC 27909
PILOT

MELSON, ANDREW B. — FRANKLIN
FAYARD ENTERPRISES, INC.
P. O. BOX 703
LOUISBURG, NC 27549
APPRENTICE

MEREDITH, DARRELL W. — HALIFAX
DIVERSIFIED SERVICES
P O BOX 267
HOBGOOD NC 27843
PILOT

MILKO, CARL N. — OUT OF STATE
SUMMIT HELICOPTERS
P. O. BOX 39
CLOVERDALE, VA 24077
CONTRACTOR

MILLER, JAMES F. — FRANKLIN
MILLER AG-CRAFT LTD
P. O. BOX 4746
GETTYSBURG PA 17325
PILOT

MITCHELL, ALDON F. — OUT OF STATE
MITCHELL FLYING SERVICE
RT. 1, BOX 218-B-1
BISHOPVILLE, SC 29010
PILOT AND CONTRACTOR

MOON, ALFRED N. JR. — BEAUFORT
LEE'S FLYING SERVICE
224 N. WHISPERING PINES R
WASHINGTON, NC 27889
PILOT

MOORE, HENRY E. JR. — SAMPSON
MOORES AERIAL APP., INC
BOX 766
CLINTON, NC 28328
PILOT AND CONTRACTOR

MOORE, RICKY N. — SAMPSON
MOORE'S AERIAL APPLICATORS
P. O. BOX 766
CLINTON, NC 28328
PILOT

MORRIS, DAVID G. — OUT OF STATE
SUMMIT HELICOPTERS, INC.
P. O. BOX 39
CLOVERDALE, VA 24077
PILOT

MORRIS, MARSHALL L., JR. — OUT OF STATE
AG-ROTOR,INC.
P.O. BOX 8
DALZELL, SC 29040
PILOT AND CONTRACTOR

MOSNESS, DUSTY L. — OUT OF STATE
SUMMIT HELICOPTERS, INC.
P. O. BOX 39
CLOVERDALE, VA 24077
PILOT

NANNEY, D. RICHARD — BEAUFORT
RT. 2, BOX 152
AURORA, NC 27806
PILOT AND CONTRACTOR

NANNEY, JOHN D. — BEAUFORT
AURORA SPRAYING SER.
RT 2, BOX 152
AURORA, NC 27806
PILOT

NAULT, LEROY F. — JONES
POWERS CROP DUSTING
2246 PLANTATION ROAD
TRENTON, NC 28585
PILOT

NEWSOME, JOHN S. — NORTHAMPTON
NEWSOME SPRAY SERVICE
RT. 1, BOX 98-1
WOODLAND, NC 27897
PILOT AND CONTRACTOR

OWEN, RODNEY M. — PITT
CRAFT AIR, INC.
BOX 172
FARMVILLE, NC 27828
PILOT

OWENS, EDWARD L. — HOKE
OWENS AIR SERVICE INC.
P.O. BOX 276
RAEFORD, NC 28376
PILOT AND CONTRACTOR

PATE, WILLIAM A — CUMBERLAND
TONY'S AERIAL SERVICES
P. O. BOX 491
HOPE MILLS NC 28348
PILOT AND CONTRACTOR

PAYNE, JOHNNY P — IREDELL
PIEDMONT SPRAY CO
RT #9 BOX 384-C
STATESVILLE, NC 28677
PILOT AND CONTRACTOR

PEARSON, MORRIS O. — HALIFAX
HALIFAX AVIATION INC.
P. O. BOX 55
ROANOKE RAPID NC 27870
PILOT

PEVEY, RONALD B. — OUT OF STATE
DEL AG AERO
P. O. BOX 154
CHESWOLD, DE 19936
PILOT

PHILLIPS, ROBERT A. — JONES
GENE POWERS CROP DUSTING
2246 PLANTATION
TRENTON, NC 28585
PILOT

POWERS, ELBIE L. — JONES
POWERS CROP DUSTERS
BOX 338
TRENTON, NC 28585
PILOT

POWERS, ELMER E. — JONES
POWERS CROP DUSTERS
P. O. BOX 338
TRENTON, NC 28585
PILOT AND CONTRACTOR

PRATHER, JIM J. — OUT OF STATE
CHEM-AIR, INC.
P. O. BOX 7241
SHREVEPORT, LA 71137
PILOT

PRICE, JAMES C. — OUT OF STATE
PRICE FLYING SERVICE
RT.1, BOX 82
DILLON, SC 29536
PILOT AND CONTRACTOR

REITHOFER, MICHAEL R. — OUT OF STATE
SUMMIT HELICOPTERS, INC.
P. O. BOX 39
CLOVERDALE, VA 24077
PILOT

RESPESS, MURPHY B. — BEAUFORT
DREAMSTREET AVIATION INC.
104 DIMOCK ROAD
WASHINGTON, NC 27889
PILOT AND CONTRACTOR

RILEY, DANIEL J. — OUT OF STATE
AGROTORS
P. O. BOX 4537
GETTYSBURG, PA 17325
PILOT

ROBINSON, RAYMOND L. — HERTFORD
NEWSOME SPRAY SERVICE
RT. 1, BOX 98-1
WOODLAND, NC 27897
PILOT

RODD, RICHARD T JR. — CRAVEN
MCCOTTER AG. FLYING SER.
BOX 185
VANDEMERE NC 28587
PILOT AND CONTRACTOR

ROUSE, JAMES D. — LENOIR
GOLDSBORO AERIAL CROP SER., IN
RFD. 1, BOX 364
PIKEVILLE, NC 27863
PILOT

RUDD, MICHAEL W. — FRANKLIN
FAYARD ENTERPRISES
4640 SO. 27TH W AVE.
TULSA OK 74107
PILOT

RUTLAND, GUY E. — OUT OF STATE
RUTLAND AIR, INC.
RT. 2, BOX 870
RIDGE SPRING, SC 29129
PILOT AND CONTRACTOR

RUTLAND, WILLIAM C. — OUT OF STATE
RUTLAND AIR, INC.
RT. 1, BOX 14-C
WARD, SC 29166
PILOT

SARVIS, SAM L. — OUT OF STATE
SARVIS AVIATION, INC.
TWIN CITY AIRPORT
LORIS, SC 29569
PILOT AND CONTRACTOR

SCARBORO, LACY C. — ROBESON
CUSTOM SPRAYING SER.
RT. 2, BOX 97
ROWLAND, NC 28383
PILOT

SCHALER, STEVE C — PITT
WA-LU
BOX 161
INDIANAPOLIS IN 46206
PILOT

SELLS, LEO — OUT OF STATE
SELLS FLYING SER.
860 SHILOH CHURCH RD.
WELLFORD, SC 29385
PILOT AND CONTRACTOR

SENGER, BRUCE D. — ROCKINGHAM
K & K AIRCRAFT, INC.
P.O. BOX 7
BRIDGEWATER, VA 22812
PILOT

SHERMAN, RICHARD E. — OUT OF STATE
MINTURN SPRAYING CO., INC.
GEN. DEL.
MINTURN, SC 29573
PILOT AND CONTRACTOR

SLAUGHTER, DON W. — PITT
WA-LU AVIATION, INC
P.O. BOX 550
FARMVILLE, NC 27828
PILOT AND CONTRACTOR

SMITH, MICHAEL L. — OUT OF STATE
AGROTORS, INC.
P. O. BOX 4537
GETTYSBURG, PA 17325
PILOT

SOUTHERLAND, NANCY W — WAYNE
AIRPORT MANAGEMENT INC
P O BOX 125
DUDLEY NC 28333
CONTRACTOR

SPILLMAN, CHARLES A. — RANDOLPH
SPILLMANS AIR SERVICE
R.R. 2, BOX 1
TRINITY, NC 27370
PILOT AND CONTRACTOR

STOLTZFUS, KARL D. — ROCKINGHAM
K & K AIRCRAFT, INC.
P.O. BOX 7
BRIDGEWATER, VA 22812
PILOT AND CONTRACTOR

STOTESBERRY, DONALD L. — WASHINGTON
DONALD'S FLYING SER., INC.
RT 1 BOX 243
PANTEGO NC 27860
PILOT AND CONTRACTOR

STOTESBERRY, DONALD L. JR — WASHINGTON
DONALD'S FLYING SERVICE, INC.
RT. 1, BOX 243
PANTEGO, NC 27860
PILOT

SUNDSTROM, GERALD LEE, JR — CHOWAN
FARMERS AIR SERVICE
RT. 1, BOX 183
EDENTON NC 27932
PILOT AND CONTRACTOR

SWETT, FRANK M. — FRANKLIN
SOUTHEASTERN AERO
P. O. BOX 416
BUNN, NC 27508
PILOT AND CONTRACTOR

TALLMAN, JOHN D. — OUT OF STATE
DBA TALLMAN AERIAL SPRAYING
1701 PETERS MOUNTAIN ROAD
DAUPHIN, PA 17018
PILOT AND CONTRACTOR

TATE, HUEY J. — HALIFAX
BELL'S CUSTOM WORK
RT. 1, BOX 296
SCOTLAND NECK NC 27874
PILOT

TAYLOR, HORACE A. — OUT OF STATE
TAYLOR HELICOPTER INC.
ROUTE 2, BOX 173-C
CLEWISTON, FL 33440
PILOT

THIBODEAUX, JOSEPH G. OUT OF STATE
CANE AIR, INC.
P. O. BOX 5
BELLE ROSE, LA 70341
PILOT

THOMPSON, EUGENE DUPLIN
THOMPSON FLYING SERVICE
P. O. BOX 864
FAISON NC 28341
PILOT AND CONTRACTOR

THOMPSON, HAROLD B. EDGECOMBE
AIR-AG. INC.
P.O. BOX 36
TARBORO, NC 27886
PILOT AND CONTRACTOR

THORNTON, VERLIE R. OUT OF STATE
CANE AIR, INC.
P. O. BOX 5
BELLE ROSE, LA 70341
PILOT AND CONTRACTOR

TILLEY, FREDRICK M. HALIFAX
HALIFAX AVIATION, INC
BOX 55
ROANOKE RPDS, NC 27870
PILOT

TYSINGER, JERRY E. WAYNE
MOORES AERIAL APPLICATOR
P. O. BOX 766
CLINTON, NC 28328
PILOT

UPCHURCH, WILLIAM L., JR. HOKE
OWENS AIR SERVICE, INC.
P. O. BOX 276
RAEFORD NC 28376
PILOT

VANN, DUDLEY C. PITT
VANN AERO SER.
P. O. BOX 978
GREENVILLE, NC 27835
PILOT AND CONTRACTOR

VOSS, TIMOTHY H. OUT OF STATE
AG ROTORS, INC.
P. O. BOX 4537
GETTYSBURG, PA 17325
CONTRACTOR

WEBSTER, FREDDY C. OUT OF STATE
MINTURN SPRAYING CO. INC.
RT. 1, BOX 7X
BLENHEIM SC 29516
PILOT

WHITFIELD, FRED L. HALIFAX
HALIFAX AVIATION, INC.
P.O. BOX 55
ROANOKE RPDS, NC 27870
PILOT AND CONTRACTOR

WHITFIELD, HENRY J. OUT OF STATE
AG. ROTORS, INC.
P. O. BOX 4537
GETTYSBURG, PA 17325
PILOT

WHITFIELD, ROBERT O. JR. PERSON
BOBS, INC.
RT. 2, BOX 184
HURDLE MILLS, NC 27541
PILOT

WHITFIELD, ROBERT O. SR. PERSON
BOBS, INC.
RT. 2, BOX 184
HURDLE MILLS, NC 27541
PILOT AND CONTRACTOR

WHITFIELD, TIMOTHY D. HYDE
TIM WHITFIELD AVIATION
P. O. BOX 68
FAIRFIELD, NC 27826
PILOT AND CONTRACTOR

WHITTINGTON, JOHN H. JR. ROBESON
AGRI-AIR SERVICE
401 E. JACKSON ST.
ROWLAND, NC 28383
PILOT AND CONTRACTOR

WILLIAMS EDDIE R. CRAVEN
DONALD'S FLYING SERVICE INC.
RT 1, BOX 255
VANCEBORO NC 28586
PILOT

WILLIAMS, HUGH GLYNN JONES
POWERS DUSTING SERVICE
P. O. BOX 338
TRENTON NC 28585
PILOT

WOOD, ROY W JR HOKE
WOOD SPRAYING SERVICE
915 E. PROSPECT AVE
RAFFORD, NC 28376
PILOT

WOOD, ROY W. HOKE
WOOD SPRAYING SERVICE
RT. 3, BOX 56
RAEFORD, NC 28376
PILOT AND CONTRACTOR

WRIGHT, MARK D. OUT OF STATE
SUMMIT HELICOPTERS, INC.
P. O. BOX 39
CLOVERDALE, VA 24077
PILOT

WYMER, KENNETH E. OUT OF STATE
AGROTORS, INC.
P. O. BOX 4537
GETTYSBURG, PA 17325
PILOT

ZOELLNER, LARRY G. OUT OF STATE
SUMMIT HELICOPTERS, INC.
P. O. BOX 39
CLOVERDALE, VA 24077
PILOT

ABDUL-MAJIED, ARNETT DURHAM
508 LIGHTWOOD ST.
DURHAM, NC 27703

ABERNATHY, TODD L. GASTON
TODD ABERNATHY LDSP.
508 WEST THIRD AVE.
GASTONIA, NC 28052

ABERNETHY, GARY J. CATAWBA
RT. 8 BOX 1710
HICKORY, NC 28602

ABERNETHY, SIDNEY D. MECKLENBURG
SUNSET HILLS PUBLIC GOLF COURS
300 RADIO ROAD
CHARLOTTE, NC 28216

ABNEY, CINDY T. CRANGE
CARAMORE
P O BOX 2576
CHAPEL HILL, NC 27515

ABSHER, CARL P. OUT OF STATE
F. A. BARTLETT TREE EXPERT
P. O. BOX 1327
KINGSPORT, TN 37660

ACKER, MARTIN J. MOORE
SOUTHERN PINES C.C.
P. O. BOX 546
SOUTHERN PINE NC 28387

ADAMS, DALE A. BUNCOMBE
BILTMORE CO
1 NORTH PACK SQUARE
ASHEVILLE, NC 28801

ADAMS, DANIEL W. MCDOWELL
OLD FORT GOLF COURSE
GOLF COURSE ROAD
OLD FORT, NC 28762

ADAMS, KIRTZ P. SAMPSON
ROYSTER MID-ATLANTIC
BOX 457
CLINTON, NC 28328

ADAMS, M. JOEL NASH
THOMPSON NURSERY INC
P O BOX 4128
ROCKY MOUNT, NC 27803

ADAMS, MARK E. LINCOLN
LAKE AREA LDSP. INC.
P. O. BOX 737
DENVER, NC 28037

ADAMS, ROBERT E LENOIR
CAROLINA SEEDERS INC
RT 1 BOX 180
PINK HILL, NC 28572

ADAMS, ROGER G. MOORE
SANDHILLS LAWN MANAGEMENT
P. O. BOX 102
ABERDEEN, NC 28315

ADAMS, ROY F. PITT
CREATIVE GARDENS INC.
RT. 2 BOX 288 HWY 11
WINTERVILLE, NC 28590

ADAMS, WILLIAM J. JR. WAKE
SOUTHERN LANDSCAPES
2692 CARLIE ADAMS RD
WILLOW SPRING NC 27592

ADAMS, WILLIAM L. JR. CATAWBA
ADAMS TOUCH
2689 FAIRWAY COURT
CONOVER NC 28613

ADCOCK, SPURGEON EMMETT FORSYTH
SALEM CEMETERY CO
301 CEMETERY ST.
WINSTON SALEM NC 27101

ADCOX, WALTER J. BLADEN
ADCOX NURSERY
RT. 2, BOX 8
ELIZABETHTOWN NC 28337

ADCOX, WILLIAM F. CUMBERLAND
HIGHSMITH-RAINEY MEMORIAL HOSP
150 ROBESON ST.
FAYETTEVILLE NC 28303

ADDISON, JEFFERY C. RANDOLPH
RIDDICK GREENHOUSE & NURSERY
RT. 5, BOX 490-B
HIGH POINT, NC 27263

ADERHOLD, DOUGLAS DAVIDSON
RT. 4, BOX 792
THOMASVILLE, NC 27360

ADKINS, FRANKLIN L. PITT
AYDEN NITROGEN CO.
P. O. BOX 7
AYDEN, NC 28513

AGE, RONALD L. BLADEN
CAROLINA TIMBERLAND SERVICES,
RT. 2, BOX 470
ELIZABETHTOWN NC 28337

AIKEN, B. WAYNE DURHAM
SUNSHINE LANDSCAPE SERVICE
5815 KILTSHIRE ROAD
DURHAM, NC 27712

AIME, JAY S. WAKE
BETTER LAWNS & GARDENS
109 RICHLAND DR.
WAKE FOREST, NC 27587

AIRHART, DEBORAH A. WAKE
100-B HUNT CLUB LN.
RALEIGH, NC 27606

ALBERTSON, GERALD E. GUILFORD
JOHN WESLEY COLLEGE
2314 N. CENTENNIAL
HIGH POINT, NC 27265

ALBERTSON, PHILLIP D. GUILFORD
512 JEANNETTE AVE.
HIGH POINT, NC 27265

ALBRIGHT, CHRIS J. DAVIDSON
SOUTHERN LAWN & MAINT. & LDSP.
RT. 10, BOX 2788
LEXINGTON, NC 27292

ALCOX, ANDREW R. BEAUFORT
BLOUNT-MIDYETTE & CO. INC
P.O. BOX 1505
WASHINGTON, NC 27889

ALDHIZER, KENNETH R. MECKLENBURG
SOUTHERN TREE & LDSP. CO.
P. O. BOX 7067
CHARLOTTE, NC 28241

ALDRIDGE, CHARLES D. WATAUGA
HOUND EARS LODGE & CLUB
P. O. BOX 188
BLOWING ROCK NC 28604

ALDRIDGE, STEVEN S. ROWAN
SCOTT'S COMPLETE LAWN CARE
RT. 2, KNOLLWOOD ACRES
SALISBURY, NC 28144

ALEXANDER, ALVAH W. III WASHINGTON
P. O. BOX 313
CRESWELL, NC 27928

ALEXANDER, W.A. III JACKSON
WADE HAMPTON GOLF CLUB
HWY 107 SOUTH
CASHIERS, NC 28717

ALFORD, JOHN H. JR. WAKE
ALFORD'S
6513 BIRKDALE CT. RT. 3
FUQUAY VARINA NC 27526

ALHIZER, AL O. MECKLENBURG
ARBORWOOD LANDSCAPING & LAWN C
7416 ARBORWOOD CT.
CHARLOTTE, NC 28226

ALLCOX, SHERWOOD E. SAMPSON
RT. 2, BOX 585
CLINTON, NC 28328

ALLEMAN, MURVILLE J. MECKLENBURG
BARTLETT TREE EXPERT COMPANY
P. O. BOX 7732
CHARLOTTE, NC 28241

ALLEN, BARRY A. WAKE
LOT 55, TROY LEE PARK
CLAYTON, NC 27520

ALLEN, CHARLES A. CUMBERLAND
GREEN BIZ, INC
P. O. BOX 64995
FAYETTEVILLE, NC 28306

ALLEN, CHARLES C. MECKLENBURG
CAROLINA TURF & LANDSCAPE
1009 INDUSTRIAL DR
MATTHEWS NC 28105

ALLEN, CHARLES M. FRANKLIN
LAKE ROYALE C.C.
207 WILDER ST.
LOUISBURG, NC 27549

ALLEN, CHRISTIAN S. MECKLENBURG
INSIDE AND OUT MAINTENANCE
8108 IDLEWILD RD STE 779
CHARLOTTE, NC 28227

ALLEN, DANNY B. OUT OF STATE
CAMDEN COUNTRY CLUB
1310 SUNNYHILL DRIVE
CAMDEN SC 29020

ALLEN, JAMES R. DAVIE
BERMUDA VILLAGE INC.
P. O. BOX 8VI
ADVANCE, NC 27006

ALLEN, JAN M. WAKE
401 CROSSLAKE DR.
FUQUAY-VARINA NC 27526

ALLEN, JONATHAN S. GUILFORD
DEEP RIVER LANDSCAPES
2101 DEEP RIVER RD.
HIGH POINT NC 27265

ALLEN, MARTIN L. WAKE
WIL-MAR GOLF CLUB, INC.
RT 25, BOX 257-F
RALEIGH, NC 27604

ALLEN, MINARD W. RUTHERFORD
FAIRFIELD MOUNTAINS
RT. 2 BOX 425
MARION, NC 28752

ALLEN, RICKY L. GUILFORD
WEAVER REALTY CO.
P.O. BOX 26080
GREENSBORO, NC 27420

ALLEN, TOMMY NEW HANOVER
129 KINGSTON RD.
WILMINGTON, NC 28409

ALLIGOOD, NEIL C. BEAUFORT
SLATESTONE FARM SUPPLY
RT. 4, BOX 757
WASHINGTON, NC 27889

ALLISON, JOHN M. HENDERSON
TARHEEL GROWERS & LANDSCAPE MA
P. O. BOX 339
MOUNTAIN HOME NC 28758

ALLISON, KENNETH T HENDERSON
HILLSIDE NURSERY
P. O. BOX 1390
ETOWAH NC 28729

ALLRED, CLARENCE R. CABARRUS
ALLRED SERVICES
P.O. BOX 1202
CONCORD, NC 28026

ALLRED, DEAN F. GUILFORD
GUILFORD LAWN SERVICE, INC.
3921 MOSSYROCK RD.
GREENSBORO, NC 27406

ALLRED, RICHARD P. MOORE
RABEX OF NORTH CAROLINA
RT. 2
JACKSON SPGS, NC 27281

ALLRED, ROBERT A. YADKIN
DURABLE CLEANING
P. O. BOX 732
YADKINVILLE, NC 27055

ALLRED, TIMOTHY M. RANDOLPH
RT. 7, BOX 165A
ASHEBORO, NC 27203

ALLWAY, MICHAEL A. JOHNSTON
ROUTE 3, BOX 153
FOUR OAKS NC 27524

ALMOND, LARRY D. STANLY
MOUNTAIN BROOK GOLF
29454 NELSON MT ROAD
ALBEMARLE, NC 28001

ALMOND, THOMAS D. MONTGOMERY
P. O. BOX 297
MT. GILEAD, NC 27306

ALSPAUGH, MALCOLM G. MECKLENBURG
PROVIDENCE COUNTRY CLUB
6001 PROVIDENCE CC DRIVE
CHARLOTTE, NC 28226

ALVORD, LEE A. CHATHAM
LANDSCAPES BY LEX
RT. 2, BOX 172
PITTSBORO, NC 27312

AMANN, GEORGE H. BUNCOMBE
P. O. BOX 1442
CANDLER, NC 28715

AMICK, RICHARD E. FORSYTH
RICHARD'S LAWN SERVICE
1432 CHELSEA ST.
WINSTON SALEM NC 27103

AMMONS, ROY Y. MADISON
AMMONS ACRES
RT. 1
MARS HILL, NC 28754

ANDERS, WARREN C. MADISON
RT. 2
MARS HILL, NC 28754

ANDERSEN, CARL OUT OF STATE
ANDERSENS LAWN & MAINT.
P. O. BOX 921
YORK SC 29745

ANDERSON, DONALD W. BUNCOMBE
ANDY'S LANDSCAPE
14 PELZER ST
ASHEVILLE NC 28804

ANDERSON, JAMES LLOYD JR. ONSLOW
JACKSONVILLE COUNTRY CLUB
2201 COUNTRY CLUB DR.
JACKSONVILLE, NC 28540

ANDERSON, KENNETH M. CUMBERLAND
1923 GATEWOOD DR.
FAYETTEVILLE, NC 28304

ANDERSON, LINDA K. WAKE
GODFREY ANDERSON
632 E. FRANKLIN ST.
RALEIGH, NC 27604

ANDERSON, LYLE H. OUT OF STATE
WEED CONTROL, INC.
P.O. BOX 1285
ROANOKE VA 24006

ANDERSON, MELVIN L. OUT OF STATE
HABCO INT., INC.
930 N. OLIVE
KANSAS CITY, MO 64120

ANDERSON, RICHARD B. NEW HANOVER
ISLANDSCAPES
518 CLARENDON AVE.
CAROLINA BEAC NC 28428

ANDERSON, SCOTT E. MECKLENBURG
T. O. GROUNDS MGT.
P. O. BOX 358
PINEVILLE, NC 28134

ANDERSON, WILLIAM D. MECKLENBURG
CARMEL COUNTRY CLUB
4735 CARMEL RD.
CHARLOTTE, NC 28226

ANDLER, ALAN — FORSYTH
187 KINLOCH COURT
WINSTON SALEM NC 27104

ANDREWS, TIMOTHY W. — HENDERSON
AARON ENTERPRISES
3200 HERITAGE CIRCLE
HENDERSONVILL NC 28739

ANDREWS, WILLIAM HENRY — MECKLENBURG
ANDREWS LAWN SERVICE
P. O. BOX 10289
CHARLOTTE, NC 28212

ANGEL, THOMAS W. III — MACON
FRANKLIN COUNTRY CLUB, INC.
P. O. BOX 320
FRANKLIN, NC 28734

ANGELL, RICHARD L. — DAVIE
ANGELL SEEDING & GRADING
RT. 9, BOX 75
MOCKSVILLE, NC 27028

ANGSTREICH, RICHARD D — MOORE
TERRA LINDA LDSP.
716 GARDEN RD.
ABERDEEN, NC 28315

ANNAND, RICHARD F. — GUILFORD
5610 N C 61 NORTH
GIBSONVILLE, NC 27249

ANNAS, DARRYL K. — BURKE
ANNAS LDSP.
RT. 7, BOX 1010
HICKORY, NC 28601

ANTHONY, CHARLES W. JR. — AVERY
LEES MCRAE COLLEGE
P. O. BOX 128
BANNER ELK, NC 28604

ANTHONY, JOHN G. — BEAUFORT
WEYERHAEUSER
RT. 2, BOX 339
WASHINGTON, NC 27889

ANTHONY, TRIPPLEE M. — MECKLENBURG
LAWN PLUS SERVICE
5807 RUTH DR.
CHARLOTTE NC 28205

APPLE, ANDY L. — GUILFORD
GREENSBORO COUNTRY CLUB
410 SUNSET DRIVE
GREENSBORO, NC 27408

APPLE, DWIGHT R — ROCKINGHAM
BIG APPLE FARM SUPPLY
407 MARKET ST.
REIDSVILLE, NC 27320

APPLE, TIMOTHY D. — GUILFORD
NEW EARTH DESIGNS, INC.
P. O. BOX 9822
GREENSBORO NC 27429

ARDOIN, LOUIS JR. — CARTERET
116 RICKSHAW CT.
NEWPORT, NC 28570

ARMSTRONG, EDWARD E. — DARE
ARMSTRONG LAWN AND TRACTOR
RT. 1, BOX 1417-D
MANTEO, NC 27954

ARMSTRONG, GEORGE T. — IREDELL
ARMSTRONG LAWN SER.
RT. 7, BOX 140
STATESVILLE, NC 28677

ARMSTRONG, H. TODD — OUT OF STATE
ROCK HILL COUNTRY CLUB
600 COUNTRY CLUB DR.
ROCK HILL, SC 29730

ARMSTRONG, MICHAEL D. — MECKLENBURG
J. W. MONTEITH
14048 STUMPTOWN RD.
HUNTERSVILLE, NC 28078

ARNOLD, ANDREW E. — BEAUFORT
ARNOLD FARMS
RT. 1 BOX 51
WASHINGTON, NC 27889

ARNOLD, BRUCE L. — BUNCOMBE
LDS CHURCH - MAINTENANCE
P. O. BOX 1444
SKYLAND, NC 28776

ARRAHTS, EDDIE A. — CARTERET
NATIONAL MARINE PARTS
421 FRONT ST
BEAUFORT, NC 28516

ARRINGTON, GREGORY W. — FORSYTH
OLD TOWN CLUB
1375 OLD TOWN CLUB RD.
WINSTON SALEM NC 27106

ARRINGTON, ROBERT B. — CATAWBA
CATAWBA COUNTRY CLUB
P O BOX 208
NEWTON NC 28658

ARROWOOD, BRENT A. — CABARRUS
ARROWOOD LAWN CARE & LANDSCAPI
162 VANCE DRIVE, NE
CONCORD NC 28025

ARROWOOD, LLOYD M. — MADISON
LONG BRANCH NURSERY
24 NORTH LONG BRANCH ROAD
MARSHALL, NC 28753

ARTHURS, JERRY A. — IREDELL
JERRY'S LANDSCAPING
ROUTE 1, BOX 416
TROUTMAN NC 28166

ARTIS, CHARLES R. — WAYNE
LANDSCAPE DESIGN OF GOLDSBORO
RT. 12, BOX 9-B
GOLDSBORO, NC 27530

ARTLEY, BRIAN P — HAYWOOD
GRASS ROOT GARDENS
2205 DELLWOOD ROAD
WAYNESVILLE, NC 28786

ASHBURN, ROBERT S. — GUILFORD
SKINNY'S TOTAL LAWN CARE
2202 CRESTRIDGE RD
GREENSBORO, NC 27403

ASHE, RICHARD N. — TRANSYLVANIA
SAPPHIRE LAKES
P. O. BOX 816
CASHIERS NC 28717

ASKEW, PAUL C. — GATES
GATES CO. FARM SERVICE, INC.
P. O. BOX 126
GATESVILLE, NC 27938

ASPLUNDH, STEWART L. — WAKE
ASPLUNDH TREE EXPERT CO.
2610 ROWLAND RD.
RALEIGH, NC 27615

ASSIMOS, JULIA E. — FORSYTH
A NEW LEAF
741 AVALON ROAD
WINSTON-SALEM NC 27104

ATHERTON, ROBERT G. — DAVIDSON
ASPLUNDH TREE EXPERT CO.
RT. 22, BOX 2579
LEXINGTON, NC 27292

ATHEY, JEFFERY D. — ROWAN
ATHEY'S LANDSCAPING
P. O. BOX 3063
SALISBURY, NC 28145

ATKINS, MICHAEL J. — SURRY
ROYSTER FERTILIZER
369 WOLTZ ATKINS RD.
MT. AIRY, NC 27030

ATKINS, SAMMY — AVERY
LINVILLE RIDGE GOLF COURSE
P. O. BOX 704
LINVILLE, NC 28646

ATKINSON, DELMER D. — WAKE
E.P.M., INC.
1005-B TRINITY RD.
RALEIGH NC 27607

ATKINSON, JAMES W. — WAKE
GRASS MAN CAN
2214 ST. MARY'S ST.
RALEIGH, NC 27608

ATKINSON, KEVIN W. MECKLENBURG
CHEMLAWN SERVICES CORP.
655R PRESSLEY RD
CHARLOTTE NC 28217

ATTAYEK, JOSEPH E. JR. GUILFORD
ATTAYEK SERVICES INC.
5621 FLEMING TERRACE RD
GREENSBORO, NC 27410

AUBREY, JAMES F. GUILFORD
PLANT IT EARTH
P. O. BOX 4586
GREENSBORO, NC 27401

AULT, GARY M. BURKE
BRACKETT BROTHERS CORP.
RT. 1, BOX 460
MORGANTON, NC 28655

AUSTIN, RANDALL L. UNION
HORT CONSLT. INC.
3701 GRIBBLE ROAD
MATTHEWS, NC 28105

AUTEN, EDWARD E. ROWAN
CORBIN HILLS COUNTRY CLUB
P. O. BOX 964
SALISBURY, NC 28144

AUTRY, RAY J. FRANKLIN
CHEVIOT HILLS GOLF COURSE
P.O. BOX 277
FRANKLINTON, NC 27525

AVERETTE, LARRY D. WAKE
PASCHAL GOLF CLUB, INC.
P. O. BOX 222
WAKE FOREST, NC 27587

AVERILL, DAVID M CRAVEN
P O BOX 709
BRIDGETON, NC 28519

AVERITT, ALEX C JR ROBESON
ALEX C AVERITT, SR FARMS
RT 1 BOX 145
LUMBER BRIDGE NC 28357

AVERY, ROBERT R. CRAVEN
P. O. BOX 176
COVE CITY, NC 28523

AVERY, WILFORD RAY MECKLENBURG
QUAIL HOLLOW COUNTRY CLUB
P.O. BOX 240224
CHARLOTTE NC 28224

AYCOCK, CHARLES M. WAYNE
ROYSTER MID-ATLANTIC
RT. 5, BOX 853
GOLDSBORO, NC 27530

BABBITT, HOWARD L. JR. MADISON
HIDDEN VALLEY NUR.
RT. 3, BOX 46B
MARS HILL, NC 28754

BABINSKI, WILLIAM T. NEW HANOVER
BOAT HOUSE MARINA
6334 OLEANDER DR.
WILMINGTON, NC 28403

BACKHAUS, KARL A. MECKLENBURG
DREAMLAWN
5223 FURMAN PL
CHARLOTTE NC 28210

BACKMAN, BRIAN T. CRAVEN
P. O. BOX 2144
NEW BERN, NC 28561

BAGGETT, DALLIE D. NEW HANOVER
5-D NURSERY
1419 RANKIN STREET
WILMINGTON NC 28401

BAGWELL, MARVIN H BUNCOMBE
COLUMBIA CAROLINA CORP.
P O BOX 114B
OLD FORT, NC 28762

BAILEY, PAUL MADISON
WALNUT MTN. VENTURES
RT. 3
MARS HILL, NC 28754

BAILEY, THERON C. JR. RUTHERFORD
PINEY RIDGE NURSERY & LANDSCP.
RT. 1, BOX 422
BOSTIC, NC 28018

BAINES, WADE NASH
THOMPSON NURSERY
315 EARL STREET
ROCKY MOUNT, NC 27801

BAKER, DONALD H. WAKE
N.C. FOUNDATION SEED
P. O. BOX 33245 METHON ST
RALEIGH, NC 27636

BAKER, DOUGLAS R. WAKE
4816 DEERWOOD DR.
RALEIGH, NC 27612

BAKER, JEFFERY T. WAKE
BAKER LANDSCAPES INC.
114 AVERY ST. SUITE B
GARNER, NC 27529

BAKER, MARY J. ORANGE
SPRING BRANCH LDSP.
436 RAY ROAD
CHAPEL HILL, NC 27516

BAKER, MATTHEW C. GUILFORD
STAR MOUNT/FRIENDLY CENTER INC
3200 NORTHLINE AVE., FORU
GREENSBORO, NC 27408

BAKER, NEWELL E. JR. SURRY
PILOT KNOB PARK, INC.
P. O. BOX 746
PILOT MTN., NC 27041

BAKER, NORMAN R. MECKLENBURG
SOUTHERN TREE & LANDSCAPE CO.
P. O. BOX 7067
CHARLOTTE, NC 28241

BAKER, PAUL D. WAKE
NCSU FACULTY CLUB
P.O. BOX 33067,METHOD STA
RALEIGH, NC 27606

BAKER, THOMAS J. NASH
ROYSTER
P. O. BOX 577
BAILEY, NC 27807

BAKER, TONY R. BURKE
B & B LANDSCAPING
P. O. BOX 541
RUTHERFORD CO NC 28671

BALDING, STEVEN F. BUNCOMBE
BILTMORE CO.
ONE NORTH PACK SQUARE
ASHEVILLE, NC 28801

BALDWIN, CHUCK L PITT
BALDWIN'S LANDSCAPING
RT 8 BOX 247
GREENVILLE, NC 27834

BALDWIN, HARRY L. RANDOLPH
LANDSCAPE SERVICES
611 S. FAYETTEVILLE
LIBERTY, NC 27298

BALL, MARK M. MADISON
P. O. BOX 135
MARS HILL, NC 28754

BALL, RICHARD L. BUNCOMBE
120 WILD MNT. LN.
BARNARDSVILLE NC 28709

BALL, SAMMY K. BUNCOMBE
243 STONEY FORK RD.
BARNARDSVILLE NC 28709

BALL, STEPHEN M. WAKE
CAROLINA GREEN LAWN SERVICE
3401 STALLION COURT
RALEIGH, NC 27613

BALLARD, BRUCE M. BUNCOMBE
BILTMORE CO.
1 NORTH PACK SQUARE
ASHEVILLE, NC 28801

BALLARD, CYNTHIA A — GASTON
EL, EL, INC
P. O. BOX 183
BELMONT NC 28012

BALLARD, EMIKO — CUMBERLAND
LAKEDALE MGN.
877 SOUTHVIEW CIRCLE
FAYETTEVILLE NC 28311

BALLEW, ANGELA F. — BUNCOMBE
BILTMORE COMPANY
1 N. PACK SQUARE
ASHEVILLE, NC 28801

BALSER, RICHARD F — MECKLENBURG
CHEMLAWN SERVICES CORP
655R PRESSLEY ROAD
CHARLOTTE, NC 28210

BALSTER, NICK J. — WAKE
165 TUCKER BOX 4672 NCSU
RALEIGH, NC 27607

BALTZ, R. SCOTT — WAKE
SPRING GREEN LAWN CARE
P. O. BOX 19226
RALEIGH, NC 27619

BAMMER, JOSEPH P. — FRANKLIN
UNITED TURF
RT. 7, BOX 91
LOUISBURG, NC 27549

BANKS, ROBERT A. — GUILFORD
BANKS PROPERTY COMPANY
117 MANLEY AVE.
GREENSBORO, NC 27403

BANNER, LAWRENCE M. — DARE
NAG HEAD GOLF LINKS
NAG HEAD GLF LNKS DRA1719
NAGS HEAD, NC 27959

BARBEE, JAMES R. JR. — WAKE
REALISCAPE, INC.
P. O. BOX 58366
RALEIGH, NC 27658

BARBEE, KEVIN N. — STANLY
R & C LAND-N-LAWN
P. O. BOX 308
STANFIELD, NC 28163

BARBER, FLETCHER JR. — ORANGE
LAWN-BARBER, INC.
P.O. BOX 633
HILLSBOROUGH, NC 27278

BARBER, RICKY G. — WASHINGTON
BOB SWAIN INC.
P. O. BOX 308
PLYMOUTH, NC 27962

BARBOUR, CHARLES D — GUILFORD
CHEMLAWN
P. O. BOX 16927
GREENSBORO NC 27416

BARBOUR, J. BURLON — WAKE
BARCO MAINT., INC.
2529 PRINCE DR.
RALEIGH, NC 27606

BARBOUR, MARCUS J. — WAKE
J & M LDSP.
5708 JONES SAUSAGE RD.
GARNER, NC 27529

BARBOUR, MARCUS J. — WAKE
J & M LANDSCAPING
5708 JONES SAUSAGE ROAD
GARNER, NC 27529

BARBOUR, MILTON B. — WAKE
BARCO MAINTENANCE
2529 PRINCE DR.
RALEIGH, NC 27606

BARBOUR, PAMELA W. — MECKLENBURG
BARBOUR ENTERPRISES
502 BETHEL STREET
CLOVER SC 29710

BARBOUR, RICKY R. — DURHAM
DUPONT ELECTRONICS
14 T. W. ALEXANDER DR.
RES TRI PARK, NC 27709

BARE, RALPH B. — GUILFORD
B & W LAWN SERVICE
1904 CARDINAL CREST ROAD
GREENSBORO, NC 27406

BAREFOOT, JAMES W. — WAKE
233 CORNWALLIS RD.
GARNER NC 27529

BAREFOOT, JOSEPH E. — SAMPSON
RT. 6, BOX 165
DUNN NC 28334

BARGE, STEPHEN T. — ORANGE
CREATIVE DESIGN
342 W. ROSEMARY ST.
CHAPEL HILL, NC 27516

BARGERHUFF, JOHN R. — OUT OF STATE
SSI MOBLEY COMPANY, INC.
P.O. BOX 9276
HUNTINGTON, WV 25704

BARHAM, WILLIAM R. — WAKE
KAISER/ESTECH
BOX 639
WENDELL, NC 27591

BARKER, JERRY W. — GUILFORD
BARKER LANDSCAPING
8014 OLD REIDSVILLE RD.
BROWN SUMMIT, NC 27214

BARKER, ROBERT M. JR. — MECKLENBURG
PROVIDENCE COUNTRY CLUB
6001 PROVIDENCE C. C. DR.
CHARLOTTE, NC 28226

BARKSDALE, BEVO E — MECKLENBURG
DURABLE WOOD PRES
P. O. BOX 25825
CHARLOTTE NC 28229

BARKSDALE, BRIAN D — MECKLENBURG
DURABLE WOOD PRES., INC
P. O. BOX 25825
CHARLOTTE NC 28229

BARKSDALE, HENRY W. JR. — MECKLENBURG
DURABLE WOOD PRES. INC.
P. O. BOX 25825
CHARLOTTE, NC 28229

BARNES, DONALD A. — MECKLENBURG
TAR HEEL NATURAL TURF
P. O. BOX 30727
CHARLOTTE, NC 28230

BARNES, JAMES W. III — NASH
ICI AMERICAS INC
ROUTE 1, BOX 117
WHITAKERS NC 27891

BARNES, LEE R. JR. — HAYWOOD
P. O. BOX 1303
WAYNESVILLE NC 28786

BARNES, MARK A — WAKE
NCSU - SOIL SCIENCE
2032 RANCH MILL CIRCLE
RALEIGH, NC 27610

BARNES, RICKY L. — WATAUGA
GREYSTONE NURSERY
RT. 2, BOX 189
BLOWING ROCK NC 28605

BARNES, ROBERT R. — CRAVEN
LANDSCAPING PLUS
P.O. BOX 1682
NEW BERN, NC 28560

BARNES, RUSSELL E. — BUNCOMBE
TERMINIX
P.O. BOX 5281
ASHEVILLE NC 28813

BARNETT, STEVEN P. — MECKLENBURG
NEW LIFE NURSERY & LANDSCP.
3549 N. SHARON AMITY RD
CHARLOTTE, NC 28205

BARNETTE, RUSSYLL B. — WAKE
DOWELANCO
8905 CREEKSTONE CT.
RALEIGH, NC 27615

BARNHARDT, CHARLES F. CABARRUS
CREATE-A-SCAPE
4350 RIMER RD.
CONCORD NC 28025

BARNHARDT, EDDIE R. UNION
EDDIE BARNHARDT FARMS
RT. 1, BOX 544
INDIAN TRAIL, NC 28079

BARRELL, JOHN L. MECKLENBURG
GUEST QUARTER HOTEL
6300 MORRISON BLVD.
CHARLOTTE, NC 28211

BARRETT, BRUCE T. CUMBERLAND
P. O. BOX 53487
FAYETTEVILLE NC 28305

BARRETT, RICHARD E. CLEVELAND
WOODBRIDGE GOLF LINKS
RT. 2, BOX 809
KINGS MOUNTAI NC 28086

BARRIER, C. LIPE JR. ROWAN
405 WHITE OAKS DR.
SALISBURY, NC 28144

BARRINGER, BILLY M. STANLY
PRO-LAWN SERVICE
RT. 1, BOX 147
RICHFIELD NC 28137

BARRINGER, JOHN L. MECKLENBURG
BARRINGER & BARRINGER, INC.
1009 INDUSTRIAL DR.
MATTHEWS, NC 28105

BARRINGTON, ROBERT J. WAKE
P.O. BOX 401/BUCKHORN DUN
HOLLY SPRINGS NC 27540

BARROW, HERMAN JR. JOHNSTON
2721 BUFFALOE ROAD
CLAYTON, NC 27520

BARROW, JERRY L. ROWAN
A-1 LAWN SERVICE
P. O. BOX 4471
SALISBURY, NC 28144

BARTHEN, MICHAEL E OUT OF STATE
3905 WICK PLACE
WEXFORD, PA 15090

BARTON, ROBERT L. GASTON
4122 GREENHAVEN LANE
GASTONIA, NC 28056

BARWICK, JAMES H. JR. WAYNE
BARWICK LAWN CARE, INC.
190 QUAIL DR.
DUDLEY, NC 28333

BASS, JAMES H. JR. CATAWBA
CRESCENT LAND AND TIMBER CORP.
P. O. BOX 396
TERRELL, NC 28682

BASS, JOHN H. RICHMOND
ELLERBE SPRINGS NURSERY & LAND
RT. 1, BOX 180
ELLERBE, NC 28338

BASS, STEVEN C. NEW HANOVER
16 E. HENDERSON BOX 5027
WILMINGTON, NC 28480

BASS, WILLIAM T CATAWBA
HAWKSRIDGE FARMS NURSERY
P.O. BOX 3349
HICKORY, NC 28603

BATCHELOR, CHARLES A. MOORE
RT. 1, BOX 85-B
WEST END, NC 27376

BATTEN, CHARLIE S. JOHNSTON
TRIPLE B FARMS, INC.
RT. 1, BOX 87-A
FOUR OAKS, NC 27524

BATTON, ROY E. CARTERET
P. O. BOX 1891
MOREHEAD CITY NC 28557

BATTS, WILLIE T. WILSON
ROUTE 1, BOX 78A
ELM CITY, NC 27822

BAUCOM, BOBBY M. MECKLENBURG
AMERICAN GOLF
8525 PENCE RD.
CHARLOTTE NC 28201

BAUCOM, RICHARD L. UNION
SOUTHERN STATES COOP.
238 W. MAIN P. O. BOX 456
MARSHVILLE, NC 28103

BAUCOM, VICKIE LYNN ANSON
VICKIE'S PET GROOMING
RT. 4, BOX 131
WADESBORO, NC 28170

BAUGH, DANIEL W. OUT OF STATE
RWC, INC.
6210 FROST ROAD
WESTERVILLE OH 43081

BAUGHMAN, TERRY E. WAKE
TURF TECH INC.
7233 BECKY CIRCLE
RALEIGH, NC 27615

BAYER, CHARLES I. CRAVEN
BAYER LANDSCAPING
300 CRYSTAL LAKE DR.
HAVELOCK NC 28532

BAYLES, TIM A. JOHNSTON
RHONE-POULENC AG COMPANY
2551 NC 42 EAST
CLAYTON NC 27520

BAZEMORE, TIMOTHY JR. BERTIE
BAZEMORE LANDSCAPING
646 WOODARD RD.
WINDSOR, NC 27983

BEACH, JOHN L. SR. MARTIN
P. O. BOX 116
OAK CITY, NC 27857

BEACH, WILLIAM C. MARTIN
P. O. BOX 490
HAMILTON, NC 27840

BEACHAM, JIMMIE A. DARE
OUTER BANKS REC. ASSN.
BOX 50, DOGWOOD TRAIL
KITTY HAWK NC 27949

BEAL, JEFFREY C. LEE
316 KNOTTY PINE TRAIL
SANFORD, NC 27330

BEALL, CHARLES J. OUT OF STATE
BEALL WILDLIFE MGMT.
3145 STEPP DR.
COLUMBIA, SC 29204

BEAM, JAMES B., JR. MECKLENBURG
APPLE TREE LAWN CARE SERVICE
10317 OSPREY DR.
PINEVILLE NC 28134

BEAMAN, CARSON E. GREENE
B & T SPRAYING
RT. 1, BOX 25A
SNOW HILL NC 28580

BEAMON, EDWIN B. WAYNE
BEAMON BROTHERS INC
RT. 8, BOX 101
GOLDSBORO, NC 27530

BEARD, RANDY E. OUT OF STATE
ASPLUNDH TREE EXPERT CO., RR D
P O BOX 159
OLIVE BRANCH MS 38654

BEARDALL, WILLIS H. WAKE
YORK PROPERTIES
1900 CAMERON STREET
RALEIGH, NC 27605

BEASLEY, FELIX M. MECKLENBURG
DECORATIVE CREATIONS
P. O. BOX 421
MATTHEWS, NC 28106

BEASLEY, JAMES R. GUILFORD
JAMESTOWN LDSP.
P. O. BOX 71
JAMESTOWN NC 27282

BEASLEY, JERRY R. WASHINGTON
RT. 1, BOX 366
PLYMOUTH, NC 27962

BEATTIE, STANLEY W. ONSLOW
SUPER VAC OF AMERICA
RT. 1, BOX 200
JACKSONVILLE, NC 28540

BEATY, SUSAN M. MECKLENBURG
SEDGEFIELD INTERIOR
B325-D ARROWRIDGE BLVD
CHARLOTTE, NC 28217

BEAUMONT, PHILIP M. JOHNSTON
LIVING GREEN FARMS
RT. 2, BOX 548
PRINCETON, NC 27569

BEAVERS, NEWTON D. MOORE
PINEWILD COUNTRY CLUB OF PINEH
LINDEN ROAD P.O. BOX 3087
PINEHURST, NC 28374

BECK, KEITH K. WAKE
2718 CLARK AVE.
RALEIGH, NC 27607

BECK, SAMUEL JACKSON
RT. 1, BOX 781
SYLVA, NC 28779

BECKETT, KIM F. MECKLENBURG
PINE ISLAND CC
1701 STONEYRIDGE DR
CHARLOTTE NC 28214

BEDDINGFIELD FREDA M. HENDERSON
MIDNITE DUSTERS
1832 ASHEVILLE HWY.
HENDERSONVILL NC 28739

BEDINGER, NEAL A. III IREDELL
EARTH'S GREENERY
RT 11 BOX 727
STATESVILLE, NC 28677

BEE, ROBERT E. MACON
WILDCAT CLIFFS C. C.
P. O. BOX 335
HIGHLANDS, NC 28741

BEESON, CLARENCE KEITH FORSYTH
CLEMMONS LAWN CARE
LASLEY ROAD 661
LEWISVILLE, NC 27023

BELL, BOND M. BERTIE
BELL BROS. INC.
US 13 BY PASS
WINDSOR, NC 27983

BELL, CHARLES O GUILFORD
5505 FOXWOOD DRIVE
GREENSBORO, NC 27410

BELL, GARY S. DARE
NAGS HEAD GOLF LINKS
P. O. BOX 908
NAGS HEAD, NC 27959

BELL, JOHN S. III WAKE
ALL GREEN CORP
6320-A ANGUS DRIVE
RALEIGH, NC 27612

BELL, MICHAEL E. UNION
PROSCAPE & IRRIGATION
P. O. BOX 282
INDIAN TRAIL, NC 28079

BELL, OTIS L. JONES
EASTERN CAROLINA INT. MED.
P. O. BOX 68
POLLOCKSVILLE NC 28573

BELLAMY, JOSEPH K. BRUNSWICK
INDIGO FARMS
RT. 4, BOX 202
SHALLOTTE, NC 28459

BELLIS, RALPH V. DAVIDSON
BELLIS LAWN SER. & LDSP.
310 GOFORTH DR.
THOMASVILLE, NC 27360

BELLMAN, CYNTHIA R. AVERY
LEES-MCRAE COLLEGE, BOX 3274
P. O. BOX 394
BANNER ELK, NC 28604

BENDER, JIM S. WAKE
LENDER ENTERPRISES
P. O. BOX 143
FUQUAY VARINA NC 27526

BENNETT, CHERYL G. BRUNSWICK
WILMINGTON FERTILIZER CO
RT 1, BOX 109
SHALLOTTE, NC 28459

BENNETT, JIMMY RAY SCOTLAND
NORTHRUP KING COMPANY
RT. 4, BOX 99-A
LAURINBURG, NC 28352

BENNETT, MITCHELL H. WAKE
705 NELLANE DR.
GARNER, NC 27529

BENSON, DON J. WAKE
GREENSCAPES INC.
RT. 2, BOX 99
HOLLY SPRINGS NC 27540

BENSON, JOHN A. NEW HANOVER
BENSON'S LAWN SERVICE
238 LODER AVENUE
WILMINGTON, NC 28409

BENTLEY, A. B. CABARRUS
BENTLEYS LAWN CARE, INC.
40 SMALL AVE.
CONCORD, NC 28025

BENTLEY, DAVID C DARE
DUCK WOOD C. C.
BOX 50 DOGWOOD TRAIL
KITTY HAWK NC 27949

BENTLEY, DEXTER L. WATAUGA
WILLOW VALLEY RESORT
P. O. BOX 1004
BOONE, NC 28607

BENTON, ROBERT T. LENOIR
MONSANTO AG. CHEMICAL CO.
P.O. BOX 1296
KINSTON NC 28501

BERG, EDGAR H. BUNCOMBE
P. O. BOX 87
MONTREAT, NC 28757

BERLE, DAVID C. STOKES
P. O. BOX 171
DANBURY, NC 27016

BERNARD, JEFF D. CATAWBA
ARGYLE PLACE APTS.
2830 16TH ST NE 138
HICKORY, NC 28601

BERRY KENT A. EDGECOMBE
GREENBRIER GOLF CLUB
P. O. BOX 34
AURORA, NC 27806

BERRY, KENT L. DURHAM
THE GREENS KEEPER LAWN & LDSP
RT. 1, BOX 63-A3
BAHAMA, NC 27503

BERRYMAN, W. GREGORY CHOWAN
C. A. PERRY AND SONS, INC.
RT. 1, BOX 306
HOBBSVILLE, NC 27946

BETZ, STEVEN R. NEW HANOVER
4901 LORD BYRON RD.
WILMINGTON, NC 28405

BEYER, RUSSELL R. LENOIR
HAMPTON INDUSTRIES
P. O. BOX 614
KINSTON NC 28501

BICONISH, JOHN S. WAKE
RHONE-POULENC, INC.
304 CROSS LAKE DR.
FUQUAY VARINA NC 27526

BIEGGER, TODD D. MOORE
RESORTS OF PINEHURST
P. O. BOX 4000
PINEHURST, NC 28374

BIEHL, DONALD E. MECKLENBURG
CHEMLAWN
655-R PRESSLEY RD.
CHARLOTTE, NC 28217

BIELBY, DANNY OWEN CARTERET
CARTERET PEST CONTROL
P. O. BOX 645
MOREHEAD CITY NC 28557

BIGGERSTAFF, DAVID R. RUTHERFORD
FARM & GARDEN OF SPINDALE, INC
1027 E. MAIN ST.
SPINDALE, NC 28160

BIGGS, CHARLES R. MECKLENBURG
PRO EAGLE SERVICES, INC.
P. O. BOX 221382
CHARLOTTE NC 28222

BILDERBACK, THEODORE E WAKE

3518 CARRIAGE DRIVE
RALEIGH, NC 27612

BILLOTTE, JOHN C. WAKE
BASF
P. O. BOX 13528
RTP, NC 27709

BINGHAM, WILLIAM R. ROWAN
GOLD HILL WOOD PRESERVING
P. O. BOX 97
GOLD HILL, NC 28071

BIRD, ROBERT WAKE
ENVIRONMENTAL TECH.
4401 BLAND RD. STE. 100
RALEIGH, NC 27609

BIRDSONG, DAVID L. LINCOLN
COWAN'S FORD GOLF CLUB
RT. 2, BOX 472
IRON STATION, NC 28080

BIRDSONG, MICHAEL S. ROBESON

120 NORTH FLORENCE ST
MAXTON NC 28364

BISSETT, TED L. NASH
F. D. BISSETT & SON, INC.
120 ASH ST., BOX 279
SPRING HOPE, NC 27882

BIVINS, RON W ROWAN
COUNTRY CLUB OF SALISBURY
P O BOX 777
SALISBURY, NC 28144

BLACK, JAMES B. JR. MECKLENBURG
BLACK PEST CONTROL, INC.
P. O. BOX 9185
CHARLOTTE, NC 28299

BLACK, MICHAEL S. WAKE
OLD CHIMNEY
12921 DURANT RD.
RALEIGH NC 27615

BLACK, THOMAS C. CLEVELAND
ROYSTER SOUTHEAST-SHELBY
706 WASHBURN SWIRL ROAD
SHELBY, NC 28150

BLACKBURN, JIMMY A. NEW HANOVER
BLACKBURN'S LANDSCAPIN
RT. 2 BOX 780
CASTLE HAYNE, NC 28429

BLACKBURN, MICHAEL A. FORSYTH

2995 TOBACCOVILLE RD.
TOBACCOVILLE, NC 27050

BLACKBURN, PAULA S. NEW HANOVER
BLACKBURN'S LANDSCAPIN
RT. 2 BOX 780
CASTLE HAYNE, NC 28429

BLACKMON, CARL B. MECKLENBURG
LANCE INC
P O BOX 32368
CHARLOTTE, NC 28232

BLACKMON, JESS W. NEW HANOVER
PHELP'S LWN. SER.
510 KELLY RD.
WILMINGTON, NC 28403

BLACKMOORE, SAMUEL JR. MECKLENBURG
PINETREE LDSP.
1300 ERINSHIRE RD.
CHARLOTTE, NC 28211

BLACKWELDER, CHRIS A. CABARRUS
GREEN OAKS GOLF COARSE
RT. 4, HAMBY BRANCH RD.
CONCORD, NC 28025

BLACKWELL, ERIC E. GASTON
LANDMASTERS, INC.
P. O. BOX 12846
GASTONIA, NC 28053

BLACKWELL, WILLIAM (MARK) GRANVILLE
CREATIVE TUFF
RT. 4 BOX 594
OXFORD, NC 27565

BLAILOCK, THOMAS T. WAKE
EPM TREE CARE, INC.
1005-B TRINITY ROAD
RALEIGH NC 27607

BLAIR, ELLEN B. BUNCOMBE
BILTMORE COMPANY
1 NORTH PACK SQUARE
ASHEVILLE, NC 28801

BLAIR, QUINTON D OUT OF STATE
BLAIR SOIL FUMIGATION
1401 CAMELLIA DR.
QUITMAN, GA 31643

BLAIR, STEPHEN L. BUNCOMBE
MEMORIAL MISSION HOSPITAL
509 BILTMORE AVE.
ASHEVILLE, NC 28801

BLAKE, DAVID S. OUT OF STATE
HABCO INT., INC.
930 N. OLIVE
KANSAS CITY, MO 64120

BLAKE, VIC C. CUMBERLAND

RT. 1, BOX 4
STEDMAN, NC 28391

BLAKLEY, TONY A. DAVIE
BLAKLEY FARM & LDSP. SER.
RT. 8, BOX 604
MOCKSVILLE, NC 27028

BLALOCK, ALBERT H. DURHAM
HAROLD'S LAWN CARE, INC.
2712 JOYNER RD.
DURHAM, NC 27704

BLALOCK, LARRY E. ORANGE
OCCONEECHEE GOLF CLUB
P. O. BOX 759
HILLSBOROUGH, NC 27278

BLANCHARD, CARL R. GUILFORD
SOUTHEASTERN EXTERMINATING CO.
P. O. BOX 16302
GREENSBORO NC 27406

BLAND, JAMES E. CRAVEN
WEYERHAEUSER FORESTRY RESEARCH
P. O. BOX 1391
NEW BERN, NC 28560

BLAND, JAMES E. SR. OUT OF STATE
UNION CAMP CORPORATION
P. O. BOX 178
FRANKLIN, VA 23851

BLAND, MILTON A. ASHE
BOOGER MTN. TREES
RT. 1, BOX 43
JEFFERSON, NC 28640

BLAND, WILLIAM A. PENDER
RT 1 BOX 122
HOLLY RIDGE, NC 28445

BLANKENBERG, DONALD A. UNION
PINE LAKE NUR. & LDSP.
6209 POTTERS ROAD
MATTHEWS, NC 28105

BLANTON, SUSIE K. CLEVELAND
SUSIE'S PET GROOMING
3037 CHARLES RD.
SHELBY, NC 28150

BLASE, GERALD L. OUT OF STATE
ASPLUNDH TREE EXPERT CO., RR D
P O BOX 159
OLIVE BRANCH MS 38654

BLASER, GREGORY R. WAKE
TURF SERVICE, INC.
117 WOODWINDS IND.CT.
CARY, NC 27511

BLEADINGHEISER, JAMES J. WASHINGTON
WEYERHAEUSER CO.
P. C. BOX 787
PLYMOUTH, NC 27962

BLEVINS, GARY D WILKES
BLEVINS NURSERY & LANDSCAPE
R R 1, BOX 229-A
MCGRADY, NC 28649

BLEVINS, JERRY W. IREDELL
SOUTHERN STATES COOP. INC.
P.O. BOX 1069
STATESVILLE, NC 28677

BLIZIN, JULIA D. GUILFORD
COVE CREEK LDSP.
4505 SUMMIT AVE.
GREENSBORO, NC 27405

BLOUNT, HENRY B. PITT
BLOUNT FERT CO INC
P O BOX 550
BETHEL, NC 27812

BLUE, LUTHER NELSON MOORE
BLUE'S YARD SERVICE
RT. 2, BOX 131
ABERDEEN, NC 28315

BLUM, KATHY E. NASH
LAWN DOCTOR ROCKY MOUNT
P. O. BOX 7944
ROCKY MOUNT, NC 27804

BLUM, NORMAN E. NASH
LAWN DOCTOR OF ROCKY MOUNT
P.O. BOX 79A1
ROCKY MOUNT, NC 27804

BLYTHE, THOMAS M. MECKLENBURG
BLYTHE LDSP. SER., INC.
3424 BACK CK. CH. RD.
CHARLOTTE, NC 28213

BOATMAN, ANCIL LEON OUT OF STATE
SSI MOBLEY COMPANY, INC.
P. O. BOX 1640
KILGORE TX 75662

BOATRIGHT, DONALD D. OUT OF STATE
BOATRIGHT ENTERPRISES, INC.
P. O. BOX 10586
BIRMINGHAM AL 35202

BOAZE, JOHN L. SWAIN
FISH & WILDLIFE ASSOC., INC.
P.O. BOX 241
WHITTIER, NC 28789

BOCK, KENNETH H. CARTERET
BOCK MARINE BUILDERS
RT. 1, BOX 633
BEAUFORT, NC 28516

BODENHAMER, CAROLE R. ROWAN
FOXWOOD GOLF CLUB
940 POTNECK RD.
SALISBURY NC 28144

BODENHEIMER, PAUL M. FORSYTH
THE FOLIAGE FACTORY
2981 NORTH BRIDGE RD.
WINSTON SALEM NC 27103

BOGUE, MARVIN C. WAYNE
BOGUE LAWN CLEANING SERVICE
3425 SURRY LANE
GOLDSBORO, NC 27530

BOLLINGER, DANIEL G. COLUMBUS
FEDERAL PAPER CO.
RIEGELWOOD ROAD
RIEGELWOOD, NC 28456

BOLLINGER, NORWOOD D BRUNSWICK
GENERAL WOOD PRESERVING CO
P. O. BOX 370
LELAND NC 28451

BONDERER, KEVIN L. MECKLENBURG
NORTH AMERICAN LAWN & LDSP.
3927 ALLWOOD DR.
CHARLOTTE NC 28217

BOOKER, LESLIE B DARE
ISLANDSCAPES
P O BOX 1113
MANTEO NC 27954

BOONE, DAVID S. DAVIDSON
114-B PINECREST DR
LEXINGTON NC 27292

BOONE, MICHAEL F. MADISON
DEPENDABLE LAWN AND TREE SER
161 LONG BR. RDG. RD.
MARSHALL, NC 28753

BOONE, TIM J. BUNCOMBE
SNOW CREEK LANDSCAPING
RT. 1, BOX 200
ARDEN, NC 28704

BOOTH, DONALD C. MECKLENBURG
BARTLETT TREE RES.
13768 HAMILTON RD.
CHARLOTTE, NC 28217

BORASKI, STANLEY WAKE
103 AMESBURY LANE
CARY NC 27511

BORDNER, DARRELL M. MECKLENBURG
5602 NESTING CT.
CHARLOTTE, NC 28214

BOSTIC, PAUL T. WAYNE
LANDSCAPE DESIGN OF GOLDSBORO
RT. 12 BOX 9-B
GOLDSBORO, NC 27530

BOSWELL, ROBERT A JR. WILSON
WILSON MEM. HOSPITAL
1705 S. TARBORO ST.
WILSON, NC 27893

BOTTORFF, STEPHEN P. STOKES
CLEAN & GREEN
RT. 1, BOX 111-C
WESTFIELD, NC 27053

BOUNDS, RICHARD R WAYNE
P. O. BOX 98
DUDLEY NC 28333

BOWDEN, FRANK M. CLEVELAND
CLEVELAND COUNTRY CLUB
904 HAWTHORNE RD
SHELBY NC 28150

BOWDEN, JAMES A. JR. SCOTLAND
SOUTHERN GIN & FERTILIZER CO
P. O. BOX 38
GIBSON, NC 28343

BOWDEN, PHIL C. JOHNSTON
PHIL BOWDEN LDSP.
RT. 1, BOX 158
BENSON, NC 27504

BOWEN DAVID C. BERTIE
CASHIE GOLF & COUNTRY CLUB
RT. 4
WINDSOR, NC 27983

BOWEN, CHRIS A. PENDER
ISLAND LDSP. GARDENING
RT. 1, BOX 152
HOLLY RIDGE, NC 28445

BOWEN, WILLIAM A. NEW HANOVER
P. O. BOX 272
WRIGHTSVIL BC NC 28480

BOWLING, JAMES H. WAKE
LICHTIN PROPERTIES
1100 PERIMETER PARK DRIVE
MORRISVILLE NC 27560

BOWLING, KIMBERLY D. WAKE
SAS INSTITUTE
SAS CAMPUS DRIVE
CARY, NC 27513

BOWMAN, JAMES W RANDOLPH
RANDOLPH MALL OFFICE
345 RANDOLPH MALL
ASHEBORO, NC 27203

BOWMAN, PHILIP G. WAKE
TURF TECH INC.
7233 BECKY CIRCLE
RALEIGH, NC 27615

BOXX, ELLIS G. OUT OF STATE
ASPLUNDH TREE CO., RR DIV.
P O BOX 159
OLIVE BRANCH MS 38654

BOXX, MICHAEL E. OUT OF STATE
ASPLUNDH TREE CO., RR DIV.
P O BOX 159
OLIVE BRANCH MS 38654

BOXX, RICKIE OUT OF STATE
ASPLUNDH TREE CO., R R DIV
P O BOX 159
OLIVE BRANCH, MS 38654

BOYD, EDWARD B. MECKLENBURG
TAR HEEL NATURAL TURF
116 DALTON AVE.
CHARLOTTE, NC 28230

BOYD, HALLAS H. JR. WASHINGTON
LEBANON AGRICORP
P. O. BOX 39
PLYMOUTH, NC 27962

BOYD, ROBERT D. FRANKLIN
SHARTREE FARMS
RT. 1, BOX 270
LOUISBURG, NC 27549

BOYD, WILLIAM B. SURRY
CROSS CREEK COUNTRY CLUB
845 GREENHILL RD
MOUNT AIRY, NC 27030

BOYER, EARL R. BEAUFORT
PAMLICO TURF MGMT. INC.
RT. 5, BOX 253
WASHINGTON, NC 27889

BOYER, LINDA H. JOHNSTON
BOYER MAINTENANCE INC.
1004 W. MAIN ST. BOX 7
CLAYTON, NC 27520

BOYER, RANDY W. FORSYTH
BUDD SERVICES, INC.
P.O. BOX 25128
WINSTON-SALEM NC 27114

BOYETTE, JOHN H. WILSON
1109 W. NASH ST.
WILSON, NC 27893

BOYKIN, WILLIAM B. WILSON
J. T. BOYKIN STORE
P O BOX 95
SIMS, NC 27880

BOYTOS, GREGORY M. WAKE
604 FRANK ST.
RALEIGH, NC 27604

BRACKETT, MARY A. BUNCOMBE
BRACKETT'S LAWN SER.
603 ROSE HILL ROAD
ASHEVILLE, NC 28803

BRADDOCK, MICHAEL W. BRUNSWICK
BRADDOCK'S LAWN SERVICE
P. O. BOX 157
WINNABOW NC 28479

BRADFORD, DONALD W. CABARRUS
BAREFOOT LAWNSCAPE
278 POST OAK AVE.
CONCORD NC 28025

BRADLEY, MICHAEL B. GUILFORD
BAREFOOT GRASS LAWN SER.
2606 PHOENIX DR. ST 404
GREENSBORO, NC 27418

BRADLEY, TIMOTHY G. DAVIDSON
T. G. BRADLEY LDSP.
RT. 3, BOX 1496
LEXINGTON, NC 27292

BRADSHER, NOEL W. PERSON
BRADSHER BROTHERS
RT. 1, BOX 9
HURDLE MILLS, NC 27541

BRADY, WILLIAM M. GUILFORD
BRADY LANDSCAPES
4203 HINES CHAPEL ROAD
MCLEANSVILLE NC 27301

BRAITHWAITE, MAURA A. OUT OF STATE
224 S. MASON ST., APT. B
SMITHFIELD VA 23430

BRAME, R. HARPER MECKLENBURG
7612 WHISTLESTOP RD.
CHARLOTTE, NC 28210

BRANAM, ROY D. BUNCOMBE
SOUTHERN STATES COOP
464 RIVERSIDE DRIVE
ASHEVILLE, NC 28801

BRANCH, DAVID H. BUNCOMBE
BRANCH LAWN SERVICE
P. O. BOX 268
SKYLAND NC 28776

BRANSFORD, CHARLES S. GUILFORD
2710 ASVURY TERRACE
GREENSBORO NC 27408

BRANTLEY, GEORGE L. HALIFAX
CHAMPION INT. CORP.
P. O. BOX 97
TILLERY, NC 27887

BRASWELL, ERNEST J. VANCE
PERRY BUILDERS
P. O. BOX 589
HENDERSON NC 27536

BRASWELL, THOMAS G. PITT
FARMVILLE COUNTRY CLUB
P. O. BOX 104
FARMVILLE, NC 27828

BRAUER, ALBERT N. OUT OF STATE
CONSULTANT
1465 S. SHORE DR
ORANGE PARK FL 32073

BRAWLEY, JOHN M. MECKLENBURG
BRAWLEY'S NURSERY
10328 ROBINSON CHURCH RD.
CHARLOTTE, NC 28215

BRAWLEY, PAUL I. MECKLENBURG
DAVIDSON COLLEGE
BOX 121
DAVIDSON, NC 28036

BRAWLEY, RANDY D. DAVIE
601 NURSERY & LANDSCAPING
RT. 6, BOX 114-A1
MOCKSVILLE, NC 27028

BRAWLEY, ROBERT T. IREDELL
THE BRAWLEY CO.
P. O. BOX 1271
MOORESVILLE NC 28115

BRAXTON, ELWOOD R. PITT
HENDRIX AND DAIL, INC.
P.O. BOX 648
GREENVILLE, NC 27834

BRAXTON, MYERS G. WAKE
BRAXTON'S QUALITY GRDS. SER.
212 SINGLETON ST.
RALEIGH, NC 27606

BRAY, DAN R. YADKIN
RT. 2, BOX 211
JONESVILLE, NC 28642

BREEDLOVE, DONALD E. IREDELL
P. O. BOX 254
STATESVILLE, NC 28677

BREEDLOVE, GENE A. BUNCOMBE
LDS CHURCH
91 MONTICELLA RD. BOX 207
WEAVERVILLE, NC 28787

BREEZE, RICHARD B. ALAMANCE
CHEMLAWN SERVICES CORP.
P. O. BOX 16927
GREENSBORO NC 27416

BREWER, JACK R. WAKE
201 J ASHTON PLACE
CARY NC 27511

BREWER, KAREN R. WAKE
FAIRWAY GREEN
1460 B. DIGGS DR.
RALEIGH, NC 27603

BREWER, SAMUEL Z. II VANCE
PERRY BUILDERS
P. O. BOX 589
HENDERSON, NC 27536

BRICKHOUSE, SAMUEL A. III BEAUFORT
LANDSCAPING UNLIMITED
RT. 2, BOX 438
WASHINGTON, NC 27889

BRIDGERS, SHELTON V. WAKE
BRIDGERS COAL & FARM
P. O. DRAWER B
WENDELL, NC 27591

BRIGGS, JEFFREY R. GUILFORD
FOREST OAKS COUNTRY CLUB
4600 FOREST OAKS DR.
GREENSBORO, NC 27406

BRIGGS, MAX D. STOKES
P. O. BOX 121
WALNUT COVE NC 27052

BRIGGS, RICHARD K. DURHAM
TREYBURN COUNTRY CLUB
1 OLD TRAIL DR.
DURHAM, NC 27712

BRIGHT, MICHAEL F. ALAMANCE
BRIGHT'S DECO LAWNS, INC.
319 SOUTHERN HIGH SCH. RD
GRAHAM, NC 27253

BRIM, ROGER W. GUILFORD
FRIENDLY CENTER, INC.
600 GREEN VALLEY RD.
GREENSBORO, NC 27405

BRINKLEY, DONALD E. DUPLIN
D & C LAWN SER.
RT. 1, BOX 61
TEACHEY, NC 28464

BRINKLEY, LLOYD C. JR. NEW HANOVER
LLOYD'S OF LANDSCAPE LTD.
106 OAKRIDGE LANE
WILMINGTON NC 28405

BRINKLEY, TIMOTHY L. AVERY
MOUNTAIN GLEN GOLF CLUB
P. O. BOX 326
NEWLAND, NC 28657

BRINSFIELD, JULIE J. BRUNSWICK
STEVE'S LAWN CARE
5 MAPLE ST. LAKEWOOD ESTA
SHALLOTTE, NC 28459

BRITT, BENNY E. COLUMBUS
FEDERAL PAPER BOARD
P. O. BOX 57
RIEGELWOOD, NC 28456

BRITT, LARRY J. ROBESON
C P & L
RT. 9, BOX 205
LUMBERTON, NC 28358

BRITT, WAYNE ROBESON
ROYSTER SOUTHEAST-LUMB.
P. O. BOX 685
LUMBERTON, NC 28358

BRITTON, JACK P. MARTIN
RT. 4, BOX 1012
WILLIAMSTON, NC 27892

BRITTON, TIM JOHNSTON
RHONE-POULENC AG COMPANY
2551 NC 42 E
CLAYTON NC 27520

BRITTON, WILLIAM S. NORTHAMPTON
VALLEY PINE RECREATION ASSOC.
P. O. BOX 39
LASKER, NC 27848

BROADHEAD, JOE N. WAYNE
THE CHURCH OF JESUS CHRIST OF
507 HICKORY ROAD
GOLDSBORO, NC 27534

BROOKS, ANTHONY S. MCDOWELL
MARION LAKE CLUB
P. O. BOX 252
NEBO, NC 28761

BROOKS, BOBBY L. PERSON
T. G. BROOKS COMPANY, INC.
BOX 56
TIMBERLAKE, NC 27583

BROOKS, H. EARL, JR. PERSON
RT. 3, BOX 1A
ROXBORO, NC 27573

BROOKS, KENNETH F. WAKE
1004 REEDY CREEK RD
CARY NC 27513

BROOKS, ROBERT B NASH
BENVENUE C. CLUB
100 S. BLVD.
ROCKY MT., NC 27804

BROOME, J. R. UNION
VALENT U S A
515 WALTERS MILL RD.
MONROE, NC 28112

BROOME, KATHLEEN G. CRAVEN
WEYERHAEUSER
P. O. BOX 1391
NEW BERN, NC 28560

BROOME, PHILLIP P. MECKLENBURG
BROOME LAWN & LANDSCAPE
P. O. BOX 11368
CHARLOTTE, NC 28220

BROOME, WILLIAM C. GUILFORD
AMERICAN EXPRESS
6500 AIRPORT PARKWAY
GREENSBORO, NC 27410

BROWN, BOBBY D BRUNSWICK
BALD HEAD ISLAND LIMITED
704 EAST MOORE STREET
SOUTHPORT NC 28461

BROWN, CHARLES R. PASQUOTANK
PINE LAKES COUNTRY CLUB
P. O. BOX 1838
ELIZABETH CY NC 27909

BROWN, CHARLES S. YADKIN
PROLAWN CARE
RT. 7, BOX 63
YADKINVILLE, NC 27055

BROWN, CLYDE T. LINCOLN
SPRING GREEN LAWN CARE
RT. 2, BOX 156
LAWNDALE, NC 28090

BROWN, DANIEL E. YADKIN
RT. 3 BOX 1158
HAMPTONVILLE, NC 27020

BROWN, DAVID M. CABARRUS
6633 WELDON CIRCLE
CONCORD, NC 28025

BROWN, EDWARD N. WASHINGTON
PLYMOUTH COUNTRY CLUB
301 GOLF ROAD
PLYMOUTH, NC 27962

BROWN, ELIZABETH M. BUNCOMBE
396 MERRILL COVE RD.
ASHEVILLE, NC 28803

BROWN, HASSEL C. YADKIN
HASSEL C. BROWN FARMS
ROUTE 1, BOX 457
EAST BEND, NC 27018

BROWN, IVAN W. PITT
EARTHSCAPES
101 A JUNIPER LANE
GREENVILLE, NC 27834

BROWN, JAMES A. MECKLENBURG
ASBURY LAWN CARE
305 CIRCLE AVENUE
CHARLOTTE, NC 28207

BROWN, JAMES D. MONTGOMERY
TILLERY LANDSCAPE SERVICE
RT. 1, BOX H.S. #2
TROY NC 27371

BROWN, JEFFERY W. MECKLENBURG
A & J LDSP.
7617 BROWNE RD
CHARLOTTE NC 28269

BROWN, JENNIFER Y. MECKLENBURG
CERES LDSP. MAINT., INC.
4116 CROSSGATE RD.
CHARLOTTE, NC 28226

BROWN, JERRY D. CURRITUCK
UNITED TURF
RT. 1 BOX 170
POWELLS POINT NC 27966

BROWN, LARRY A. PITT
HENDRIX & DAIL, INC.
P. O. BOX 648
GREENVILLE, NC 27835

BROWN, LAWRENCE D. MOORE
P. O. BOX 3312
PINEHURST, NC 28374

BROWN, LELAND G. MOORE
RT. 1, BOX 444
JACKSON SPRIN NC 27281

BROWN, MARY B. MOORE
PINEHURST NATIONAL G. C.
P. O. BOX 3526
PINEHURST, NC 28374

BROWN, MICHAEL D. MECKLENBURG
CARMEL COUNTRY CLUB
4735 CARMEL RD.
CHARLOTTE, NC 28227

BROWN, PHYLLIS A. BUNCOMBE
BILTMORE CO
1 NORTH PACK SQUARE
ASHEVILLE, NC 28801

BROWN, ROBERT W. ROWAN
611 W. RIDGE AVE.
LANDIS, NC 28088

BROWN, SMILEY W. JR MECKLENBURG
PROVIDENCE COUNTRY CLUB
6001 PROVIDENCE CC DRIVE
CHARLOTTE NC 28226

BROWN, STEPHEN Q. ROWAN
LESTER J. BROWN NURSERY
5210 STOKES FERRY RD
SALISBURY, NC 28146

BROWN, STEPHEN S. MECKLENBURG
LESCO, INC.
10120 INDUSTRIAL DRIVE
PINEVILLE, NC 28134

BROWN, STEVEN M. WAKE
N.C. FOUNDATION SEED PRODUCERS
4025 BERYL ROAD
RALEIGH, NC 27606

BROWN, THOMAS A. MECKLENBURG
CEDAR WOOD COUNTRY CLUB
P. O. BOX 13310
CHARLOTTE, NC 28270

BROWN, THOMAS C. MOORE
VILLAGE LANDSCAPING SERVICES
P.O. BOX 1473
PINEHURST, NC 28374

BROWN, THOMAS M. MOORE
RESORTS OF PINEHURST
P. O. BOX 4000
PINEHURST, NC 28374

BROWN, TIMOTHY R SURRY
CEDARBROOK COUNTRY CLUB
PO BOX 475
ELKIN NC 28621

BROWN, TIMOTHY R. MECKLENBURG
SUNDANCE LDSP.
3411 REA RD.
CHARLOTTE, NC 28226

BROWNING, JEROME S. BURKE
QUAKER MEADOWS G. C.
826 N. GREEN ST.
MORGANTON, NC 28761

BROWNING, JOHN F. GUILFORD
BROWNING LAWN & LANDSCAPE SERV
8021 LINVILLE RD.
OAK RIDGE, NC 27310

BRUCE, WILLIAM K. WAKE
BRUCE GROUNDSKEEPING SERVICE
7002-A LONGSTREET DR.
RALEIGH, NC 27615

BRUEMMER, THEON J. OUT OF STATE
T. BRUEMMER INC.
3291 BURNHAM WAY
KENNESAW, GA 30144

BRUMMETT, KIRK A. DURHAM
PLANTS UNLIMITED
3565 HILLSBOROUGH RD.
DURHAM, NC 27705

BRUNK, DOYLE E. OUT OF STATE
HABCO INT'L INC.
930 N. OLIVE
KANSAS CITY MO 64120

BRYAN, HARRY M. JR. BLADEN
WHITE OAK MOWING & LANDSCAPING
RT. 1 BOX 168
WHITE OAK, NC 28399

BRYANT, DELBERT R. LENOIR
D & D FLEA SERVICE
306 FRANCIS PLACE
KINSTON, NC 28501

BRYANT, DON M. RICHMOND
BRYANT'S TURF & LANDSCAPING,IN
427 LONG DRIVE
ROCKINGHAM, NC 28379

BRYANT, EARLIE ALLEGHANY
ROARING GAP CLUB, INC.
GENERAL DELIVERY
ROARING GAP, NC 28668

BRYANT, JOHN W. MECKLENBURG
LANES CREEK GARDEN CTR.
1323 MATTHEWS MINT HILL
MATTHEWS, NC 28105

BRYANT, WILLIAM J. BERTIE
BRYANT BROS INC
P O BOX 65
ROXOBEL, NC 27872

BRYSON, EDWARD E. JACKSON
HIGH HAMPTON INN & C.C.
P O BOX 338
CASHIERS, NC 28717

BUCHANAN, RODNEY B. MITCHELL
BUCK'S TREE FARM
RT. 3, BOX 44A
BAKERSVILLE, NC 28705

BUCKNER, ANDREW W. MECKLENBURG
METROLINA SERVICES
3101-G WESTBURY LAKE DR.
CHARLOTTE, NC 28269

BUCKNER, ERIC F. BUNCOMBE
GREEN OUTDOORS LDSP.
91 WEAVERVILLE HWY.
ASHEVILLE, NC 28804

BUCY, LARRY O. OUT OF STATE
MOUNTAIN WOOD FORESTRY
HC-79 BOX 283
MARSHALL AR 72650

BULLARD, ARCHIE M. JR. CUMBERLAND

P. O. BOX 64255
FAYETTEVILLE, NC 28306

BULLARD, JAMES A. II FORSYTH
EASTERN MAINTENANCE
5211 PINEHALL RD.
WALNUT COVE, NC 27052

BULLINGTON, WILLIAM T JR BRUNSWICK
OCEAN ISLE BEACH GOLF COURSE
P. O. BOX 5070
OCEAN ISLE BE NC 28459

BULLOCK, MEREDITH W. WAKE
LICHTIN PROPERTIES
1100 PERIMETER PARK DRIVE
MORRISVILLE NC 27560

BULLUCK, ALTON E HALIFAX
CAROLINA WOOD
BOX 310
SCOTLAND NECK NC 27874

BULMAN, ERIC L. MECKLENBURG
CAROWINDS
P O BOX 410289
CHARLOTTE, NC 28241

BUMGARDNER, HARVEY L. WAKE
BUMGARDNER ROSE CARE
414 N. BLOODWORTH ST.
RALEIGH, NC 27604

BUMGARNER, HOMER C. AVERY
LINVILLE RESORTS INC.
P. O. BOX 98
LINVILLE, NC 28646

BUMGARNER, KENNETH W. CALDWELL
BUMGARNER LANDSCAPING
RT 1, BOX 505-A
GRANITE FALLS NC 28630

BUNCH, JOE W. MECKLENBURG
FLOUR DANIEL
UNIV. EXE. PK. DR. BLDG.
CHARLOTTE, NC 28213

BUNCH, LUTHER V. JR. WAKE
COMMERCIAL GROUNDS MAINT.
ROUTE 8, BOX 174
RALEIGH, NC 27612

BUNCH, MATTHEW T. UNION
CITY OF MONROE
P. O. BOX 69
MONROE, NC 28111

BUNCH, RALPH H. BERTIE
R J R TECHNICAL CO.
P. O. BOX 128
MERRY HILL, NC 27957

BUNN, CLARENCE D. SWAIN

P. O. BOX 579
BRYSON CITY, NC 28713

BUNN, GORDON WAKE
GORDON BUNN LANDSCAPE CONTRACT
P. O. BOX 4185
CARY, NC 27519

BUNN, STEVEN D. UNION

2155 APT. 104 COMMERCE DR
MONROE NC 28110

BUNTING, JOHN R. PITT
J R BUNTING FERTILIZER
P.O. BOX 343
BETHEL, NC 27812

BURCH, PATRICK L. WAKE
DOW ELANCO
4900 FALLS OF THE NEUSE
RALEIGH, NC 27609

BURCH, STUART M. OUT OF STATE
LESTER FOREST PRODUCTS
P.O. DRAWER 4991
MARTINSVILLE, VA 24115

BURCHETTE, JOE P. LENOIR
SOUTHERN TURF LAWN SER.
1408 SAINT JAMES PL
KINSTON, NC 28501

BURCHETTE, TAMMY L. WAKE

P. O. BOX 1129, 619 HILLC
WENDELL NC 27591

BURD, DAN C. OUT OF STATE
SSI MOBLEY CO., INC.
P. O. BOX 9276
HUNTINGTON, WV 25704

BURGESS, MARK T. WAKE
E.P.M., INC.
1005-B TRINITY RD.
RALEIGH, NC 27607

BURGESS, PATRICK H. MOORE
RESORTS OF PINEHURST
P. O. BOX 4000
PINEHURST, NC 28374

BURGESS, STEVEN R. NORTHAMPTON
BURGESS FARMS
RT. 1, BOX 194
CONWAY, NC 27820

BURGESS, TALMADGE R. VANCE

RT. 1, BOX 167
HENDERSON, NC 27536

BURGIN, GEORGE J FORSYTH
FORSYTH COUNTRY CLUB
3101 COUNTRY CLUB DR
WINSTON SALEM NC 27104

BURKE, TONY Z. SCOTLAND
TERRA INTER. INC.
RT. 3, BOX 293
LAURINBURG, NC 28352

BURKE, WILLIAM M. WAKE
DAVIDSON & JONES CONT. CO.
P. O. BOX 19067
RALEIGH, NC 27619

BURKERT, HENRY L. NEW HANOVER
H. BURKERT & CO.
37 COVIL AVE
WILMINGTON NC 28403

BURLESON, CECIL A. STANLY
BURLESON LAWN & LDSP.
RT. 4, BOX 164
ALBEMARLE, NC 28001

BURLEY, DEBORAH E. MECKLENBURG
LAKE NORMAN PLANT SCAPES
P. O. BOX 1140
CORNELIUS, NC 28031

BURNETT, RONALD E OUT OF STATE
I C I AMERICAS INC
710 CARDINAL ST
SUMTER SC 29150

BURNETTE, ASHBY M. OUT OF STATE
F. A. BARTLETT TREE EXPERT CO.
P. O. BOX 13626
ROANOKE, VA 24035

BURNETTE, LAMAR R. BUNCOMBE
SOUTHERN BUILDING SER.
P. O. BOX 1538
FAIRVIEW, NC 28730

BURNETTE, MARK F. MECKLENBURG
CARMEL C.C.
4737 CARMEL RD.
CHARLOTTE, NC 28226

BURNS, JOHNNY R. MECKLENBURG
CHARLOTTE COUNTRY CLUB
2465 MECKLENBURG AVE.
CHARLOTTE, NC 28205

BURNS, JOSEPH HAROLD OUT OF STATE

501 ELM ST
LANDRUM SC 29356

BURNS, JULIAN DONALD BUNCOMBE
BILTMORE FOREST COUNTRY CLUB
P. O. BOX 15004
ASHEVILLE, NC 28813

BURR, DONALD D. ANSON
ANSON FERTILIZER & LIME, INC.
P.O. BOX 216
ANSONVILLE, NC 28007

BURRILL, ROY P. WAKE
METRO LANDSCAPE
RT. 2, BOX 377
WAKE FOREST, NC 27687

BURROW, CARL E. MONTGOMERY
CARL BURROW LDSP.
RT. 1, BOX 5B-2
TROY, NC 27371

BUSBEE, CHRISTINE I. UNION
GREENLAWN
P. O. BOX 10
INDIAN TRAIL, NC 28079

BUSH, CHARLES R. PENDER
BUSH'S REPAIR CENTER
P. O. BOX 3330
TOPSAIL BEACH NC 28445

BUSH, RUSSELL U POLK
RED FOX COUNTRY CLUB
2 CLUB RD.
TRYON NC 28782

BUSICK, RICKY D. GUILFORD
A CUT ABOVE
73B-B SHERWOOD RD.
ASHEBORO, NC 27203

BUTLER, KEN L. MECKLENBURG
EARTHSCAPES, INC.
521 EAST BLVD.
CHARLOTTE NC 28203

BUTLER, WALLACE B. JR. DAVIDSON
HILL & SONS LAWN SERVICE
RT. 11, BOX 297B
WINSTON-SALEM NC 27107

BUTTS, EARL B. ORANGE
LAWN DOCTOR OF CHAPEL HILL
700B KNOTTY PINE DR.
CHAPEL HILL, NC 27514

BYERLY, JACOB O. DAVIDSON
RT. 1, BOX BB-B
LINWOOD, NC 27299

BYRAM, LADARIA S MECKLENBURG
6024 TIMMONS COURT
CHARLOTTE NC 28227

BYRD, ANDA G. SAMPSON
RT. 5, BOX 198
DUNN, NC 28334

BYRD, BERRY C. JOHNSTON
BYRD'S ENTERPRISE
RT. 1, BOX 420-B
SMITHFIELD, NC 27577

BYRD, BOBBY L. HARNETT
BYRD'S LAWN & LDSP.
P. O. BOX 1936
DUNN, NC 28335

BYRD, BOBBY W. MECKLENBURG
BYRD'S LAWN & LANDSCAPING
7509 GRIER RD.
CHARLOTTE, NC 28213

BYRD, KEVIN T. DURHAM
WILLOWHAVEN C. C.
2805 L. BAINBRIDGE DR.
DURHAM NC 27713

BYRD, TRAVIS R. DURHAM
COMMERCIAL MAINT.
RT. 12, BOX 124-A
CHAPEL HILL, NC 27514

BYRUM, A.T. JR. HERTFORD
BYRUMS FARM SER CENTER, INC.
P.O. BOX 625
AHOSKIE, NC 27910

BYRUM, HILLER FAHEY JR. CHOWAN
BYRUM FARMS, INC.
R R 3, BOX 351
EDENTON, NC 27932

BYRUM, WALTER T. CHOWAN
TRIPLE B. AG. SER., INC.
RT. 1, BOX 514A
TYNER, NC 27980

BYRUM, WILBUR L. CHOWAN
W. S. CLARK & SONS, INC.
P. O. BOX 50
EDENTON, NC 27932

CABRAL, TONY HAYWOOD
RT. 3 BOX 546-A
WAYNESVILLE, NC 28786

CAGLE, CHARLES B. RANDOLPH
PINEWOOD COUNTRY CLUB
RT. 7, BOX 281
ASHEBORO, NC 27203

CAGLE, ROBERT E. MONTGOMERY
GREENTHUMB NURSERY & LANDSCP.
P.O. DRAWER 140
ETHER, NC 27247

CAGLE, TINA D. STANLY
STANLY INDUSTRIAL SER.
730 GREENWOOD ST.
ALBEMARLE, NC 28001

CAHOON, KENNETH W. MOORE
COUNTRY CLUB OF N. C.
188-A MURRAY HILL RD
SOUTHERN PINE NC 28387

CAIN, JEFFREY R. RANDOLPH
GREENTHUMB NURSERY
RT. 2, BOX 73
RAMSEUR, NC 27316

CAIN, JOHNNY L. NEW HANOVER
1206 DOTSON COURT
WILMINGTON, NC 28405

CAIN, JOSEPH B. PITT
J. B.'S GARDENING & IRRIGATION
P. O. BOX 1191
GRIFTON, NC 28530

CALCUTT, WILBUR MOORE
PINEHURST TRACE HOMEOWNERS ASS
ONE MOCKINGBIRD WAY
PINEHURST, NC 28374

CALDER, GAR' L. WAKE
HOMEWOOD NURSERY
10809 HONEYCUTT RD.
RALEIGH NC 27614

CALDWELL, CARMEL G. ROCKINGHAM
PENNROSE PARK C. C.
1622 COUNTRY CLUB DR.
REIDSVILLE, NC 27320

CALDWELL, CHARLES D BUNCOMBE
LAKE LURE GOLF COURSE
47 AZALEA RD
ARDEN NC 28704

CALDWELL, PATRICK A. WAKE
E.P.M., INC.
1005-B TRINITY RD.
RALEIGH, NC 27607

CALDWELL, ROGER G MECKLENBURG
ROGER'S LAWN SERVICE
P. O. BOX 511
CORNELIUS NC 28031

CALDWELL, ROGER S. CATAWBA
UDEAN BURKE FARM & NURSERY
RT. 1 BOX 36B
MAIDEN, NC 28658

CALHOUN, CHRIS T. EDGECOMBE
LEBANON
330 BRAKE ROAD
ROCKY MOUNT NC 27801

CALHOUN, NATHANIEL F. FORSYTH
PIEDMONT PROPERTY MGMT.
P. O. BOX 1042B
WINSTON SALEM NC 27108

CALLOWAY, JANET T. STOKES
BUTCH'S WELDING
ROUTE 2, BOX 101
KING NC 27021

CAMP, EDWARD JR. MECKLENBURG
CAMP'S LAWN SER.
1029 DRUID CIRCLE
CHARLOTTE, NC 28206

CAMPBELL, CARROLL J. BLADEN
E. J. COX COMPANY, INC.
P. O. BOX 458
CLARKTON, NC 28433

CAMPBELL, CLETUS LEE DAVIDSON
LEXINGTON MEMORIAL HOSPITAL
OLD SALISBURY ROAD
LEXINGTON NC 27292

CAMPBELL, CRAIG C. BEAUFORT
211 ISABELLA AVE.
WASHINGTON PK NC 27889

CAMPBELL, E C MECKLENBURG
CAMCO LAWN CARE, INC.
6629 BUNKER HILL CIRLE
CHARLOTTE, NC 28210

CAMPBELL, GERALD A. JR. RUTHERFORD
JERRY'S FORESTRY SER.
P. O. BOX 365
HENRIETTA, NC 28076

CAMPBELL, GWYN L. ASHE
RT. 3, BOX 98
W JEFFERSON NC 28694

CAMPBELL, HOWARD E. JR. CHATHAM
WILLAMETTE INDUSTRIES
P O BOX 230
MONCURE NC 27559

CAMPBELL, JAMES S MECKLENBURG
CAMCO LAWN CARE, INC.
6629 BUNKER HILL CIR
CHARLOTTE, NC 28210

CANADA, JAMES R JR CARTERET
GREEN THUMB LAWN AND GARDEN
7018 B SOUND DR
EMERALD ISLE NC 28594

CANADY, LOUISA T. NEW HANOVER
LOUISA TRIGG CANADY LDSP.
305 YULAN DR.
WILMINGTON, NC 28403

CANADY, WILLIAM F. NEW HANOVER
8001 MARKET ST.
8001 MARKET STREET
WILMINGTON, NC 28405

CANDELORI, STEVE H. CHATHAM
SPECIALIZED LANDSCAPE SERVICES
RT. 5, BOX 13B
PITTSBORO NC 27312

CANIPE, ALFRED D. JR. CATAWBA
CEDAR RIDGE
RT 4 BOX 329-A
NEWTON, NC 28658

CANIPE, CARL N. CATAWBA
GLEN OAKS C.C.
RT. 3, BOX 200
MAIDEN, NC 28650

CANIPE, LARRY W WAKE
NORTH HILLS, INC.
P. O. BOX 19510
RALEIGH NC 27619

CANIPE, SAMUEL K. BURKE
SOUTHERN EXPOSURE
RT. 1 BOX 769B2
MORGANTON, NC 28655

CANNON, B. GERALD WAYNE
CAROLINA IRRIGATION
P. O. BOX 442
PIKEVILLE, NC 27863

CANNON, RICHARD D. MARTIN
RT. 1, BOX 22
OAK CITY, NC 27857

CANNON, WILLIAM TAFT, JR. CARTERET
CANNON'S LANDSCAPE
P. O. BOX 2243
MOREHEAD, NC 28557

CANSLER, THOMAS L. CATAWBA
113 KINGS ROAD
HICKORY, NC 28602

CANTU, JUAN E. LENOIR
CANTU & ASSOCIATES
P. O. BOX 5195
KINSTON, NC 28503

CAPPS, LESTER D. WARREN
CAPPS FORESTRY ENTER., INC.
P O BOX 321
WARRENTON, NC 27589

CARDEN, DONALD L. ALAMANCE
QUARRY HILLS C.C.
P. O. BOX 56
GRAHAM, NC 27253

CARDER, WILLIAM R GUILFORD
WILLIAM RAYMOND CARDER
1904 TAYLOR STREET
GREENSBORO NC 27405

CAREY, NORMAN T. OUT OF STATE
TIMBER PRODUCTS INSPECTION, IN
P. O. BOX 137
CONYERS, GA 30207

CARICO, ELMER D. ALLEGHANY
CRESTVIEW GOLF COURSE
ROUTE 1, BOX 19A
ENNICE, NC 28623

CARLAND, RANDY W. HENDERSON
ETOWAH VALLEY C.C.
P. O. BOX 244
ETOWAH, NC 28729

CARLAND, TERRY W. HENDERSON
ETOWAH VALLEY C.C.
P.O. BOX 244
ETOWAH, NC 28729

CARLSON, KENNETH C. MECKLENBURG
AMERICAN CLASSIC LAWN SER.
P. O. BOX 221347
CHARLOTTE, NC 28222

CARPENTER, CRAIG M. WAKE
CENTRAL CAROLINA TREE FARM
9705 OAKLEY RD.
ZEBULON, NC 27597

CARPENTER, DALE R. WAKE
CARPENTER FARM SUPPLY CO.
RT. 1, BOX 156
MORRISVILLE, NC 27560

CARPENTER, JAMES D. JACKSON
MULTI-SERVICE CONTRACTORS
P. O. BOX 130
WEBSTER, NC 28788

CARPENTER, KEITH A. GASTON
LANDMASTERS, INC.
P. O. BOX 12846
GASTONIA, NC 28053

CARPENTER, KEITH C. LINCOLN
930 EAST PARK DR.
LINCOLNTON, NC 28092

CARPENTER, MARK S. DURHAM
CARPENTER'S LANDSCAPE MAINTENA
7007 ALTDORF DRIVE
BAHAMA NC 27503

CARPENTER, SAM S., JR. CABARRUS
CARPENTER'S LAWN SER.
11701 SUGAR HILL RD.
DAVIDSON, NC 28036

CARPENTER, TIMOTHY S. TRANSYLVANIA
LAKE TOXAWAY COMPANY
HWY. 64 WEST
LAKE TOXAWAY, NC 28747

CARRAHER, JAMES P. RANDOLPH
J. P. LANDSCAPE SERVICES
RT 1 BOX 64-A
RAMSEUR NC 27316

CARRIGAN, DOUGLAS W. IREDELL
CARRIGAN FARMS & STRAWBERRY HL
RT. 10, BOX 372
MOORESVILLE, NC 28115

CARRIGAN, WADE IREDELL
SOUTHERN STATES COOP, INC.
BOX 1069
STATESVILLE, NC 28677

CARRIKEN GERALD A. GASTON
P. O. BOX 348
BELMONT, NC 28012

CARROLL, EDWARD L. WAKE
703 ALICIA CT.
GARNER NC 27529

CARROLL, MICHAEL WAYNE JOHNSTON
KAISER AGRICULTURAL CHEMICALS
RT. 4, BOX 185
FOUR OAKS, NC 27524

CARROLL, STEVEN R. WAKE
B.A.S.F.
P.O. BOX 1000
FUQUAY-VARINA NC 27526

CARSON, CHARLES A. SURRY
WILCOX NATURAL PRODUCTS
RT. 1, BOX 301
LOWGAP, NC 27024

CARSWELL, SANDY J. CATAWBA
LDS CHURCH
70 DELOW HOFFA BOX 595
CONOVER, NC 28613

CARTER, ALLEN D. MECKLENBURG
CARTERS LAWN SERVICE
6601 KINGHURST DR
CHARLOTTE NC 28216

CARTER, FLETCHER G. HALIFAX
WELDON GIN CO.
P. O. BOX 7
WELDON, NC 27890

CARTER, FLOYD L. JR. CABARRUS
YORKE & WADSWORTH HARDWARE
123 HILLSIDE AVE.
CONCORD, NC 28025

CARTER, GEORGE A. BUNCOMBE
REEMS CREEK VALLEY NUR.
70 MONTICELLO RD.
WEAVERVILLE, NC 28787

CARTER, IRA G GUILFORD
HIGH POINT COLLEGE
RT. 4, BOX 1070
HIGH POINT, NC 27263

CARTER, JEFF W. FORSYTH
6870 KITTY LANE
BELEWS CREEK, NC 27009

CARTER, MARTIN R WAKE
GREEN LEVEL GARDENING INC.
1105 BATCHELOR RD.
APEX, NC 27502

CARTWRIGHT, CHARLES G. CURRITUCK
COUNTRYSCAPES
BOX 434
SHAWBORO, NC 27973

CASEY, DANIEL B. ALAMANCE
CASEY LDSP. CO.
103 EDINBOROUGH DR.
MEBANE, NC 27302

CASEY, MARTIN W. WAYNE
MARTIN CASEY LDSP. CO.
P. O. BOX 1295
GOLDSBORO, NC 27533

CASHION, JAMES T JR. IREDELL
STAR MILLING CO., INC.
P. O. BOX 5067
STATESVILLE, NC 28677

CASHION, TIMOTHY W. BEAUFORT
SOUTHERN STATES
204 HOLLY DR
WASHINGTON NC 27889

CASON, WILBUR H. UNION
W.H. CASON TREE & SHRUB
P.O. BOX 508
WAXHAW, NC 28173

CASPER, WILLIAM T. ONSLOW
CASPER MARINE SERV.
P. O. BOX 728
SWANSBORO, NC 28584

CASSADA, WILLIE O. OUT OF STATE
SOUTHSIDE UTILITY MAINTENANCE,
P. O. BOX 23
RED OAK, VA 23964

CASSADY, WILLIAM J. ROCKINGHAM
MOBAY CORP.
2624 S. SCALES ST.
REIDSVILLE NC 27320

CASSIDY, DANIEL L. GASTON
CAROLINA GOLF C.C.
P. O. BOX 668023
CHARLOTTE, NC 28266

CASSIDY, GREG E. WAKE
JONES PLANT CONSULTANTS
517 SUNSET DR.
FUQUAY VARINA NC 27526

CASTELLOE, WILLIAM W. WASHINGTON
WEYERHAEUSER
KEN TROWBRIDGE ROAD
PLYMOUTH, NC 27962

CASTEVENS, JOSEPH A. MECKLENBURG
SYNCO PROPERTIES
2017 WINTER ST
CHARLOTTE, NC 28205

CAUDELL, SHARYN R. WAKE
220 HEIDINGER DR.
CARY, NC 27511

CAUDILL, MIKE L. ALLEGHANY
HIGH MEADOWS C.C.
HIGHWAY 21
ROARING GAP, NC 28627

CAUDILL, STEVE D. MONTGOMERY
P. O. BOX 1225
MT. GILEAD, NC 27306

CAUDLE, DONALD W. EDGECOMBE
1006 PEACH ST.
TARBORO, NC 27886

CAUDLE, JIMMY S. SURRY
2128 CAUDLE ROAD
MOUNT AIRY, NC 27030

CAUDLE, JOHN H MECKLENBURG
PINE RIDGE NURSERY
1029 SEWICKLEY DRIVE
CHARLOTTE NC 28209

CAUDLE, WARREN E. SURRY
LANDFORM CONST., INC.
P. O. BOX 1511
MOUNT AIRY, NC 27030

CAUSBY, FREDRICK N. GUILFORD
GUILFORD MEMORIAL PARK
5900 HIGH POINT RD.
GREENSBORO, NC 27407

CAUTHEN, J. CLARKE MECKLENBURG
OAK LEAF LAWN CARE
P. O. BOX 2254
MATTHEWS, NC 28106

CAVANAUGH, NANCY E. GUILFORD
COVE CREEK LANDSCAPES
4505 SUMMIT AVE.
GREENSBORO NC 27405

CAVANAUGH, ROBERT W., JR. CARTERET
ECONOMICAL LANDSCAPING CO.
RT. 1, BOX 21, HWY. 24
NEWPORT, NC 28570

CAVETT, PETER P. HENDERSON
ETOWAH VALLEY G.C.
P. O. BOX 244
ETOWAH, NC 28729

CAVINESS, JOHN C. GRANVILLE
OASIS LDSP.
RT. 1, BOX 136
CREEDMOOR, NC 27522

CAWTHORNE, W GLENN JR DURHAM
#2 T. W. ALEXANDER DR.
RESEARCH TRI. NC 27709

CHADWICK, JOHN S. CARTERET
CHADWICKS LANDSCAPING MAINT.
P. O. BOX 2097
MOREHEAD CITY NC 28557

CHAMBERS, BILLY G., JR. FORSYTH
3136 SHANNON DRIVE
WINSTON-SALEM NC 27106

CHAMBERS, KENNETH W. GUILFORD
NATURES WAY LANDSCAPING AND MA
6823 PEPPERDINE RD.
GREENSBORO, NC 27410

CHAMBERS, LARRY D. HAYWOOD
RT. 5, BOX 490
CANTON, NC 28716

CHAMBLIN, BRYAN T. OUT OF STATE
WEED CONTROL, INC.
P. O. BOX 1285
ROANOKE, VA 24006

CHANEY, STEVE R. STOKES
RT. 2 BOX 129-1A
GERMANTON, NC 27019

CHAPIN, HIRAM T. MOORE
THOMAS BROTHERS LANDSCAPING
P. O. BOX 188
CAMERON NC 28326

CHAPIN, RICHARD L. JR. WAKE
E.P.M., INC
1005-B TRINITY RD.
RALEIGH, NC 27607

CHAPMAN, GARRET J. CARTERET
EAST CAROLINA SERVICES
208 N. 20TH ST.
MOREHEAD CITY NC 28557

CHAPMAN, LAWRENCE S. TRANSYLVANIA
SAPPHIRE LAKES COUNTRY CLUB
BOX 130
SAPPHIRE NC 28774

CHAPMAN, WARREN L. CARTERET
EAST CAROLINA SERVICES
P. O. BOX 924
MOREHEAD CITY NC 28512

CHAPPELL, GLENN F. II WAKE
NCSU PLANT PATHOLOGY
BOX 7616
RALEIGH, NC 27695

CHAPPELL, KEITH G MONTGOMERY
GREENTHUMB NURSERY
P. O. BOX 140
ETHER, NC 27247

CHARLTON, JEAN H CARTERET
CARTERET COMMUNITY COLLEGE
P. O. BOX 2559
ATLANTIC BCH NC 28512

CHARLTON, JOHN D. JR. LENOIR
FALLING CREEK CTY. CLUB
2211 WOODVIEW ROAD
KINSTON NC 28501

CHATEAUVERT, BRIAN S. OUT OF STATE
RWC, INC.
P O BOX 876
WESTFIELD MA 01086

CHEATWOOD, V. M. JR. FORSYTH
NATURAL VISTAS, INC.
5130 ROBINWOOD RD
WINSTON SALEM NC 27106

CHERKAS, WILLIAM M. III WAKE
ALL GREEN CORP
6320A ANGUS DR.
RALEIGH, NC 27612

CHERRY, JASPER L. AVERY
BOX 245
NEWLAND, NC 28657

CHESNEY, LACY G. CUMBERLAND
SUBURBAN LAWN CARE
P. O. BOX 2711 2028 BAIN
FAYETTEVILLE, NC 28302

CHESTER, KEITH D. CALDWELL
ORCHARD HILLS G. C.
RT. 2 BOX 281
GRANITE FALLS NC 28630

CHEWNING, CHARLES W. WAKE
CHEWNING NURSERY INC.
4213 GREEN LEVEL RD. WEST
APEX, NC 27502

CHILDERS, LARRY L. BURKE
GREEN THUMB LANDSCAPING
RT. 2 BOX 549-E
CONNELLY SPGS NC 28612

CHOATE, DAVID P. LINCOLN
LINCOLN CITIZEN CENTER
104 OAK LANE DR.
LINCOLNTON, NC 28092

CHRISTIE, DARVIN P. DURHAM
RT. 1, BOX 172-H
ROUGEMONT, NC 27572

CHRISTY, RALPH STEVEN CABARRUS
CHRISTYS NURSERY & LANDSCAPE
389 POPLAR TENT RD.
CONCORD, NC 28025

CHURCH, RANDY A. ALAMANCE
CHURCH'S LAWN SERVICE
108 BRIARCLIFF DR.
MEBANE, NC 27302

CIESZKO, EDWARD N. CRAVEN
CIESZKO CONSTRUCTION COMPANY
P.O. BOX 506
HAVELOCK, NC 28532

CIMINO, PAUL E. MECKLENBURG
QUAIL HOLLOW C. C.
3700 GLEN EAGLES RD.
CHARLOTTE, NC 28210

CITTY, RYKE G. ROCKINGHAM
MEADOW GREENS C.C.
P. O. BOX C
EDEN, NC 27288

CLAFFEY, MICHAEL E. NEW HANOVER
CAPE FEAR COUNTRY CLUB
P. O. BOX 4307
WILMINGTON NC 28406

CLARE, HENRIETTA R. TRANSYLVANIA
LAKE TOXAWAY CO.
P. O. BOX 70
LAKE TOXAWAY, NC 28747

CLARK, CHARLES A. ROBESON
PATES SUPPLY CO, INC
BOX 157
PEMBROKE, NC 28372

CLARK, DEBORAH S. WAKE
BLAND LANDSCAPING CO., INC.
P.O. BOX 820
CARY, NC 27511

CLARK, DEWARD E. CATAWBA
CREATIVE LANDSCAPE DESIGNS
RT. 1 BOX 83
CATAWBA, NC 28609

CLARK, JAMES F. JR. DAVIDSON
JC'S LAWN CARE
13 AVALON DR.
LEXINGTON, NC 27292

CLARK, JOHN MARK WAKE
BLAND LANDSCAPING
P. O. BOX 820
CARY, NC 27512

CLARK, JOHN A. AVERY
RT. 10, BOX 344
LENOIR NC 28645

CLARK, JOHN M. MOORE
RESORTS OF PINEHURST
P. O. BOX 4000
PINEHURST NC 28374

CLARK, JOHN N. OUT OF STATE
ASPLUNDH TREE EXPERT CO.
708 BLAIR MILL RD.
WILLOW GROVE, PA 19090

CLARK, JOHNNY D. BLADEN
CLARK AG. SPRAY
P. O. BOX 2022
ELIZABETHTOWN NC 28337

CLARK, JOSEPH C. JR. OUT OF STATE
BOWATER INC CAROLINA DIV WOODL
P. O. BOX 7
CATAWBA, SC 29704

CLARK, LOUIS E. WAYNE
WALNUT CREEK COUNTRY CLUB
508 LAKE SHORE DR.
GOLDSBORO, NC 27534

CLARK, RICHARD B. MACON
CLARK BROTHERS NURSERY
P. O. BOX 1547
FRANKLIN, NC 28734

CLARK, RICHARD W. WAKE
TAR HEEL LANDSCAPE ENT. INC.
611 1/2 WILL FOREST
RALEIGH NC 27605

CLARK, ROY F. DURHAM
HILLANDALE GOLF COURSE
P. O. BOX 27B6
DURHAM, NC 27705

CLARK, ROY L. MECKLENBURG
PAR ONE TURF
1417 BURNLEY RD.
CHARLOTTE, NC 28210

CLARK, TED J. ALEXANDER
RT. 13, BOX 760
HICKORY NC 28601

CLARK, TIMOTHY M. BURKE
CLARK'S EXTERIOR DESIGNS
GENERAL DELIVERY
HILDEBRAN, NC 28637

CLARK, TOMMY A. AVERY
WOODLAKE C. C.
P. O. BOX 64B
VASS, NC 28394

CLARK, TOMMY G. HAYWOOD
ROUTE 3, BOX 429
CANTON NC 28716

CLARK, WILLIAM R. JR. MARTIN
WILLIAMSTON PEANUT CO.
P.O. BOX 229
WILLIAMSTON, NC 27B92

CLARKE, MARSHALL F. JR. MECKLENBURG
STATESVILLE COUNTRY CLUB
635 DEAUVILLE RD.
STATESVILLE, NC 2B677

CLAWSON, SCOTT A. BURKE
SEVEN LAKES COUNTRY CLUB
P. O. BOX 669
WEST END NC 27376

CLAYPOOL, HARRY E. MECKLENBURG
DAVEY TREE EXPERT CO.
6039 MCDANIEL LN.
CHARLOTTE, NC 28213

CLEMENTS, LOUIS G. OUT OF STATE
MOBAY CHEMICAL CO.
P. O. BOX 10
ARARAT, VA 24053

CLEMMENSEN, FRANK G. DURHAM
5714 CHEEK RD.
DURHAM, NC 27704

CLINCH, BRETT J. GUILFORD
CHEMLAWN CORP.
109 CREEKRIDGE RD.
GREENSBORO, NC 27408

CLINE, DENNIS G. LENOIR
KNC
2000 DOBBS FARM ROAD
KINSTON, NC 28501

CLINE, IVEY W. CABARRUS
SOUTHERN STATES COOPERATIVE
945 HIGHWAY 29 N.
CONCORD, NC 28025

CLINE, WILLIAM B. CABARRUS
FARMERS WHOLESALE SUPPLY, INC.
P. O. BOX 769
CONCORD, NC 28025

CLINE, WILLIAM S. DAVIDSON
CLINE'S GREENHOUSE
420 HOLLY GROVE RD.
THOMASVILLE, NC 27360

CLODFELTER, BRUCE A. MECKLENBURG
CHARLOTTE ENGINEERING DEPT.
600 E. 4TH ST.
CHARLOTTE, NC 28203

CLONINGER, ALAN M. CATAWBA
GLEN OAKS C.C.
RT. 3, BOX 200
MAIDEN, NC 28650

CLONTZ, BENJAMIN L. MACON
MILL CREEK GOLF CLUB
MILL CR RD. P. O. BOX 848
FRANKLIN, NC 28734

CLONTZ, DAVID W. CATAWBA
FOREST GREEN LANDSCAPE MANG.
23 21ST AVE., N.E.
HICKORY, NC 28601

CLONTZ, GREGORY D. BURKE
PINE MOUNTAIN GOLF SHOP
RT. 4 BOX 205-4
CONNELLY SPGS NC 28612

COATS, WILLIAM M. MOORE
RESORTS OF PINEHURST
P. O. BOX 4000
PINEHURST, NC 28374

COBB, ELMO P. ALAMANCE
SOURWOOD FOREST GOLF COURSE
8055 PLEASANT HILL CHURCH
SNOW CAMP NC 27349

COBB, JAMES W. ROCKINGHAM
WOLF CREEK GOLF CLUB
RT. 13, BOX 494
REIDSVILLE, NC 27320

COBB, JOHN R. OUT OF STATE
GOLD KIST
RT. 2, BOX 20B2
BLAIRSVILLE, GA 30512

COBB, JOSEPH F BERTIE
COBB FARMS INC
R R 4 BOX 491
WINDSOR, NC 279B3

COBB, LESLIE WARREN PITT
SOUTHERN STATES
P. O. BOX 183
FARMVILLE, NC 2782B

COBB, RICHARD L. HALIFAX
MILLARD COBB FARMS
P. O. BOX 2B5
ROANOKE RAPID NC 27870

COBLE, TERRY M. ALAMANCE
SOUTHWICK GOLF COURSE
3136 SOUTHWICK DRIVE
GRAHAM, NC 27253

COCHRAN KAREN S. MECKLENBURG
COCHRAN'S LANDSCAPING
9024 NOLESGATE RD.
CHARLOTTE, NC 28215

COCHRAN RUSSELL L. MECKLENBURG
COCHRAN'S LANDSCAPING CO.
9024 NOLESGATE RD.
CHARLOTTE, NC 28215

COCHRAN, KENNETH W RUTHERFORD
RT. 4, BOX 161
RUTHERFORDTON NC 28139

COCHRAN, ROBERT A. MARTIN
RT. 1, BOX 301
ROBERSONVILLE NC 27871

COCHRAN, SCOTT R. MECKLENBURG
CHARLOTTE COUNTRY CLUB
2465 MECKLENBURG AVE.
CHARLOTTE NC 28205

COCHRAN, WILLIAM B. MECKLENBURG
4614 CHESHIRE RD.
CHARLOTTE, NC 28269

COCKERHAM, DUFFY A CARTERET
POINT EMERALD VILLAS
10300 COAST GUARD RD.
EMERALD ISLE, NC 28594

CODY, DORIS M. BUNCOMBE
BILTMORE COMPANY
1 NORTH PACK SQUARE
ASHEVILLE, NC 28801

COGGINS, HAYES W. JACKSON
RT. 1, BOX 779
SYLVA, NC 28779

COKE, JEFFREY A. ORANGE
2508 OVERLAND PASSAGE
CHAPEL HILL NC 27516

COKER, GREGORY W. HALIFAX
WELDON GIN CO.
P. O. BOX 7
WELDON, NC 27890

COKSONES, PATTY BUNCOMBE
RT 3, BOX 86 MURRAY RD
MARS HILL NC 28754

COLE, DAVID G. BERTIE
CHAMPION INTER.
P. O. DRAWER C
WINDSOR, NC 27983

COLE, GEORGE GASTON
GASTON COUNTY CLUB
3700 COUNTRY CLUB DR.
GASTONIA, NC 28056

COLE, JAMES K. CALDWELL
P O BOX 5591
LENOIR, NC 28645

COLE, JAMES L. PERSON
CP & L
P. O. DRAWER C
ROXBORO, NC 27573

COLEMAN, ALVIS CARROLL WILSON
P. L. WOODARD & COMPANY, INC.
BOX 877
WILSON, NC 27893

COLEMAN, BOBBIE M. MECKLENBURG
CHEMLAWN SER. CORP.
614 ROLLINGBROOK RD.
KINGS MOUNTAI NC 28086

COLEY, DAVID L. FRANKLIN
LAKE ROYALE GOLF COURSE
P. O. BOX 279
BUNN, NC 27508

COLEY, LEWIS J. VANCE
NU-GROW IND.
RT. 2, BOX 655
HENDERSON, NC 27536

COLLIE, CHARLES W. WAKE
ASPLUNDH TREE EXPERT COMPANY
2610 ROWLAND DRIVE
RALEIGH, NC 27615

COLLIER, MICHAEL W. FORSYTH
BUDD SERVICES, INC.
P O BOX 25128
WINSTON SALEM NC 27114

COLLIER, ROBERT D. BUNCOMBE
ASHEVILLE NC PM GROUP
P. O. BOX 1099
SKYLAND, NC 28776

COLLIER, WILTON NORTHAMPTON
SWIFT AGRI CHEMICAL CORP.
P. O. BOX 324
RICH SQUARE, NC 27869

COLLINS, CARL A. GUILFORD
NEW EARTH DESIGNS
707 NORWALK ST.
GREENSBORO, NC 27407

COLLINS, ERNEST J. JONES
1861 SPANN RD.
TRENTON, NC 28585

COLLINS, KATHY D. MECKLENBURG
UNIQUE GARDENING
P. O. BOX 1077
PINEVILLE NC 28134

COLLINS, ROY V MOORE
C. C. OF WHISPERING PINES
#2 COUNTRY CLUB BLVD
WHISPERING PI NC 28327

COLLINS, THURMAN R. HARNETT
RUDY COLLINS FARM CTR.
BOX 430
COATS, NC 27521

COLLINS, WILLIAM R. HARNETT
SANDHILLS COMM. LAWN SER.
RT. 3, BOX 1185
LILLINGTON, NC 27546

COLOSANTI, JIM R. CABARRUS
J & JIMS LAWN CARE
P. O. BOX 817
ROCKWELL, NC 28138

COLUMBUS, JANET M. A. CUMBERLAND
5314 WILLIAMSBURG DR.
FAYETTEVILLE NC 28304

COMBS, GARY D. MECKLENBURG
COMBS LAWN CARE
10219 MTN. APPLE DR.
CHARLOTTE, NC 28227

COMBS, GAVIN G. FORSYTH
OXFORD MANAGEMENT CO.
5010 SPLIT RAIL CIRCLE
WINSTON SALEM NC 27106

COMER, RAYMOND W. GUILFORD
TURF SERVICE, INC.
129 MANLEY AVE.
GREENSBORO, NC 27407

COMPTON, ELDRIDGE GUILFORD
LEBANON ARICORP
7218 BROWN SUMMIT ROAD
BROWN SUMMITT NC 27214

CONARD, WILLIAM D. RICHMOND
WILSON TREE
P. O. BOX 97
HOFFMAN, NC 28347

CONDREY, MADELENE M. GUILFORD
SEDGEFIELD INTERIOR LDSP.
P. O. BOX 18325
GREENSBORO, NC 27419

CONKLIN, ELDON E. MECKLENBURG
RED WAGON SERVICE
4000 TAMERLANE DR.
CHARLOTTE, NC 28205

CONLEY, TERRENCE WAKE
ORKIN LAWN CARE
1401-A DIGG DR.
RALEIGH, NC 27608

CONNELL, NIALL A. MECKLENBURG
LARKHAVEN GOLF CLUB
3833 CAMP STEWART RD.
CHARLOTTE, NC 28215

CONNELL, PATRICK E. NEW HANOVER
CAPE FEAR C. C.
P. O. BOX 4307
WILMINGTON, NC 28406

CONNELL, RICHARD B. MECKLENBURG
LARKHAVEN, INC.
3833 CAMP STEWART RD.
CHARLOTTE, NC 28215

CONNELL, TANYA L. MECKLENBURG
BANNER NURSERY
4400 MONROE RD.
CHARLOTTE, NC 28212

CONNER, GREGORY S. BLADEN
INTERNATIONAL PAPER CO.
P. O. BOX 884
ELIZABETHTOWN NC 28337

CONNETT, BREC NEW HANOVER
CAPE FEAR GARDENS
1801 CAROLINA AVE.
WILMINGTON, NC 28403

CONOLY, JIMMIE N. HOKE
ENVIRO CHEM CO.
120A W. EDINBROUGH AVE.
RAEFORD, NC 28376

CONWELL, JAMES O. WAKE
NATURAL CONCEPTS CO.
6001 HILLSBORO RD.
RALEIGH NC 27606

COOGAN, THOMAS A MECKLENBURG
COOGAN'S LANDSCAPE
P. O. BOX 25148
CHARLOTTE NC 28229

COOK, CINDY D. CATAWBA
DAVID'S LAWN CARE
1318 HIDDEN CREEK CIRCLE
HICKORY, NC 28602

COOK, CLARENCE D. JR. NASH
RAWLS & WINSTEAD INC.
219 HAMMOND ST.
ROCKY MOUNT, NC 27803

COOK, GREGG L MACON
COOK BROTHERS LUMBER CO
P O BOX 699
FRANKLIN NC 28734

COOK, MELISSA D. ANSON

P. O. BOX 286
PEACHLAND NC 28133

COOK, TERRY W. RANDOLPH
UWHARRIE G. C.
ROUTE 5, BOX 194
ASHEBORO NC 27203

COOKE, ALBERT R. JR. ORANGE
BLAND LANDSCAPING
P. O. BOX 820
CARY, NC 27511

COOKE, DAVID W. AVERY
LINVILLE RESORTS
BOX 98
LINVILLE, NC 28646

COOKE, GEORGE A. AVERY
LINVILLE RESORTS, INC.
P. O. BOX 118
LINVILLE, NC 28646

COOKE, RONNIE L. SURRY
WHITE PINES COUNTRY CLUB
280 GEORGE ST.
MT AIRY NC 27030

COOKE, STEPHEN CALE BRUNSWICK

RT. 8, BOX 325
GOLDSBORO, NC 27530

COOLEY, JOHN P. OUT OF STATE
CHAMPION INTERNATIONAL
P. O. BOX 667
WASHINGTON, GA 30673

COOPER, DAVID M. ONSLOW
NORTH SHORE COUNTRY CLUB
RT. 2 BOX 90
SNEADS FERRY NC 28460

COOPER, JAMES E. MARTIN
SOUTHERN STATES
P. O. BOX 848 JAMESVILLE
WILLIAMSTON, NC 27892

COOPER, TERRY E. PASQUOTANK
KENYON BAILEY SUPPLY
P. O. BOX 1472
ELIZABETH CIT NC 27909

COOPER, WILLIAM A. III SCOTLAND
SCOTLAND LANDSCAING SERVICES
RT. 4 BOX 34 RANDOM WOODS
LAURINBURG, NC 28352

COPELAND, HERBERT J. WASHINGTON
WEYERHAEUSER
P. O. BOX 787
PLYMOUTH, NC 27962

COPELAND, RANDY E. CHOWAN

ROUTE 1, BOX 530
TYNER NC 27980

CORBETT, JERRY L. JOHNSTON
RHONE-POULENC AG COMPANY
2551 NC 42 EAST
CLAYTON NC 27520

CORBETT, LEIGH A. WILSON
GRDS. MGNT. CONT., INC.
P.O. BOX 7577
WILSON, NC 27893

CORBETT, PATRICIA A. DURHAM
RHONE-POULENCE
2 TW ALEXANDER DR.
RES TRI PARK, NC 27709

CORBITT, SARAH L. CATAWBA

RT. 3 BOX 174-B
HICKORY, NC 28602

CORMIER, LURA MAE MADISON
MOUNTAIN PRIDE NURSERY & LANDS
815 BRUCE RD.
MARS HILL NC 28754

CORMIER, VAL J. MADISON
MOUNTAIN PRIDE LDSP.
815 BRUCE RD
MARS HILL NC 28754

CORN, RONALD A. POLK

872 SILVER CREEK RD.
MILL SPRING, NC 28756

CORN, WILLIAM P. POLK
FOX MOUNTAIN LDSP.
426 SMITH WALDROP RD.
MILL SPRING, NC 28756

COSTNER, WILLIAM A. AVERY
GRANDFATHER GOLF
P. O. BOX 336
LINVILLE, NC 28646

COTTER, THOMAS M. MECKLENBURG
BARTLETT TREE EXPERT
13768 HAMILTON RD.
CHARLOTTE, NC 28278

COTTLE, ANTHONY M. JOHNSTON

RT. 1, BOX 131
MIDDLESEX NC 27557

COUCH, LINDA MECKLENBURG
HARKEY'S GARDEN CENTER
8601 OLD MONROE ROAD
CHARLOTTE, NC 28212

COULTER, RAYMOND R. MECKLENBURG
COULTER FARMS
18200 OLD STATESVILLE RD
HUNTERSVILLE, NC 28078

COULTER, RICHARD N. CATAWBA
MIDWAY NURSERY, INC.
ROUTE 4, BOX 496
NEWTON, NC 28658

COULTER, SANDY MECKLENBURG
CAROWINDS CORP.
P O 410289
CHARLOTTE, NC 28241

COUNCIL, ALTON J. WASHINGTON
WEYERHEAUSER
P. O. BOX 747
PLYMOUTH NC 27962

COUNCIL, JOHN E. OUT OF STATE
UNION CAMP CORPORATION
P. O. BOX 178
FRANKLIN, VA 23851

COUNCIL, RUTH C. WAKE
SAS INSTITUTE
SAS CIRCLE/CABIN
CARY, NC 27511

COVER, DENNIS D. OUT OF STATE
RT. 2, BOX 147-G
CLARKSVILLE VA 23927

COVINGTON, JOSEPH M. ALAMANCE
QUARRY HILLS CO. CLUB
P.O. BOX 56
GRAHAM, NC 27253

COVINGTON, NEIL B. GUILFORD
BEN COVINGTON LDSP.
2703 FAIRFAX ROAD
GREENSBORO, NC 27407

COWETT, THOMAS J. CARTERET
SUMMER WINDS CONDOMINIUMS INC
P. O. BOX 4923
EMERALD ISLE, NC 28594

COX, ANTHONY W LEE
CAROLINA TRACE COUNTRY CLUB
P.O. BOX 2100
SANFORD, NC 27330

COX, CHARLES T. GUILFORD
FAIRFIELD GOLF CLUB
6901 APPLETREE RD
HIGH POINT, NC 27263

COX, DAVID F. BUNCOMBE
PARADISE MAINT.
61 ASHCROFT PLACE
ARDEN, NC 28704

COX, JACK M. JR. DAVIDSON
RT. 6, BOX 230-D
WINSTON SALEM NC 27107

COX, JOHN H. BLADEN
CLARKTON GRAIN CO.
P. O. BOX 36
CLARKTON, NC 28433

COX, JOHN M. WAKE
EPM INC.
P. O. BOX 219
CARY, NC 27512

COX, MICHAEL L PITT
BALDWIN'S LANDSCAPING
RT. 8 BOX 247
GREENVILLE NC 27834

COX, NELSA A. WAKE
FOWLER'S NURSERY
4210 FAYETTEVILLE RD
RALEIGH NC 27603

COX, RONALD F. MECKLENBURG
14709 THOMPSON RD.
CHARLOTTE NC 28227

COX, SUSAN M FORSYTH
JACOBS, VISCONII, & JACOBS
264 HANES MALL
WINSTON SALEM NC 27103

COX, TIMOTHY GUILFORD
COX TREE CARE, INC.
P. O. BOX 21021
GREENSBORO, NC 27420

COX, WALLACE E. ROCKINGHAM
JACOBS CREEK LANDSCAPES
RT. 3, BOX 237
MADISON, NC 27025

CRAIG, ELBRIDGE R. RANDOLPH
BINGHAM LUMBER CO.
ROUTE 3, BOX 62
DENTON, NC 27239

CRAIG, SAMUEL B. CLEVELAND
BOWATER, INC.
P. O. BOX 338
MOORESBORO, NC 28114

CRAIG, TERENCE D. MECKLENBURG
AMERICAN GOLF CORPORATION
1525 WEST TYVOLA
CHARLOTTE, NC 28217

CRAMER, DOUGLAS B. WAKE
GREENLEAVES
P. O. BOX 17844
RALEIGH, NC 27619

CRANE, STEFAN W. WAKE
NORTHRIDGE C. C./GOLF COURSE
6612 FALLS OF NEUSE RD.
RALEIGH, NC 27609

CRANE, TED P. HALIFAX
CHAMPION TIMBERLANDS
P. O. BOX 309
ROANOKE RAPID NC 27870

CRANFORD, JOHN M. WILSON
RT. 2, BOX 298
STANTONSBURG, NC 27883

CRANFORD, RANDLE K. MOORE
ABERDEEN FLORIST AND GARDEN CE
P. O. BOX 366
ABERDEEN, NC 28315

CRAVER, GREGORY L. BURKE
BELLEVUE MANOR TURF CORP.
RT. 10, BOX 540-C
MORGANTON, NC 28655

CRAWFORD, GREGORY E. WAKE
4411 GRACELAND CT.
RALEIGH NC 27606

CRAWFORD, JAMES P WAKE
P O BOX 58594
RALEIGH, NC 27658

CRAWFORD, THOMAS R. WAKE
TURF TECH
7322 BECKY CR.
RALEIGH, NC 27615

CREECH, JEFFREY O. WILSON
KAISER/ESTECH
P. O. BOX 2149
WILSON, NC 27893

CREMER, PAUL K. BUNCOMBE
EVERGREEN LANDSCAPING SERVICES
301 MONTICELLO ROAD
WEAVERVILLE NC 28787

CRESS, HOWARD L. CABARRUS
SPRING GREEN LAWN CARE
11007 LOWER ROCKY RIVER
CONCORD, NC 28025

CREWS, DAVID E. DAVIDSON
EMERYWOOD, WILLOW CREEK C.C.
RT 8, BOX 144
HIGH POINT, NC 27260

CRISPELL, GARY P. DURHAM
DESIGNS ALIVE
5609 FALKIRK DR
DURHAM, NC 27712

CROCKER, DOUGLAS W. WAYNE
CROCKER'S LANDSCAPE SER.
RT. 4, BOX 166
MT. OLIVE, NC 28365

CROCKER, JERRY T. JOHNSTON
POOGIE'S LAWN CARE
P. O. BOX 543
PINE LEVEL, NC 27568

CROCKER, ROBERT G. JR. WAYNE
GOLDSBORO TURF SER.
406 CONNIE CIRCLE
GOLDSBORO, NC 27530

CRONEY, PHILIP W. FORSYTH
EAGLE PEST CONTROL
P. O. BOX 4556
WINSTON SALEM NC 27115

CROSBY, WILLIAM R. GRANVILLE
LAWN CARE PROFESSIONALS
P. O. BOX 6
BUTNER, NC 27509

CROSS, DONALD A. NEW HANOVER
110 S. CARDINAL DR.
WILMINGTON, NC 28403

CROSSWHITE, KEVIN T. WAKE
NORTH RIDGE COUNTRY CLUB
P.O. 6204-J SHANDA DR
RALEIGH NC 27609

CROUSE, KENNETH E WILKES
TOWNES NURSERY AND LANDSCAPING
RT 1 BOX 749
BOOMER NC 28606

CROUSE, RALPH H. ALLEGHANY
NEW RIVER COUNTRY CLUB
P.O. BOX 403
SPARTA, NC 28675

CROWE, JOHN M. BUNCOMBE
REEMS CREEK VALLEY NUR.
P. O. BOX 87
WEAVERVILLE, NC 28787

CRUMP, JAMES G. MOORE
R R 1, BOX 28
ABERDEEN, NC 28315

CRUMP, JOHN M. BERTIE
MICHAEL D. NEAL & ASSOC.
P. O. BOX 37
COLERAIN, NC 27924

CRUMPACKER, PHILLIP OUT OF STATE
HENDRIX & DAIL INC.
7610 U S HWY 41 N
PALMETTO, FL 34221

CRUMPLER, ARNOLD N. SAMPSON
ROYSTER MID-ATLANTIC
P. O. BOX 27
SALEMBURG, NC 28385

CRUMPTON, GARLAND S. ROCKINGHAM
JOHNSTON NURSERY
RT 8 BOX 57
REIDSVILLE, NC 27320

CRUTE, CHARLES G. GRANVILLE
HENDRIX & DAIL
BOX 589
OXFORD, NC 27565

CRUZ, JOSE CARLOS OUT OF STATE
HENDRIX & DAIL INC.
7610 US HWY 41N
PALMETTO, FL 34221

CRUZ, JOSE M. OUT OF STATE
HENDRIX & DAIL INC.
7610 US HWY 41N
PAMLETTO, FL 34221

CULBRETH, DENNIS W. PENDER
TOPSAIL GREENS COUNTRY CLUB
HWY 117N
HAMPSTEAD, NC 28443

CULBRETH, WILLIAM C. CUMBERLAND
W. S. CLARK & SONS
P.O. BOX 310
STEDMAN, NC 28391

CULLIPHER, JAMES M. WAKE
DUPONT
4424 WOODMILL RUN
APEX, NC 27502

CUMMINGS, JAMES R. JR. GUILFORD
CARDINAL GOLF & C. C.
5907 CARDINAL LAKE DR.
GREENSBORO, NC 27410

CUMMINGS, WARREN F. MARTIN
WEYERHAEUSER CO
KEN TROWBRIDGE RD.
PLYMOUTH, NC 28962

CUNNINGHAM, MARK F. WILSON
GROUNDS MANAGEMENT CONTRACTORS
P. O. BOX 7577
WILSON, NC 27895

CUNNINGHAM, PAUL C. MECKLENBURG
LAKESHORE LANDSCAPING
RT. 6, BOX 679-C
MOORESVILLE, NC 28115

CUNNINGHAM, RAYMOND C. MECKLENBURG
CHEMLAWN LAWN CARE
655 R PRESSLEY RD.
CHARLOTTE, NC 28227

CURRIE, DAVID W. ROBESON
ROYSTER SOUTHEAST
140 LIBERTY ST.
RED SPRINGS, NC 28377

CURRIE, STACY LEE CUMBERLAND
TARHEEL LAWN CARE
3713 PERSIMMON RD.
HOPE MILLS, NC 28348

CURRIN, MICHAEL F. CUMBERLAND
GREENSCAPE, INC.
P. O. BOX 43635
FAYETTEVILLE, NC 28309

CURRIN, SIMPSON O. WAKE
CURRINS HORT. SER., INC.
P. O. BOX 55
WILLOW SPRING NC 27592

CURRY, TED C. ONSLOW
NEW RIVER MARINA
P. O. BOX 307
SNEADS FERRY, NC 28460

CURRY, THOMAS H. CUMBERLAND
TAR HEEL LAWN CARE
3113 RAVEN HILL DR.
FAYETTEVILLE, NC 28303

CURTIS, BRYAN A. BURKE
MIMOSA HILLS GOLF CLUB
P. O. BOX 677
MORGANTON, NC 28655

CURTIS, DONALD P. TRANSYLVANIA
CONNESTEE FALLS PROPERTY
O CONNESTEE TRAIL, RT. 1
BREVARD, NC 28712

CURTIS, KATHRYN T. PASQUOTANK
SOUTH ATLANTIC WOOD PRES.
P. O. BOX 1948
ELIZABETH CIT NC 27909

CURTIS, STEPHEN D. PITT
N. C. LAKESIDE ENTERTAINMENT
P. O. BOX 8635
GREENVILLE, NC 27835

CUTRIGHT, STEVE L. FORSYTH
PINEBROOK C. C.
5475 GERMANTOWN RD.
WINSTON SALEM NC 27105

CYMBALSKY, STEVEN NEW HANOVER
QUADRANT-SPINNAKER POINT
400 VIRGINIA AVE. BOX 400
CAROLINA BCH NC 28428

D'AMICO, GARY E. MOORE
205 E. NEW JERSEY AVE. #4
SOUTHERN PINE NC 28387

DAGENHART, DAVID L. ROWAN
MCCANLESS GOLF CLUB
3515 STOKES FERRY RD.
SALISBURY, NC 28144

DAHILL, MARK E. BRUNSWICK
OYSTER BAY GOLF LINKS
LAKESHORE DRIVE
SUNSET BEACH, NC 28459

DAHLE, CARL D. WAKE
NATURAL SURROUNDINGS
911 BROOKS AVE.
GARNER, NC 27529

DAHLEM, WILBERT E. HALIFAX
CHAMPION INTER CORP.
P.O. BOX 309
ROANOKE RAPID NC 27870

DAIL, HARVEY J. WAYNE
RHONE-POULENC, INC.
P. O. BOX 771
MT. OLIVE, NC 28365

DALE, BRUCE W. WAKE
PRECISION CUT LAWN MAINT.
8209 RHODES ROAD
APEX, NC 27502

DALLAS, PHILIP R. MOORE
WOODLAKE C C
P O BOX 648
VASS NC 28394

LICENSED PESTICIDE GROUND APPLICATORS- 1991

DALTON, CHAD M. FORSYTH
NORTHWEST SERVICES
280 BIRCH RIDGE DRIVE
KERNERSVILLE NC 27284

DALTON, JERALD W. FORSYTH
NORTHWEST SERVICES
280 BIRCH RIDGE DR.
KERNERSVILLE NC 27284

DALTON, WILLIAM D. WAKE
MACGREGOR DOWNS COUNTRY CLUB
430 ST. ANDREWS LANE
CARY, NC 27511

DALTON, WINSTON T BUNCOMBE
BLACK MOUNTAIN GOLF COURSE
225 WEST STATE STREET
BLACK MOUNTAI NC 28711

DALY, LESLIE A. ROCKINGHAM
EVERGREEN MEMORY GARDENS, INC.
P.O. BOX 985 (HWY. 158W.)
REIDSVILLE, NC 27320

DAMRELL, RONALD W. UNION
LAWN PRO
3039 SIKES MILL RD
MONROE NC 28110

DANIEL, HOWARD G. RUTHERFORD
GLENN DANIEL LAWN CARE
RT. 3, BOX 511
RUTHERFORDTON NC 28139

DANIEL, JOHN H JR BERTIE
CHAMPION INTERNATIONAL CORP
P. O. DRAWER C
WINDSOR, NC 27983

DANIEL, JOHNNY W. WAKE
GREENSCAPE
RT 2 BOX 99 (HWY 55)
HOLLY SPRINGS NC 27540

DANIEL, LARRY T. DURHAM
DUKE UNIVERSITY
SARAH P. DUKE GARDENS
DURHAM, NC 27705

DANIELEY, MARK S. ALAMANCE
DANIELEY NURSERY, INC.
P. O. BOX 881
ELON COLLEGE, NC 27244

DANIELS, CHARLES E. BERTIE
TIMBERLANDS UNLIMITED INC.
P. O. BOX 650
WINDSOR, NC 27983

DANIELS, HERMAN V. AVERY
DANIELS EVERGREENS
RT. 3, BOX 66
NEWLAND, NC 28657

DARCH, GLEN A. WAKE
OAKVIEW LAWN MANICURE
13109 BOLD RUN HILL RD.
WAKE FOREST, NC 27587

DARDEN, JAMES B., III SAMPSON
DARDEN'S NURSERY
P. O. BOX 1087
CLINTON, NC 28328

DARDEN, THOMAS G. WILSON
MERCK, PHARMACEUTICAL
RT. 2, BOX 558
WILSON, NC 27895

DARK, THOMAS P CHATHAM
OAKMONT LANDSCAPING AND NURSER
R R 3, BOX 443
SILER CITY NC 27344

DARROW, PAUL F. PENDER
250 CHAMPION DR.
HAMPSTEAD, NC 28443

DAUGHTRY, RAEFORD SAMPSON
DAUGHTRY FARM SUPPLY, INC.
ROUTE 2 BOX 50
NEWTON GROVE, NC 28366

DAVENPORT, JOHN J. WAKE
TURFSCAPE INC.
3729 BENSON DR.
RALEIGH, NC 27606

DAVENPORT, PAUL D. IREDELL
DAVENPORT LAWN CARE
RT. 2 BOX 108
CLEVELAND NC 27013

DAVIDSON, ALAN M. OUT OF STATE
ASPLUNDH TREE EXPERT CO., RR D
P O BOX 159
OLIVE BRANCH, MS 38654

DAVIDSON, CHARLES C. GUILFORD
CHEMLAWN
P. O. BOX 16927
GREENSBORO, NC 27416

DAVIDSON, SCOTT A. MOORE
THE COUNTRY CLUB OF NORTH CARO
BOX 786
PINEHURST NC 28374

DAVIDSON, WILLIAM G. JR. ROBESON
SOUTHERN STATES
P. O. BOX 2098
LUMBERTON, NC 28359

DAVIS, ALFRED C. JR. GUILFORD
JR. DAVIS LAWN CARE & LDSP.
6904 LONGMEADOW LN.
WHITSETT, NC 27377

DAVIS, ANNA MARIE V. DURHAM
DUKE UNIVERSITY BOTANY GREENHO
ROOM 139 BIOLOGICAL SCIEN
DURHAM, NC 27706

DAVIS, ANTHONY O. HENDERSON
DAVIS LANDSCAPE
95 CRAGGY AVENUE
ASHEVILLE, NC 28706

DAVIS, CHARLES B. MARTIN
NORTH CAROLINA POWER
P. O. BOX 508
WILLIAMSTON, NC 27892

DAVIS, CHARLES E. JR. MECKLENBURG
9004 BROWNE ROAD
CHARLOTTE, NC 28269

DAVIS, CHARLES I. WAYNE
PLANT RESOURCES
RT. 1, BOX 109-1
FREMONT, NC 27830

DAVIS, DEXTER V. HYDE
PUNGO REFUGE NURSERY
RT. 1, BOX 68
PANTEGO, NC 27860

DAVIS, EDWARD E. COLUMBUS
WHITEVILLE C.C.
P. O. BOX 541
WHITEVILLE, NC 28472

DAVIS, GARY T. CARTERET
SLEEPY CREEK BOAT WORKS
RAY DAVIS RD P.O. BOX 267
MARSHALLBERG, NC 28553

DAVIS, GLEN P. HAYWOOD
CHAMPION INTERNATIONAL CORP.
P. O. BOX 1289
CANTON, NC 28716

DAVIS, HAROLD L. III EDGECOMBE
P. O. BOX 445
WHITAKERS, NC 27891

DAVIS, JEFF A. CRAVEN
NEW BERN GOLF & C. C.
P. O. BOX 1227
NEW BERN, NC 28560

DAVIS, JEFFREY T. WAKE
BRIARPATCH NURSERY & GARDEN CE
P. O. 808
APEX, NC 27502

DAVIS, JEFFRY K. MACON
WILDCAT CLIFFS C. C.
RT. 2, BOX 335
HIGHLANDS, NC 28741

DAVIS, JENNIFER A. BUNCOMBE
ROGER DAVIS CO. INC.
208 SWANANOA RIVER RD.
ASHEVILLE, NC 28805

DAVIS, JOE S. MECKLENBURG
SOUTHERN TREE & LDSP.
P. O. BOX 7076
CHARLOTTE NC 28217

DAVIS, JOEY D. NORTHAMPTON
P. O. BOX 6B
SEABOARD, NC 27876

DAVIS, JOHN B. BRUNSWICK
ATLANTIC AUTO MARINE SUPPLY
721 N. HOWE ST.
SOUTHPORT, NC 28461

DAVIS, MICHAEL K OUT OF STATE
MIKE DAVIS LANDSCAPE
500 SCHOLTZ ROAD
CHARLOTTE NC 28217

DAVIS, PHILLIP E. MCDOWELL
DAVIS GRAIN
RT. 1 BOX 208
OLD FORT, NC 28762

DAVIS, RICHARD E. WAKE
JOHNSON'S NURSERY, INC.
2319 BYRD ST.
RALEIGH, NC 27608

DAVIS, ROBERT W. ROBESON
SOUTHERN STATES
210 W. HOLDING ST.
SMITHFIELD NC 27577

DAVIS, TIMOTHY L. CABARRUS
CABARRUS C. C.
P.O. BOX 2B1
CONCORD NC 2B025

DAVIS, WILLIAM PERRY WASHINGTON
BOB SWAIN INC.
P. O. BOX 30B
PLYMOUTH, NC 27962

DAVIS, WILLIAM T. CLEVELAND
WILSON TREE CO.
P. O. BOX 105
SHELBY, NC 28150

DAVISON, R. MARC HALIFAX
CHAMPION INTERNATIONAL CORP.
37 VILLA RD. SUITE 319
GREENVILLE SC 29615

DAWKINS, TIMOTHY M. GUILFORD
411 VICTORIA ST.
GREENSBORO, NC 27401

DAWSON, J. WILEY GREENE
W. S. CLARK
P. O. BOX 4B9
AYDEN NC 2B513

DAWSON, TOM A WILKES
CHEM LAWN SERVICES
3804 BERYL RD.
RALEIGH, NC 27607

DAY, LARRY W. UNION
A & M LAWN CARE
P. O. BOX 1103
WINGATE, NC 2B174

DEAL, BARRY E. UNION
PLUS FOUR GROUP
P. O. BOX 205
INDIAN TRAIL, NC 2B079

DEAL, CHARLES A. UNION
DEAL FARMS
534 WEDDINGTON RD
WAXHAW NC 2B173

DEAL, RANDY L. CATAWBA
DEAL'S LAWN SERVICE
1503 2ND ST. N.C.
CONOVER, NC 28613

DEAN, CECIL K. CUMBERLAND
GREENSCAPE LDSP. CO.
645-B REILLY RD.
FAYETTEVILLE, NC 2B304

DEAN, JONI O. PITT
CREATIVE GARDENS, INC.
HWY 11 RT. 1 BOX 288
WINTERVILLE, NC 2B590

DEAN, ROBERT F. OUT OF STATE
TRU-QUALITY SERVICES,
4205 SCHOOL RD.
NEW CARLISLE, OH 45344

DEAN, SPENCER L. FRANKLIN
SOUTHERN STATES
324 BICKETT BLVD.
LOUISBURG, NC 27549

DEANS, ROBERT SCOTT BRUNSWICK
THE GREEN KEEPER LANDSCAPE MAN
P. O. BOX 4781
CALABUSH NC 2B470

DEASON, FRANK P. GASTON
FAIRWAYS LDSP. & LAWN SERVICE
3612 GOLFVIEW DR.
GASTONIA NC 2B056

DEATON, JOHN P. PAMLICO
DEATON YACHT SERVICE
P. O. BOX 441
ORIENTAL, NC 28571

DEBLASIO, JOSEPH W. CHATHAM
SILK HOPE LANDSCAPE MANAGEMENT
RT. 3, BOX 368-A
SILER CITY, NC 27344

DEBRUHL, STEVE R CRAVEN
EXACT CUT TREE SERV
175 CRAVEN FARMS ROAD
VANCEBORO, NC 285B6

DECK, BELA C. POLK
MEADOWBROOK GOLF COURSE
RT 4 BOX 184-D
RUTHERFORDTON NC 2B139

DECKER, GIL M. WAKE
CAPITOL BROADCASTING CO.
P. O. BOX 12000
RALEIGH, NC 27605

DEFFENBAUGH, REBECCA C. BUNCOMBE
RT. 1, BOX 137
CANDLER, NC 28715

DEHART, BRADLEY L. GUILFORD
INDOOR LANDSCAPING INC.
2201 16TH ST.
GREENSBORO, NC 27405

DELANEY, PETER M. MECKLENBURG
TAR HEEL NATURAL TURF
P. O. BOX 30727
CHARLOTTE, NC 2B230

DELK, ELBERT B. MECKLENBURG
SPRAY AND SPREAD
7121 FOX HUNT RD.
CHARLOTTE, NC 28212

DELLINGER, THOMAS B. LEE
NATURAL TOUCH
P. O. BOX 3863
SANFORD NC 27331

DEMASKE, JACOB OUT OF STATE
ASPLUNDH/RR DIV.
P. O. BOX 159
OLIVE BRANCH, MS 3B654

DEMBNICKI, STEVEN MOORE
PINEHURST AREA REALTY
P. O. BOX 1511
PINEHURST, NC 28374

DEME, JOHN W. LENOIR
JOHN WADE DEME
RT. 5, BOX 236
KINSTON, NC 2B501

DEMENT, WALLACE M. FRANKLIN
WOODLIEF SUPPLY CO.
P. O. BOX 30B
YOUNGSVILLE NC 27596

DEMPSEY, LAWRENCE F. WAKE
PRO-TURF
P. O. BOX 62
GARNER, NC 27529

DENELY, CHUCK BRUNSWICK
BRIERWOOD GOLF COURSE
P. O. BOX 100
SHALLOTTE, NC 2B459

LICENSED PESTICIDE GROUND APPLICATORS- 1991

DENLINGER, PHILIP J. — WAYNE
MT. OLIVE PICKLE CO.
P. O. BOX 609
MT. OLIVE, NC 28365

DENNING, MICHAEL SCOTT — MECKLENBURG
7138 WINDING CEDAR TR 207
CHARLOTTE NC 28212

DENNIS, DARRELL G. — STANLY
607 BETHANY RD
ALBEMARLE, NC 28001

DENNIS, T. L. — MECKLENBURG
TURFCO LANDSCAPE
P.O. BOX 25777-256
CHARLOTTE, NC 28229

DENNY, EDWARD B. — GRANVILLE
HENDRIX & DAIL, INC.
P.O. BOX 589
OXFORD, NC 27565

DENSON, JONATHAN D. — NASH
THOMPSON NURSERY, INC.
608 MILL ST.
ROCKY MOUNT, NC 27804

DENTON, JONATHAN M. — WILSON
DENTON'S NURSERY & LDSP. & GAR
ROUTE 2, BOX 694
WILSON, NC 27893

DENTON, MEG C. — ALAMANCE
262 CLARK RD.
SNOW CAMP NC 27215

DESAUTELS, CHERYL A. — MECKLENBURG
PLANT SUPPORT SYSTEM
645 LOUISE AVE.
CHARLOTTE, NC 28204

DETTER, GARY C — CATAWBA
LAWN SPECIALIST INC
372 SANDY FORD ROAD
NEWTON, NC 28658

DEUTSCHLE, DENNIS A. — ALAMANCE
FOUR SEASONS LDSP.
2302 MAY DRIVE
BURLINGTON, NC 27215

DEVANE, CAREY B. — CUMBERLAND
4202 FORESTVIEW DRIVE
FAYETTEVILLE, NC 28304

DEVEAU, DONALD E. JR. — LENOIR
DEVEAUS YARD SERVICE
1801 SUNSET AVE.
KINSTON, NC 28501

DEXTER, GEORGE H. — WAKE
TURFTENDERS OF RALEIGH
6502 HEARTHSTONE DR.
RALEIGH, NC 27615

DICKENS, JOSEPH M. — MECKLENBURG
HARKEY NURSERY
4237 REA ROAD
CHARLOTTE, NC 28227

DICKEY, IVAN G. — WAKE
DICKEY LANDSCAPE
410 HUDSON CT.
CARY, NC 27511

DICKEY, MICHAEL M. — WAKE
THE BRIARPATCH
P. O. BOX 808
APEX NC 27511

DICKEY, PAUL K. — ALAMANCE
2932 BLANCHE DRIVE
BURLINGTON, NC 27215

DILL, JOSEPH S. — GUILFORD
MOW-JOE SERVICES
1818 N. CENTENNIAL ST.
HIGH POINT, NC 27262

DINNENY, DENNIS E. — OUT OF STATE
HABCO INT., INC.
930 N. OLIVE
KANSAS CITY, MO 64120

DISHEREIT, GLENDA E. — DAVIDSON
EVERHART LANDSCAPING & SUPPLY
P. O. BOX 1308
WELCOME NC 27374

DIXON, CHARLES A. — WAKE
SAS INSTITUTE
SAS CAMPUS DRIVE
CARY NC 27513

DIXON, CHARLES G. — SAMPSON
GORDON DIXON FARM
ROUTE 2, BOX 46A
HARRELLS, NC 28444

DIXON, ELBERT H. — GREENE
E. H. DIXON SUPPLY CO.
P. O. BOX 8
MAURY, NC 28554

DIXON, PHILIP S. — FORSYTH
MORAVIAN HOME, INC.
5401 INDIANA AVE.
WINSTON SALEM NC 27106

DIXON, WINSTON W. — CRAVEN
DIXSON NURSERY CO.
P. O. BOX 2407
NEW BERN NC 28560

DOANE, WILLIAM R. — RANDOLPH
RT. 1, BOX 137-L
SOPHIA, NC 27350

DOBBINS, LAWRENCE — MOORE
VILLAGE GREEN ASSOCIATION
NO. 10 VILLAGE GREEN
SOUTHERN PINE NC 28387

DODD, CHARLES A. — OUT OF STATE
WEED CONTROL, INC.
P. O. BOX 1285
ROANOKE VA 24006

DOHERTY, BRENDA R. — CATAWBA
RT. 2, BOX 536
HICKORY, NC 28601

DONALDSON, THOMAS N. — CABARRUS
OSMOSE PRESERVING
264 FRYLING AVE.
CONCORD, NC 28025

DONATO, JUDE A. — OUT OF STATE
WEED CONTROL, INC.
P. O. BOX 1285
ROANOKE, VA 24006

DORICH, THOMAS G. — WAKE
CHEMLAWN SERVICES CORP.
3708 BERYL RD. BOX 33803
RALEIGH, NC 27636

DORMAN, JERRY C. — WASHINGTON
LEBANON CHEMICAL CORP.
P. O. BOX 39
PLYMOUTH, NC 27962

DORN, WILLIAM F. — BLADEN
AMERICAN FORESTRY SER.
321 MITCHELL FORD RD.
CLARKTON, NC 28433

DORSEY, DAVID W. — WILSON
BLACK LAB LAWN CARE.
1802 WINDSOR ST.
WILSON, NC 27893

DOSS, TOMMY L. — ROWAN
SOUTHERN STATES
1710 JAKE ALEXANDER BLVD.
SALISBURY, NC 28144

DOTSON, DAVID E. — CATAWBA
GREENWOOD NURSERY INC.
RT. 5, BOX 525
CONOVER, NC 28613

DOUGHERTY, DAVID EDWARD — DURHAM
BASF CORP.
P. O. BOX 13528
RESRCH TRI PK NC 27709

DOWD, BOBBY G. — CHATHAM
P. O. BOX 12
GOLDSTON NC 27252

DOWD, MARK H. JOHNSTON
REEDY CREEK GOLF COURSE
BOX 45P
FOUR OAKS, NC 27524

DOWNS, EDWARD L. BUNCOMBE
GREAT SMOKIES HILTON
1 HILTON INN DRIVE
ASHEVILLE, NC 28801

DOXEY, MARSHALL C. DARE
NAGS HEAD GOLF LINKS
P. O. BOX 1719
NAGS HEAD NC 27959

DRAKE, TIM M OUT OF STATE
PALMETTO AQUATIC PLANT MANAG
P. O. BOX 4212
SPARTANBURG SC 29305

DRAPER, OLIVER E. JR LEE
3400 HICKORY HOUSE ROAD
SANFORD, NC 27330

DREIMAN, ROBERT J. LENOIR
GREENLEAF LDSP. SER.
RT 10 BOX 13 S
KINSTON NC 28501

DRESSLER, CHRISTOPHER R. OUT OF STATE
CARSWELL DIST.
RT 9 BOX 210
WINSTON SALEM NC 27107

DREWNOSKI, J. CHRISTOPHER CARTERET
P. O. BOX 4273
EMERALD ISLE, NC 28594

DRINNON, MARK L. GUILFORD
GREENTREE CUSTOM DESIGN
P. O. BOX 4623
GREENSBORO, NC 27404

DRUM, FLOYD Y MECKLENBURG
CHEMLAWN
655 R PRESSLEY RD.
CHARLOTTE NC 28217

DRUM, JUNE AUTEN MECKLENBURG
SEDGEFIELD INTERIOR LANDS.
517 LORNA ST.
CHARLOTTE, NC 28205

DUCKWALL, MICHAEL L. CHATHAM
HICKORY MOUNTAIN LANDSCAPES
RT 3, BOX 316
PITTSBORO NC 27312

DUCKWORTH, JAMES C. IV WAKE
ORKIN LAWN CARE
1401-A DIGGS DR.
RALEIGH, NC 27603

DUCKWORTH, JOSEPH A. GRANVILLE
OXFORD ORPHANAGE
COLLEGE ST.
OXFORD, NC 27565

DUDLEY, JOHN W. CARTERET
DUDLEY'S MARINA, INC.
P. O. BOX 1128
SWANSBORO, NC 28584

DUFF, JAMES M. WAKE
WILDWOOD GREEN GOLF CLUB
3000 BALLYBUMION WAY
RALEIGH, NC 27613

DUFFY, ADAM C. MECKLENBURG
LAWN ETC.
910 MUNDAY CT.
CHARLOTTE, NC 28270

DUGGER, LEE M. BUNCOMBE
TANBARK LANDSCAPE, INC.
RT. 2 BOX 430-C
ASHEVILLE, NC 28805

DUKE, JAMES H., III NASH
BIRCHWOOD COUNTRY CLUB
P. O. BOX 339
NASHVILLE, NC 27856

DULL, GARY W. DAVIE
TRIPLE SPRINGS NURSERY
RT. 6, BOX 257-B
MOCKSVILLE, NC 27028

DUNHAM, JOHN W CRAVEN
J D'S LAWN SERVICE
3046 BRIDLE PATH
NEW BERN, NC 28560

DUNHAM, JOHN W. JR. CRAVEN
TREE TO TURF MAINT. CO.
3046 BRIDLE PATH
NEW BERN, NC 28562

DUNLAP, CARLTON H. WAKE
HUGHES DUNLAP LDSP. SER.
7100 DENLEE RD.
RALEIGH, NC 27603

DUNN, DONALD R. DUPLIN
LONGMEADOW C. C.
RT. 2. BOX 344-F
PINK HILL, NC 28572

DUNN, GILLIAN S. ONSLOW
SWAN POINT MARINA
P. O. BOX 10
SNEADS FERRY, NC 28460

DUNN, JOHN R. MECKLENBURG
THE ROSE DOCTOR
7003 WALLACE RD.
CHARLOTTE, NC 28212

DUNN, JOSEPH R HARNETT
SANDOZ CROP PROT CORP
RT. 1, BOX 422B
BENSON, NC 27504

DUNN, RICHARD L.,III CARTERET
R.L. DUNN & COMPANY
P. O. BOX 969
BEAUFORT, NC 28516

DUNN, RONALD J. DUPLIN
LONGMEADOW COUNTRY CLUB
RT 2 BOX 344F
PINK HILL, NC 28572

DUPREE, JOSEPH L. JR. EDGECOMBE
LEBANON AGRICORP.
P. O. BOX 272
ROCKY MOUNT, NC 27802

DUPREE, MICHAEL G. ORANGE
MICHAEL G. DUPREE LDSP.
4405-H EMERALD FOREST DR.
DURHAM, NC 27713

DUPUIS, RAYMOND E. CRAVEN
TREE TECH
P. O. BOX 2493
NEW BERN NC 28560

DURDLE, NICHOLAS J. PENDER
146 TOPSAIL GREENS DR.
HAMPSTEAD, NC 28443

DURHAM, BILLY W. WAKE
BILLY DURHAM'S SERVICES
5304 TOMAHAWK TRAIL
RALEIGH, NC 27610

DURHAM, JERRY DENNIS JR. JOHNSTON
RT. 3, BOX 436
FOUR OAKS, NC 27524

DURHAM, LEWIS S. ORANGE
P. O. BOX 786
CHAPEL HILL, NC 27514

DURHAM, WALTER B. ORANGE
DURHAM TREE AND LAWN SERVICES
715 WHITE CROSS RD.
CHAPEL HILL, NC 27516

DUVALL, EMILY ASHE
BIG GATE LANDSCAPING
STAR RT. BOX 131 A
FLEETWOOD NC 28626

DUVERNOIS, ROBERT C. NEW HANOVER
GENTLE WOODS LANDSCAPING
305 SHAMROCK DR.
WILMINGTON, NC 28409

DUZAL, STANLEY E. III HERTFORD
GEORGIA-PACIFIC
P.O. BOX 403
MURFREESBORO NC 27855

DWYER, PATRICIA A. WAKE
RT. 1, BOX 5625
WILLOW SPRING NC 27592

DYE, GARY H. MACON
GARY DYE
P. O. BOX 14
HIGHLANDS, NC 28741

DYE, JOHN R. MECKLENBURG
CHEMLAWN
655-R PRESSLEY RD.
CHARLOTTE, NC 28217

EARLE, TERENCE M. FORSYTH
CAROLINA LANDSCAPE CO.
521 LEWISVILLE CLEMMONS R
LEWISVILLE, NC 27023

EARLY, TROY D. WAKE
WENDELL COUNTRY CLUB
RT. 1, BOX 907
KNIGHTDALE, NC 27545

EASLEY, CHUCK W. STANLY
THE GROUNDSKEEPER
RT. 2, BOX 7-J
STANFIELD, NC 28163

EASLEY, WILLIAM D. III BRUNSWICK
OAK ISLAND MAINT.
P. O. BOX 75B
LONG BEACH, NC 28465

EASON, JOSEPH P. DARE
AGRIBUSINESS RESOURCES CORP.
9814 CHAWANOOK CT.
NAGS HEAD, NC 27959

EASTMAN, SCOTT, A. CLEVELAND
TOTAL LDSP. CARE
P. O. BOX 448
BOILING SPRIN NC 28017

ECKARD, EVERETT T. CATAWBA
1039-12TH ST. N.E.
HICKORY, NC 28601

ECKLER, JR. WILLIAM E. RUTHERFORD
RAMBLEWOOD FARMS
CLARK RD. RT. 5 BOX 315B
RUTHERFORDTON NC 28139

ECONOMOPOULOS, MICHAEL OUT OF STATE
SUPERIOR FORESTRY SERVICE, INC
P. O. BOX 25
TILLY, AR 72679

EDGE, BENJAMIN E. III OUT OF STATE
PIONEER HI-BRED
RT. 3, BOX 181-B
ST. MATTHEWS, SC 29135

EDMANSON, JOHN F. WAKE
E.P.M., INC.
1005-B TRINITY RD.
RALEIGH, NC 27607

EDMISTON, RONALD Z. WILKES
BLUE RIBBON LAWN CARE
RT. 2, BOX 278-A
MORAVIAN FALL NC 28654

EDMONDS, RONNIE D. GUILFORD
FOREST OAKS C. C.
4600 FOREST OAKS DRIVE
GREENSBORO NC 27406

EDNEY, BEVERLY J. DURHAM
DUKE UNIVERSITY
BOTANY DEPT/RM 139 BIO. S
DURHAM, NC 27706

EDWARDS, ANDREA S. NEW HANOVER
COASTAL LDSP. INC.
P O BOX 269
CAROLINA BCH NC 28428

EDWARDS, DONALD T. JR. FRANKLIN
EDWARDS & FOSTER FERTILIZER
RT. 3, BOX 366
LOUISBURG, NC 27549

EDWARDS, FRED W. BRUNSWICK
CAROLINA SHORES GOLF & C. C.
99 CALABASH DR.
CALABASH, NC 28467

EDWARDS, GREGORY B. UNION
E & E COM. SER., INC.
P. O. BOX 279
MINERAL SPRIN NC 28108

EDWARDS, JOHN G. FORSYTH
OXFORD MANAGEMENT
996 KEARNS AVENUE
WINSTON SALEM NC 27106

EDWARDS, JOSEPH N. FORSYTH
APPLIED LAWN CARE, INC.
1013 ALABNON RD.
LEWISVILLE, NC 27023

EDWARDS, KIM T. GUILFORD
THE GROUNDS KEEPER
P. O. BOX 8445
GREENSBORO, NC 27419

EDWARDS, LARRY D. CABARRUS
TURTLE CREEK NURSERY
P.O. BOX 668
HUNTERSVILLE, NC 28078

EDWARDS, ROBERT O. PITT
FMC CORPORATION
P.O. BOX 4005
GREENVILLE, NC 27836

EDWARDS, THOMAS W CRAVEN
WEYERHAEUSER CO.
P.O. BOX 1391
NEW BERN, NC 28560

EDWARDS, VAN B. MECKLENBURG
METROLINA GREENHOUSES
16400 HUNTERSV-CONCORD RD
HUNTERSVILLE, NC 28078

EDWARDS, WILLIAM D. NEW HANOVER
THE CAPE GOLF & RACQUE
535 THE CAPE BLVD
WILMINGTON NC 28412

EDWARDS, WILLIAM O., JR. JOHNSTON
RAINBOW AGRI-SERVICE, INC.
ROUTE 1, BOX 259
WENDELL NC 27591

EFIRD, CHARLES B. ONSLOW
MODERN EXTERMINATING COMPANY
205 BAYSHORE BLVD. WEST
JACKSONVILLE, NC 28540

EGGETT, DONNA J. MECKLEMBURG
COWANS FORD COUNTRY CLUB
RT. 1, BOX 192
STANLEY, NC 28164

EGGLETON, MARK O. WAKE
E.P.M., INC.
1005-B TRINITY RD.
RALEIGH, NC 27607

EIDSON, STEPHEN J. JACKSON
P. O. BOX 1474
CULLOWHEE, NC 28723

ELDRIDGE, STEVEN K. NEW HANOVER
E. W. GODWIN'S SONS LUMBER CO.
ROUTE 3, BOX 3768
BURGAW, NC 28425

ELKINS, J. B. COLUMBUS
NOR-AM CHEMICAL CO.
RT. 2, BOX 23
CLARKTON, NC 28433

ELLINGTON, JOHN L. GUILFORD
CHEM LAWN
109 CREEKRIDGE RD.
GREENSBORO, NC 27406

ELLINGTON, RORY B. CALDWELL
CEDAR ROCK COUNTRY CLUB
450 CEDAR ROCK ESTATES
LENOIR NC 28645

ELLIOTT, BRETT A CLEVELAND
ROSE HILL MEM PARK
P. O. BOX 147
FALLSTON NC 28042

ELLIOTT, DAVID J. FORSYTH
DAVID J. ELLIOTT LDSP.
RT. 11, BOX 370
WINSTON SALEM NC 27107

ELLIOTT, JERRY T. LENOIR
KINSTON COUNTRY CLUB
P. O. BOX 1423
KINSTON, NC 28501

ELLIOTT, WILLIAM T.,III WASHINGTON
WEYERHAEUSER CO
P. O. BOX 787
PLYMOUTH, NC 27962

ELLIS, ALAN C. ALAMANCE
ALAMANCE C. C.
2402 PINEWAY DR.
BURLINGTON NC 27215

ELLIS, HERBERT E. WILSON
ELLIS GRADING & LDSP, INC.
P. O. BOX 3048
WILSON, NC 27895

ELLIS, JIM G. JOHNSTON
ELLIS TREE EXPERT CO.
2100 OLIVE RD.
CLAYTON, NC 27520

ELLIS, KATHY T. DURHAM
ELLIS LDSP.
P. O. BOX 368
BAHAMA, NC 27503

ELLIS, RONNIE B. DURHAM
ELLIS COMPANY, INC.
P. O. BOX 36
BAHAMA, NC 27503

ELLIS, RUSSELL DURHAM
ELLIS LANDSCAPE, INC.
P. O. BOX 368
BAHAMA, NC 27503

ELLISON, WILLIAM S. WAKE
SAM ELLISON INT. LDSP.
P. O. BOX 14562
RALEIGH, NC 27620

EMBRY, MARCUS E. ORANGE
R E PRODUCTIONS
414 LIPSCOMB GROVE RD
HILLSBOROUGH NC 27278

EMERSON, HIRAM J. IREDELL
EMERSON GREENHOUSES
ROUTE 5, BOX 106C
STATESVILLE, NC 28677

EMMERSON, MATTHEW M. WAKE
DAVEY TREE EXPERT COMPANY
200 POWELL DR. SUITE 119
RALEIGH, NC 27606

EMORY, LEON W. JR. CARTERET
NEWPORT GARDEN CENTER, INC.
BOX 340
NEWPORT, NC 28570

ENGEL, STEVEN D. UNION
WILLOW BRANCH LDP. INC.
1123 CLARENCE SECREST RD.
MONROE, NC 28110

ENGLAND, DAN E. DAVIDSON
THOMASVILLE FOREST PRODUCTS
ROUTE 2, BOX 1027-B
THOMASVILLE, NC 27360

ENGLISH, MARK C. TRANSYLVANIA
FAIRFIELD SAPPHIRE VALLEY
4000 HWY 64 W.
SAPPHIRE, NC 28774

ENNIS, CLAYTON W. JOHNSTON

131 SOUTHGATE DR
GARNER NC 27529

ENNIS, DAVID F. CARTERET
BOGUE BANKS COUNTRY CLUB
201 NORTH GATE RD
MOREHEAD CITY NC 28557

ENNIS, JAMES T. HARNETT
ENNIS FARMS
P.O. BOX 900
COATS, NC 27521

ENNIS, MYRON H. CARTERET
ENNIS LAND & GARDEN CTR. INC.
P. O. BOX 792
MOREHEAD CITY NC 28557

ENNIS, RONALD R. CARTERET
ENNIS LAND & GARDEN CTR INC.
P. O. BOX 792
MOREHEAD CITY NC 28557

ENSIGN, ROBERT J. IREDELL
EARTHWORKS
RT. 5, BOX 479
MOORESVILLE, NC 28115

ENZOR, SIGSBY B. COLUMBUS
WILMINGTON FERTILIZER CO
R R 1, BOX 66
WHITEVILLE, NC 28472

ERSNESS, CALMER A. TRANSYLVANIA
CONNESTEE FALLS PROP. OWNERS
CONNESTEE TRAIL
BREVARD, NC 28712

ESKRIDGE, ROBERT P. GASTON
TURF GREEN LAWN CARE
2977 CLUB DRIVE
GASTONIA, NC 28054

ESSIC, JAMES E. JR. DAVIE
STRATFORD LANDSCAPE INC.
ROUTE 5, BOX 311
MOCKSVILLE, NC 27028

ESTES, RUSSELL G. AVERY
GRANDFATHER GOLF & CNTRY CLUB

LINVILLE, NC 28646

ETHERIDGE, JOHN A. MOORE
ETHERIDGE LDSP. & DESIGN
235 MURRAY HILL RD., APT.
SOUTHERN PINE NC 28387

ETHERIDGE, KENNETH G. WILSON

RT. 1, BOX 141
WILSON, NC 27893

EUBANKS, IVEY T. CARTERET

P. O. BOX 134
MARSHALLBERG NC 28553

EUBANKS, LOUIS MECKLENBURG
MECKLENBURG GROUND MAINT
P. O. BOX 221454
CHARLOTTE NC 28222

EUBANKS, MARY W. DURHAM

4110 HULON DRIVE
DURHAM NC 27705

EUDY, CLAYVON K. STANLY
STANLY COUNTY C. C.
1 PINE CIRCLE DRIVE
BADIN, NC 28009

EUFRASIO, FREDRIC Q. CARTERET
FESTIVAL CENTER
PO BOX 8247
CHARLESTON SC 29418

EURE, ALBERT D. PERQUIMANS
WHITE HAT SEED FARMS
RT 3, BOX 152
HERTFORD, NC 27944

EURE, FENTON T III CHOWAN
F. T. EURE & SON
R R 2, BOX 410
EDENTON, NC 27932

EURE, JR. ANDREW Q. MARTIN

307 JOHNSON DRIVE
WILLIAMSTON, NC 27892

EVANS, DAVID E. FORSYTH
N. C. BAPTIST HOSPITALS INC.
300 S. HAWTHORNE RD
WINSTON-SALEM NC 27103

EVANS, HENRY E. WILSON
EVANS AG SERVICE
ROUTE 3 BOX 586
WILSON, NC 27893

EVANS, JOHN R. DURHAM
BASF CO.
P. O. BOX 13528
RES TRI PK NC 27709

EVANS, WALTER E. SURRY
DUKE POWER CO.
521 MERRITT ST.
MOUNT AIRY, NC 27030

EVANS, WAYNE G. WILSON
RT. 2, BOX 360-X
WILSON, NC 27893

EWING, ROBIN J. GASTON
LAUREL HILL NURSERY CO.
P. O. BOX 596
DALLAS NC 28034

FAGALA, RICHARD P. GASTON
1637 BUCKINGHAM DR.
GASTONIA, NC 28054

FAGAN, HAROLD A. CUMBERLAND
1520 DARVEL AVE.
FAYETTEVILLE, NC 28304

FAGGE, CAROL A. ROCKINGHAM
STONEVILLE NURSERY, INC.
RT.3, BOX 414
STONEVILLE, NC 27048

FAIRCLOTH, STEVEN I. WAKE
EASTERN TURF EQUIP.
158 DOGWOOD LANE
WAKE FOREST, NC 27587

FAISON, M. EDWARD WAKE
QUALITY LANDSCAPE MANAGEMENT
888 LIONS CLUB ROAD
WENDELL, NC 27591

FALLIN, JAMES OUT OF STATE
F. A. BARTLETT TREE EXPERT CO.
P. O. BOX 13626
ROANOKE, VA 24035

FALLS, CHARLES F. GUILFORD
5232 HICONE RD.
MCLEANSVILLE, NC 27301

FANNING, DYRCK A. ROBESON
PINECREST COUNTRY CLUB
P. O. BOX 556
LUMBERTON, NC 28358

FARMAN, DAVID E. DURHAM
LAKE WINDS
RT. 1, BOX 16A
ROUGEMONT, NC 27572

FARMER, KENNETH W. ROWAN
MID-ATLANTIC LAWNS
11 COURTNEY LANE
SALISBURY, NC 28146

FARMER, RICKY W. BERTIE
CHAMPION INTERNATIONAL
P. O. BOX 262
STOKES, NC 27884

FARR, ELIZABETH A. FORSYTH
4927 ALADDIN RD.
PFAFFTOWN, NC 27040

FARR, LISA D GASTON
FARR'S LANDSCAPING
150 ROXIE LN.
BELMONT NC 28012

FARRAR, WAYNE P HARNETT
HAMMERSTONE LAWN CARE
RT. 3, BOX 231
LILLINGTON NC 27546

FARKEN, ROBERT O. MOORE
RESORTS OF PINEHURST
BOX 4000
PINEHURST, NC 28374

FARRINGTON, JAMES E. CARTERET
YARDWORKS LDSP.
P. O. BOX 4866
EMERALD ISLE, NC 28594

FARROW, JOHN M. NEW HANOVER
608 SHOALS DRIVE
WILMINGTON NC 28405

FASSNACHT, KENNETH S. HYDE
LEBANON AGRICORP.
P. O. BOX 4
SCRANTON, NC 27875

FAUCETTE, JAMES L. VANCE
PERRY BUILDERS
P. O. BOX 589
HENDERSON, NC 27536

FAUCETTE, JAY WAKE
FAUCETTE & ASSOC., INC.
RT. 3, BOX 95
FUQUAY VARINA NC 27526

FAULCON, CARY A. WAYNE
RT. 2, BOX 433-D
DUDLEY, NC 28333

FAULK, KELLY J. UNION
FAULK LAWN MAINT.
4910 HUNTERS KNOLL DRIVE
MONROE NC 28110

FAULK, WILLIAM H. UNION
FAULK LAWN MAINT.
4910 HUNTERS KNOLL DR
MONROE NC 28110

FAULKNER, WILLIAM F., JR. CUMBERLAND
5341 PLATEAU COURT
FAYETTEVILLE NC 28303

FAUST, WILLIAM E. DUPLIN
FAUST NURSERY
RT. 2 BOX 187
WARSAW, NC 28398

FAW, WANDA G. WILKES
WILKES FARM & GARDEN
503 JAMES ST.
WILKESBORO, NC 28697

FAWCETT, GEORGE L. SURRY
239 FAIRVIEW AVENUE
MOUNT AIRY, NC 27030

FAY, CHRISTOPHER H. GUILFORD
4757 MELVINA RD.
GREENSBORO, NC 27406

FEAGANS, JOHN E. WAKE
TURFSCAPE, INC.
2108 STEPHANIE LANE
CLAYTON NC 27520

FEAMSTER, R. T. JR. IREDELL
LAWNSCAPES
RT. 3, BOX 543
TROUTMAN, NC 28166

FEDORONKO, JOHN P. NEW HANOVER
CAPE INDUSTRIES
P. O. BOX 327
WILMINGTON, NC 28402

FEIGHT, JUAN E. UNION
FEIGHT LAWN CARE
154 LARK FIELD DR.
WAXHAW NC 28173

FEIMSTER, CHARLES F. IREDELL
ROYSTER COMPANY
BOX 5271
STATESVILLE, NC 28677

FELKEL, TERRY M. BUNCOMBE
FELKEL LAWN CARE
208 NEW LEICESTER HWY.
ASHEVILLE, NC 28806

FELLRATH, BRADLEY N. MECKLENBURG
RAINTREE C.C.
8600 RAINTREE LANE
CHARLOTTE NC 28277

FEREBEE, JOHN F. DAVIE
ROYSTER SOUTHEAST
RT. 4, BOX 300
ADVANCE, NC 27006

FERGUSON, ANTHONY TODD GUILFORD
COVINGTON LANDSCAPE & DESIGN
2227 W. LEE ST.
GREENSBORO, NC 27403

FERGUSON, JANA Y. MECKLENBURG
UNIQUE GARDENING
P. O. BOX 1077
PINEVILLE NC 28134

FERGUSON, JERRY B. WAYNE
STACKHOUSE, INC.
P.O. BOX 1639
GOLDSBORO, NC 27533

FERGUSON, TERRY P. STANLY
ALBEMARLE PARKS & REC.
BOX 190
ALBEMARLE, NC 28001

FERNANDEZ, MICHAEL D. NASH
FORESTREE MGT. CO.
RT. 2, BOX 93-A
NASHVILLE, NC 27856

FERRAND, GLENN W. WAKE
BASF CORP.
P.O. BOX 1000
FUQUAY VARINA NC 27526

FERRUCCI, ELAINE DURHAM
BRIGHTLEAF PLANTS
905 WEST MAIN ST.
DURHAM, NC 27701

FESER, ROBERT I. HAYWOOD
SPRINGDALE COUNTRY CLUB
RT. 2, BOX 238-A
CANTON, NC 28716

FETSKO, DAVID J. WAKE
NORTH HILLS INC.
4217 SIX FORKS BOX 19510
RALEIGH, NC 27619

FEY, DANIEL G. CUMBERLAND
TARHEEL CENTER SER.
P. O. BOX 41212
FAYETTEVILLE, NC 28304

FIELDS, ANTHONY M. WAKE
LICHTIN PROPERTIES
1100 PERIMETER PARK DR.
MORRISVILLE, NC 27560

FIELDS, CHARLES N., JR. LEE
FIELDS LDSP.
2821 TRAMWAY RD.
SANFORD, NC 27330

FIELDS, ELEANOR M. CUMBERLAND
CAPE FEAR VALLEY MEDICAL CENTE
1638 OWEN DRIVE,
FAYETTEVILLE, NC 28304

FIELDS, MARK A. MOORE
CTRY. CLUB OF WHISPERING PINES
30 THUNDERBIRD LANE
PINEHURST, NC 28374

FIELDS, SAMMY WAYNE
SOUTHERN STATES
301 SOUTH CHESTNUT ST.
MT. OLIVE, NC 28365

FIERKE, CHARLES A. HAYWOOD
MAGGIE VALLEY COUNTRY CLUB
P.O. BOX 126
MAGGIE VALLEY NC 28751

FINCH, ROBERT W. WAYNE
PATETOWN DIXIE FERT.
117 N. BOX 1454
GOLDSBORO, NC 27530

FINCHER, CRYSTAL A. UNION
MINERAL SPRINGS FERTILIZER, IN
P. O. BOX 8
MINERAL SPRIN NC 28108

FINCHER, JAMES B. UNION
MINERAL SPRINGS FERTILIZER
P. O. BOX 8
MINERAL SPGS NC 28108

FINKLE, DANIEL O. MECKLENBURG
ARTIST 'SCAPE
2429 DELLINGER CIRCLE
CHARLOTTE, NC 28213

FISCHER, DOUGLAS S. MCDOWELL
BANNER GREENHOUSES
P. O. BOX 236
NEBO NC 28761

FISHBACK, KENNETH D. WAKE
7705 NUGGET LANE
RALEIGH, NC 27615

FISHER, DOUG L. TRANSYLVANIA
SAPPHIRE LAKES GOLF COURSE
BOX 130
SAPPHIRE NC 28774

FISHER, GEORGE (STEVEN) MECKLENBURG
TURFCARE, INC.
4110 WALKER RD.
CHARLOTTE, NC 28211

FISHER, JEFFREY B. MECKLENBURG
CAROWINDS PARK
P. O. BOX 410289
CHARLOTTE NC 28241

FISHER, JOYCE I. DURHAM
FISHER ASSOCIATES
1 STONERIDGE CIRCLE
DURHAM, NC 27705

FISHER, T. GREG WAKE
GREENPAW, INC.
P. O. BOX 36163
RALEIGH, NC 27606

FITZPATRICK, LIAM J. MECKLENBURG
FITZPATRICK LAWN AND LANDSCAPE
P. O. BOX 11341
CHARLOTTE, NC 28220

FITZPATRICK, MICHAEL OUT OF STATE
ENVIRONMENTAL CARE
130 CANAL BLVD.
PONTE VEDRA B FL 32082

FLEMING, CARY D. EDGECOMBE
RT. 2 BOX 656
SCOTLAND NECK NC 27874

FLINCHUM, LAWRENCE A. JR MOORE
ROUTE 2, BOX 262-B
CARTHAGE, NC 28327

FLINT, KENNETH G. EDGECOMBE
512 FOREST ACRES DR.
TARBORO, NC 27886

FLIPPIN, GARY D. STOKES
1545 DAN RIVER RD.
MT. AIRY, NC 27030

FLOWERS, EARL K., JR. BRUNSWICK
LOCKWOOD FOLLY GOLF LINKS
401 CLUB HOUSE DR.
HOLDEN BEACH NC 28462

FLOWERS, JASON S. WAKE
RT. 2, BOX 258
ZEBULON, NC 27597

FLOYD, BRYAN K. OUT OF STATE
BAY TREE GOLF
P. O. BOX 240
N MYRTLE BCH, SC 29597

FLOYD, JONATHAN OUT OF STATE
BLACKHORSE SERV. CO.
2219 FOLK REAM RD.
SPRINGFIELD OH 45502

FLYNN, MARSHA D. BUNCOMBE
GARLAND BROTHERS, INC.
20 SWEETEN CREEK RD.
ASHEVILLE, NC 28803

FLYTHE, JAMES F. HALIFAX
SCOT FIELD C. C.
RT. 1 BOX 179-A
ENFIELD, NC 27823

FOLEY, MICHAEL H. OUT OF STATE
SUPERIOR FORESTRY SER., INC.
P. O. BOX 25
TILLY, AR 72679

FONG, RACHELLE A. WAKE
CIBA-GEIGY CORP.
3054 CORNWALLIS ROAD
RTP, NC 27709

FORBES, JAMES R. EDGECOMBE
ROYSTER MID-ATLANTIC
P.O. BOX 1470
TARBORO, NC 27886

FORBES, JEFFREY S. HAYWOOD
FORBES LANDSCAPING SERVICE
P. O. BOX 308
MAGGIE VALLEY NC 28751

FORBES, KEITH A. AVERY
RT. 4 BOX 546
NEWLAND, NC 28657

FORD, DANIEL H. SURRY
201 TURNER COURT
ELKIN, NC 28621

FORDE, DANIEL C. CUMBERLAND
COMMON GROUND LANDSCAPING
5125 FLAT ROCK DR.
FAYETTEVILLE, NC 28311

FORMYDUVAL, SAMUEL T. CUMBERLAND
136 ROSAMOND DRIVE
FAYETTEVILLE, NC 28311

FORNEY, JERRY MECKLENBURG
J & P LAWN MAINTANENCE
320-E DEANNA LANE
CHARLOTTE, NC 28217

FORREST, BILLY O. OUT OF STATE
SSI MOBLEY COMPANY, INC.
P. O. BOX 9276
HUNTINGTON WV 25704

FORTENBURY, MARVIN A. CLEVELAND
PINE GROVE GOLF CLUB
1101 COSTNER ROAD
SHELBY, NC 28150

FOSTER, BYRON H. OUT OF STATE
RWC, INC.
6210 FROST RD.
WESTERVILLE, OH 43081

FOSTER, JOHN E. III WAKE
AAS AQUACULTURE ADVISORY SERVI
P. O. BOX 1294
GARNER, NC 27529

FOSTER, RAYMOND W. FRANKLIN
EDWARDS & FOSTER FERT. INC.
RT. 3, BOX 366
LOUISBURG, NC 27549

FOUNTAIN, JOSEPH P. III MECKLENBURG
PARK ROAD GARDEN CTR.
6705 PARK SOUTH DRIVE
CHARLOTTE NC 28210

FOUSHEE, JOHN W. JR. PERSON
FOUSHEE BROS. FARM
RT 3 BOX 495
ROXBORO, NC 27573

FOUSHEE, MICHAEL T. ORANGE
CARA FLORA LAWN SER.
P. O. BOX 2123
CHAPEL HILL, NC 27514

FOWLER, CHARLES P. II BUNCOMBE
BILTMORE ESTATE
1 NORTH PACK SQUARE
ASHEVILLE, NC 28801

FOWLER, KEITH D. CABARRUS
ASPLUNDH TREE EXT. CO.
RT. 5, BOX 184C
CONCORD, NC 28025

FOWLER, WILLIAM ROSS ORANGE
U.N.C. FINLEY GOLF COURSE
P.O. BOX 2675
CHAPEL HILL NC 27514

FOWLER, WOODROW W. MECKLENBURG
QUAIL HOLLOW C.C.
3700 GLEN EAGLES RD.
CHARLOTTE, NC 28210

FOX, JONATHAN A. MECKLENBURG
SWEET BAY GARDENS, INC.
1111 THORNSBY LN.
MATTHEWS, NC 28105

FOX, ROBERT E. CUMBERLAND
CUMBERLAND COUNTY LANDSCAPING
RT. 24 BOX 297 K-4
FAYETTEVILLE, NC 28306

FOY, DAN L. BUNCOMBE
10 WINDSWEPT DR.
ASHEVILLE, NC 28801

FRAEDRICH, BRUCE R. MECKLENBURG
F. A. BARTLETT TREE EXPERT
13768 HAMILTON RD.
CHARLOTTE, NC 28278

FRANCIES, KEITH A GUILFORD
DAVEY TREE
7H WENDY CT
GREENSBORO NC 27409

FRANCIS, CHARLES PINK HAYWOOD
FRANCIS FRUIT FARM
RT. 3
WAYNESVILLE, NC 28786

FRANCIS, DONALD W. WILKES
GREENSTREET MT. GOLF COURSE
RT. 1, BOX 166-A2
TRAPHILL, NC 28685

FRANCIS, GEORGE R. NORTHAMPTON
SEVERN AG SERVICE
BOX 101
SEVERN, NC 27877

FRANCIS, JAMES M HAYWOOD
PURCHASE TREE FARM
143 DOGWOOD LANE
WAYNESVILLE NC 28786

FRANCISCO, MICHAEL F. MECKLENBURG
CHEMLAWN
655 R. PRESSLEY DR.
CHARLOTTE, NC 28210

FRANKLIN, JINK BURKE
MIMOSA HILLS GOLF & CC
P. O. BOX 677
MORGANTON NC 28655

FRANKLIN, JOHN G. WAKE
GREENLEAVES
P. O. BOX 17844
RALEIGH, NC 27619

FRANKS, DANIEL J. TRANSYLVANIA
CONNESTEE FALLS
O CONNESTEE TRAIL
BREVARD, NC 28712

FRANTZ, M ARNOLD III GUILFORD
GREENSBORO COUNTRY CLUB
416 SUNSET DRIVE
GREENSBORO NC 27408

FRAZIER, LEE R. WAKE
FRAZIER GROCERY & FARM SUPPLY
RT. 2
WAKE FOREST, NC 27587

FREEMAN, AL UNION
A&B NATURE DESIGNS
5623 UNIONVILLE BRIEF RD.
MONROE, NC 28110

FREEMAN, RICHARD JOSEPH ASHE
MISTLETOE MEADOWS
RT. 2, BOX 42B
LAUREL SPRING NC 28644

FREMONT, CARSON P. WAKE
E.P.M. INC.
1005-B OLD TRINITY RD.
CARY, NC 27607

FRESHCORN, BARBARA MECKLENBURG
LAWN DOCTOR OF S.C.
P.O. BOX 23307
CHARLOTTE, NC 28212

FRESHCORN, KEITH A. MECKLENBURG
LAWN DOCTOR
P. O. BOX 23307
CHARLOTTE NC 28212

FRIDAY, EDGAR W. ALEXANDER
RT. 7, BOX 239
TAYLORSVILLE, NC 28681

LICENSED PESTICIDE GROUND APPLICATORS- 1991

FRIDL, MICHAEL G. HENDERSON
KENMURE PROPERTIES LTD.
100 CLUBHOUSE DR.
FLAT ROCK, NC 28731

FRITZ, ERIC W. CATAWBA
THE PLANT SHOP
P. O. BOX 5061
HICKORY, NC 28603

FRITZ, GARY T. CABARRUS
ANOTHER ONE BITES THE DUST, IN
88 TARRYMORE LANE
CONCORD, NC 28025

FRUCHTE, DAVID K. MOORE
PINE NEEDLES RESORT
P. O. BOX 88
SOUTHERN PINE NC 28387

FRY, RICHARD C. TRANSYLVANIA
FRY LDSP. SER.
1016 GORDON KING RD.
PISGAH FOREST NC 28768

FRY, SABRINA B. MOORE
ROUTE 2, BOX 59C
CARTHAGE, NC 28327

FRYAR, MICHAEL D. CUMBERLAND
PAGE ENTERPRISES
3517 PATRICIA DR.
FAYETTEVILLE, NC 28305

FRYE, DONALD L. ALEXANDER
RT. 6, BOX 254
TAYLORSVILLE, NC 28681

FRYE, GAITHER C., JR. GUILFORD
PDG TREE SERVICE & LANDSCAPING
812 PINE CIRCLE DR.
HIGH POINT NC 27265

FRYE, JOHN L. MOORE
FRYE'S FARMS
ROUTE 4, BOX 146
CARTHAGE, NC 28327

FRYE, MICHAEL G. RANDOLPH
FRYE FARMS LDSP.
1205 SPERO ROAD
ASHEBORO, NC 27203

FRYE, R D FORSYTH
REYNOLDS PARK GOLF COURSE
2391 REYNOLDS PARK RD
WINSTON SALEM NC 27107

FRYE, THOMAS C. IREDELL
FRYE GRADING & REPAIR INC.
HIGHWAY 21 ROUTE 18-294
STATESVILLE, NC 28677

FULGHUM, NELDA H. WAKE
RA-MAC CO.
3521 ALLENDALE DR.
RALEIGH, NC 27604

FULK, ROY G. STOKES
RT. 4 BOX 405
KING, NC 27021

FULLING, JOYCE M. BUNCOMBE
BILTMORE ESTATE
1 N. PACK SQUARE
ASHEVILLE, NC 28801

FULP, JAMES C. FORSYTH
J. C. FULP, CONTRACTOR
3205 WILLISTON ROAD
WALKERTOWN, NC 27051

FULTZ, MICHAEL E. WAKE
LIBERTY LANDSCAPE MAINT. CO.
2013 OLD WAKE FOREST RD.
RALEIGH NC 27608

FUNDERBURK, LLOYD T. MECKLENBURG
TENDER LAWN CARE
6126 FARM POND LANE
CHARLOTTE, NC 28212

FURLOUGH, MILTON R. BEAUFORT
LEBANON AGRICORP.
RT 2, BOX 2290
BELHAVEN, NC 27810

FURMAN, GERALD CRAVEN
WEYERHAEUSER CO.
P.O. BOX 1391
NEW BERN, NC 28560

FURNISS, JAMES P. JR. JACKSON
MOUNTAINSIDE NURSERY
P.O. BOX 533
CASHIERS, NC 28717

FURR, MICHAEL G. UNION
4905 LOVE MILL RD.
MONROE, NC 28110

FURR, RICK L. CABARRUS
MAINT. & CONTRACT SER.
484 DEVERAUX PL.
CONCORD, NC 28025

GADDY, DONALD E. MOORE
GADDY & CO. LAWN AND LANDSCAPE
RT 3 BOX A-4
CAMERON NC 28326

GADDY, JAMES M BUNCOMBE
TARHEEL HELPING HAND
33 MT. CARNEL DR.
ASHEVILLE NC 28806

GAITHER, GAIL P. MECKLENBURG
SOUTHEASTERN EXTERMINATING CO.
P. O. BOX 25207
CHARLOTTE, NC 28229

GAITO, STEVEN W. WAKE
CAMP SEA GULL
P. O. BOX 10976
RALEIGH, NC 27605

GALE, G. THOMAS JR. GUILFORD
CIBA-GEIGY CORP
P. O. BOX 18300
GREENSBORO, NC 27419

GALEA, LAWRENCE MECKLENBURG
900 SARDIS LANE
CHARLOTTE NC 28270

GALLAGHER, BLAIR A. CHATHAM
BLAIR GALLAGHER
RT 7 BOX 150
CHAPEL HILL NC 27514

GALLAGHER, CLARENCE S. NEW HANOVER
THE IRISHMAN
3412 OSPREY LANE
WILMINGTON, NC 28409

GALLOWAY, GARY K. TRANSYLVANIA
SHERWOOD FOREST GOLF CLUB
P. O. BOX 1008
BREVARD, NC 28712

GALLOWAY, JOSEPH E. II TRANSYLVANIA
CONNESTEE FALL PROPERTY
O CONNESTEE TRAIL
BREVARD, NC 28712

GALLUP, JAMES S. WAKE
TARHEEL WOOD TREATING CO.
P. O. BOX 480
MORRISVILLE, NC 27560

GAMBLE, JAMES O. JR. WAYNE
WAYNE CROP SERVICE
BOX 698
FREMONT, NC 27830

GANTT, JAMES R. GASTON
207 E. POPLAR ST.
STANLEY, NC 28164

GANTT, MARK E. CATAWBA
GANTT LANDSCAPE SERVICE
RT. 4, BOX 85
CONOVER, NC 28613

GANYARD, MILTON C. WAKE
ENVIRONMENTAL TECH. INST., INC
4401 BLAND RD.
RALEIGH, NC 27609

GARDINER, DEAN D. GUILFORD
INDOOR LANDSCAPING, INC.
2201 16TH ST.
GREENSBORO, NC 27405

GARDNER, RICKY P. YADKIN
SHADY GROVE FARM SER
RT 2 BOX 232
BOONVILLE, NC 27011

GARDNER, WILLIAM A. (TONY JOHNSTON
GRASS GROOMERS
1036 RIDGE DR.
CLAYTON, NC 27520

GARMON, JOSEPH S. MECKLENBURG
METROLINA LANDSCAPE MAINT INC.
309 MORNINGSIDE RD.
CHARLOTTE, NC 28214

GARNER, ARCHER L. HALIFAX
644 RALEIGH ST.
ROANOKE RAPID NC 27870

GARNER, BRIAN W CARTERET
WARD'S NURSERY
R R 3 BOX 63
NEWPORT, NC 28570

GARNER, EDWARD C. II HALIFAX
CHAMPION INTERNATIONAL
P. O. BOX 309
ROANOKE RAPID NC 27870

GARNER, JAMES W. HALIFAX
JAMES GARNER LDSP.
41 EAST 11TH ST.
ROANOKE RAPID NC 27870

GARNER, LANIE E. MOORE
PINEHURST NATIONAL G. C.
BOX 3526
PINEHURST, NC 28374

GARNER, MICHAEL B. FORSYTH
SEDGE GARDEN LDSP.
4550 KERNERSVILLE RD.
KERNERSVILLE, NC 27284

GARNER, MICHAEL G. GUILFORD
CHEMLAWN
109 CREEK RIDGE ROAD
GREENSBORO, NC 27406

GARNER, STANLEY W. MECKLENBURG
GARNER LAWN SERVICE
4101 STRANGFORD AVE.
CHARLOTTE, NC 28215

GARRABRANT, ANTHONY W. OUT OF STATE
RWC, INC.
6210 FROST RD.
WESTERVILLE OH 43081

GARREN, REBECCA S. WAKE
BECKY GARREN LDSP.,
510 ST. MARY'S ST., S.200
RALEIGH, NC 27605

GARREN, ROBERT E. BUNCOMBE
HIGH VISTA CC
38 COUNTRY CLUB RD.
ARDEN, NC 28704

GARRETT, JAMES A. JR. WAKE
YORK PROPERTIES, INC.
P O BOX 10007
RALEIGH, NC 27605

GARRETT, KIM E. HENDERSON
GARRETT'S LAWN SERVICE
150 RANDY DR.
HENDERSONVILL NC 28739

GARRIS, THOMAS R. NORTHAMPTON
RT. 2, BOX 185
CONWAY, NC 27820

GARRISH, SHERMAN R. HYDE
LEBANON AGRICORP.
P. O. BOX 4
SCRANTON, NC 27875

GARRISS, JOHN P. WAKE
SERVICE MASTER LAWN CARE
5720 OLD FORGE CIR.
RALEIGH, NC 27609

GASKEY, DARRELL G. CABARRUS
781 ARCHDALE DR.
CONCORD, NC 28027

GASKINS, CARLTON CRAVEN
400 BEAR HOLE ROAD
VANCEBORO NC 28586

GATLIN, DELMAR R. RANDOLPH
GATLIN'S LANDSCP. & MAINT.
ROUTE 2, BOX 21
BENNETT, NC 27208

GATTON, STEVEN F. IREDELL
GATTON ENTERPRISES
RT. 2, BOX 158
HARMONY, NC 28634

GAUSE, ERNEST L. BLADEN
P. O. BOX 653
ELIZABETHTOWN NC 28337

GAUSE, LACY K. NEW HANOVER
ALLIED PEST CONTROL
P. O. BOX 882
CAROLINA BEAC NC 28428

GAY, DAVID L. JACKSON
DAVID GAY LANDSCAPE SERVICES
P. O. BOX 146
WEBSTER, NC 28788

GAY, WILLIAM M. NORTHAMPTON
GAY FARM SUPPLY
P.O. BOX 639
GASTON, NC 27832

GEBEL, EMILE L., JR. CLEVELAND
134 CHAGRIN FARM RD.
SHELBY, NC 28150

GEDDIE, SUSAN B. PENDER
PIRATES RIDGE GOLF COURSE
150 BATSON RD.
HAMPSTEAD NC 28443

GENTRY, BUDDY J. SURRY
PINE RIDGE MILLING CO. INC.
3147 WEST PINE ST.
MT. AIRY, NC 27030

GENTRY, LARRY L. WILKES
RT. 2, BOX 183
ELKIN, NC 28621

GENTRY, RICKEY C. DUPLIN
WALLACE WADE STUDIUM DUKE UNIV
2613 DUKE HOME STEAD RD.
DURHAM, NC 27702

GERDON, PETER ALLEGHANY
OLDE BEAU GOLF CLUB
P. O. BOX 32
ROARING GAP, NC 28668

GERMAN, JOHN R. CUMBERLAND
MID PINE RESORTS
1010 MIDLAND ROAD
SOUTHERN PINE NC 28387

GERRY, GEORGE C. LEE
LANDTECHNICS
7400 HOLT RD
SANFORD, NC 27330

GHEE, RICKEY R. WASHINGTON
WEYERHAUSER
P O BOX 787
PLYMOUTH NC 27962

GHODDOUSSI, ALI WAKE
AMG COMMERCIAL SERVICES
P. O. BOX 51417
RALEIGH, NC 27609

GIBBS, ANDREA PAXSON CURRITUCK
LEBANON AGRICORP.
P. O. BOX 43
SHAWBORO, NC 27973

GIBBS, ANTHONY D. YANCEY
MOUNTAIN AIR COUNTRY CLUB
P. O. BOX 1037
BURNSVILLE, NC 28714

GIBBS, CHRIS C. CURRITUCK
LEBANON AGRICORP
P. O. BOX 43
SHAWBORO, NC 27973

GIBBS, WALTER R — HALIFAX
MELLCO, INC.
P. O. BOX 636
ROANOKE RPDS NC 27870

GIBSON, DEXTER P. — MONTGOMERY
717 DENNIS ST.
TROY, NC 27371

GIBSON, J. MARK — IREDELL
GIBSON LANDSCAPING
RT. 18, BOX 416
STATESVILLE, NC 28677

GIBSON, STACY F. JR. — MECKLENBURG
CARMEL C.C.
4735 CARMEL RD.
CHARLOTTE, NC 28226

GIBSON, TONY L — PASQUOTANK
CHESAPEAKE LUMBER CO
P. O. DRAWER 40
ELIZABETH CIT NC 27909

GIFFORD, ROBERT E. — CUMBERLAND
METHODIST COLLEGE
5400 RAMSEY ST.
FAYETTEVILLE, NC 28311

GILBERT, LOREN W — WAKE
CHEVIOT HILLS GOLF COURSE
7301 N BLVD
RALEIGH, NC 27612

GILDER, WARREN M. — MECKLENBURG
CHEMLAWN SERVICES CORP.
655 R. PRESSLEY RD.
CHARLOTTE, NC 28217

GILEWSKI, MAUREEN R. — MECKLENBURG
LIVING INTERIORS
7518 LINDA LAKE DRIVE
CHARLOTTE, NC 28215

GILLAM, WILEY B. III — HERTFORD
P.O. BOX 387
HARRELLSVILLE NC 27942

GILLEN, H WILLIAM JR — PENDER
CROOKED PINE NURSERIES LTD.
569 HWY 210
HAMPSTEAD, NC 28443

GILLESPIE, LONNIE C — OUT OF STATE
GILLESPIE AND ASSOCIATES
P. O. BOX 665
GREENWOOD SC 29648

GILLIKIN, JAMES W. — CARTERET
EAST BAY BOAT WORKS
P. O. BOX 220
HARKERS ISLAN NC 28313

GILMORE, RONALD R. — WAKE
PRESTON WOOD C.C.
690 CRABTREE CROSSING
CARY, NC 27513

GITTER, BRET A. — FORSYTH
CAROLINA LAWNS
6033 B. HEDGEROW CIR.
CLEMMONS, NC 27012

GITTER, CLAY J. — FORSYTH
CAROLINA LAWNS
P. O. BOX 25011
WINSTON SALEM NC 27114

GLASPIE, PERCY — NEW HANOVER
CAPE FEAR COUNTRY CLUB
P.O. BOX 4307
WILMINGTON, NC 28406

GLASS, MICHAEL L — OUT OF STATE
ASPLUNDH TREE EXPERT CO
P O BOX 159
OLIVE BRANCH, MS 38654

GLASS, RICKY G — IREDELL
TWIN OAKS GOLF
3250 TWIN OAK
STATESVILLE NC 28677

GLENN, JAMES L. — ORANGE
CEDAR GROVE GOLF COURSE
619 MCDADE STORE ROAD
HILLSBOROUGH, NC 27278

GLENN, NORMAN C. — DURHAM
GLENN LAWN CARE
1417 N. MINERAL SPRINGS R
DURHAM, NC 27703

GLOVER, ROBERT C. — NASH
GLOVER'S FERTILIZER WAREHOUSE
RT. 1, BOX 331
BAILEY, NC 27807

GLOVER, ROBERT C. JR. — VANCE
GLOVER LDSP. SUPPLY
P. O. BOX 915
HENDERSON NC 27536

GLOVER, STANLEY W. — HALIFAX
NOR-AM CHEM. CO.
50 WEST HARBOR DRIVE
LITTLETON NC 27850

GODDIN, NICHOLAS S. — WAKE
POWERS LDSCP. & MAINT. CO.
211 ROGERS LANE
RALEIGH, NC 27611

GODLEY, F. MICHAEL — BEAUFORT
AGRIQUEST
RT 1, BOX 378
BATH, NC 27808

GODWIN, CHARLES — HOKE
LOCKLEAR TREE SERVICE
P.O. BOX 985
RAEFORD NC 28376

GOFORTH, ROY B. JR. — CUMBERLAND
ARROW EXTERMINATORS
P. O. BOX 745
FAYETTEVILLE, NC 28301

GOOCH, CHRIS — GRANVILLE
GOOCHIES LDSP.
P. O. BOX 1435
OXFORD, NC 27565

GOODEN, WILLIAM M — HENDERSON
CROOKED CREEK GOLF CLUB
CROOKED CREEK RD
HENDERSONVL NC 28739

GOODMAN, CYNTHIA C. — CATAWBA
FRYE REGIONAL MEDICAL CTR.
420 N. CENTER ST.
HICKORY, NC 28601

GOODRUM, GARY N. — MECKLENBURG
GOODRUM LAWN MAINT.
4707 OAKDALE RD.
CHARLOTTE, NC 28216

GOODSON, ANGELA M. — FORSYTH
GOODSON'S TR SERV/ANGIE'S GREE
1316 PLEASANTVIEW DR.
WINSTON SALEM NC 27105

GOODWIN, LARRY W. — HALIFAX
SCOTFIELD COUNTRY CLUB
RT. 1 BOX A179
ENFIELD, NC 27823

GORDON, AMBER M. — GUILFORD
SEDGEFIELD INTERIOR
P. O. BOX 18325
GREENSBORO, NC 27419

GORSLINE, DOUGLAS J. — TRANSYLVANIA
THE WILDS CHRISTIAN ASSOC.
RT. 2, BOX 490
BREVARD, NC 28712

GOSNELL, DERRELL G. — CATAWBA
DARRELL'S LAWN CARE
RT. 3, BOX 45-B
HICKORY NC 28602

GRABOFSKI, CATHY M. — NEW HANOVER
CAROLAWNS
137 SPRING CREEK LN
WILMINGTON NC 28405

GRABOFSKI, JOHN C. — NEW HANOVER
CAROLAWNS
137 SPRING CREEK LN.
WILMINGTON, NC 28405

GRACEY, JACK A. — NEW HANOVER
CAROLINA INLET MARINA
801 PAOLI COURT SUITE 101
WILMINGTON, NC 28409

GRADEN, DARRY W. OUT OF STATE
BOWATER CAROLINA DIVISION WOOD
P. O. DRAWER 550
LANCASTER, SC 29721

GRADY, CHARLES R WAKE
4513 REVERE DR
RALEIGH NC 27609

GRADY, MONTY K. WAYNE
GRADY FERTILIZER & SUPPLIES
ROUTE 1, BOX 102B
GOLDSBORO, NC 27530

GRAHAM, LEE H JOHNSTON
HILL TOP FARM SER. CTR.
RT 2, BOX 408-A
FOUR OAKS NC 27524

GRAHAM, ROY DEAN CARTERET
GRAHAM'S TREE SERVICE
RT. 1 BOX 293
BEAUFORT, NC 28516

GRAHAM, WILLIAM C. WAKE
TURT TECH. INC
7233 BECKY CIRCLE
RALEIGH NC 27615

GRANDY, THOMAS M. GUILFORD
GREENTREE
P. O. BOX 4623
GREENSBORO, NC 27404

GRANGER, JEFFREY L. WAKE
MACGREGOR DOWNS C.C.
430 ST. ANDREWS LANE
CARY, NC 27511

GRANT, CAROLYN W. WAKE
PLANTS BY GRANT
8109 EBENEZER CH RD
RALEIGH, NC 27611

GRANT, DONALD J. JR. GASTON
GRANT EXTERMINATING CO., INC.
P. O. BOX 61
GASTONIA, NC 28053

GRANT, JAMES H. CATAWBA
ALL-SEASONS GROUNDS MAINT. CO.
P O BOX 9455
HICKORY, NC 28603

GRANT, MICHAEL J. OUT OF STATE
JAMES M. VARDAMAN & CO., INC.
P. O. BOX 666
COLUMBIA, SC 29202

GRANTHAM, LEE M. ROBESON
GRANTHAM LANDSCAPING, INC.
P. O. BOX 319
LUMBERTON NC 28359

GRANTIER, GARY L. STANLY
LAWN DOCTOR OF CONCORD
P. O. BOX 2214
ALBEMARLE, NC 28002

GRATTON, RICHARD G. MOORE
COUNTRY CLUB OF NORTH CAROLINA
P. O. BOX 786
PINEHURST, NC 28376

GRAVES, RONALD D NEW HANOVER
WOOD TREATERS INC
303 EASTWOOD ROAD
WILMINGTON NC 28403

GRAVITTE, THOMAS C. CATAWBA
GRENELEVES, INC.
P.O. BOX 1353
HICKORY, NC 28603

GRAY, DOUGLAS T. MECKLENBURG
THE PENINSULA GOLF CLUB INC.
19101 JETTON ROAD
HUNTERSVILLE, NC 28601

GRAY, HOWARD A. HALIFAX
RT. 2, BOX 331-BB
ENFIELD, NC 27823

GRAY, HOWARD A. JR. HALIFAX
RT. 2, BOX 331-BB
ENFIELD, NC 27823

GRAY, JEFFREY A. MARTIN
CARGILL, INC.
P. O. BOX 1026
WILLIAMSTON, NC 27892

GRAYBEAL, GREGORY B. WATAUGA
RT. 1, BOX 575
BOONE, NC 28607

GREATHOUSE, RONALD E. OUT OF STATE
HABCO INT'L INC.
930 N. OLIVE
KANSAS CITY, MO 64120

GREEN, DANIEL M. GUILFORD
TURF SERVICE, INC.
129 MANLEY AVE.
GREENSBORO NC 27407

GREEN, DANNY D. HAYWOOD
GREEN'S MAINTENANCE
1106 EAST ST.
WAYNESVILLE, NC 28786

GREEN, OTIS T. ROCKINGHAM
MONROETON GOLF CLUB
RT. 6
REIDSVILLE, NC 27320

GREEN, PHIL J. ONSLOW
COASTAL REFORESTATION, INC.
P. O. BOX 343
HOLLY RIDGE, NC 28445

GREEN, RANDOLPH W. MECKLENBURG
GREENCARE, INC.
235 HEATHWOOD RD.
CHARLOTTE, NC 28211

GREEN, THOMAS L. HENDERSON
CHAMPION HILLS CLUB
DRAWER B 303 S CHURCH ST
HENDERSONVILL NC 28792

GREENE, FRANK G. HAYWOOD
RT. 3, BOX 160
CLYDE, NC 28721

GREENE, JOHN A. WATAUGA
BLOWING ROCK COUNTRY CLUB
P. O. BOX 628
BLOWING ROCK NC 28605

GREENE, JOHN D. ANSON
GREEN'S LANDSCAPING
P. O. BOX 1229
WADESBORO, NC 28170

GREENE, NATHAN HENDERSON
GREENE'S TREE SER.
RT. 13, BOX 292
HENDERSONVILL NC 28739

GREENE, SANFORD L. MOORE
FOXFIRE RESORT & CC
9 FOXFIRE BLVD.
JACKSON SPRIN NC 27281

GREESON, CLARENCE VANCE WAYNE
ICI AMERICAS
BOX 384
PIKEVILLE NC 27863

GREGORY, HARRY D. PASCUOTANK
307 LANE DR.
ELIZABETH CIT NC 27909

GREGORY, SABRINA W. FORSYTH
A NEW LEAF INC.
102 BISHOP ST.
WINSTON-SALEM NC 27104

GREGORY, VIRGINIA W. ORANGE
RT. 9, BOX 361
CHAPEL HILL, NC 27514

GRIBBLE, CHARLES B. JR. GUILFORD
SOUTHERN PEST CONTROL CO., INC
302 PRESCOTT ST., BOX 244
GREENSBORO, NC 27402

GRICE, WALTER C. WAYNE
W. C. GRICE & SON
707 N. AUDUBON AVE.
GOLDSBORO, NC 27530

GRIFFIN, ABRON FORSYTH
THE GRASSCUTTER, INC.
1770 CONRAD SAWMILL ROAD
PFAFFTOWN NC 27040

GRIFFIN, DANNY R. LEE
GRIFFIN STUMP REMOVAL AND LAWN
918 PENDERGRASS RD.
SANFORD, NC 27330

GRIFFIN, DAVID K UNION
OAK HILL LANDSCAPING INC
1505 MORGAN MILL ROAD
MONROE, NC 28110

GRIFFIN, DAVID T. WAKE
EPM CHEMICAL LAWN CARE
108 1/2 HORNE ST.
RALEIGH, NC 27607

GRIFFIN, GEORGE C. III MARTIN
MARTIN SUPPLY CO., INC.
217 WASHINGTON ST.
WILLIAMSTON, NC 27892

GRIFFIN, JOHN F. MECKLENBURG
CHEMLAWN
655-R PRESSLEY RD.
CHARLOTTE, NC 28210

GRIFFIN, RALPH F. PASQUOTANK
ELIZABETH CITY SHIPYARD
722 RIVERSIDE AVE.
ELIZABETH CIT NC 27909

GRIFFIN, RANDY F. STANLY
BEAVER DAM NURSERY, INC.
P. O. BOX 361
MIDLAND NC 28107

GRIFFIN, ROBERT D. WAKE
LICHTIN PROPERTIES INC.
1100 PERIMETER PARK DR.
MORRISVILLE, NC 27560

GRIFFIN, THOMAS S STANLY
ALBEMARLE WOOD PRESERVING PLAN
P. O. BOX 181
ALBEMARLE NC 28002

GRIFFIN, WAYNE ROCKINGHAM
WAYNE GRIFFIN LDSP.
RT. 6, BOX 226
REIDSVILLE, NC 27320

GRIFFITH, CHRISTOPHER W. WAKE
PRESTON WOOD C.C.
690 CRABTREE CROSSING
CARY, NC 27519

GRIFFITH, DAVID MATTHEW WAKE
TURFSCAPE INC.
3729 BENSON DRIVE
RALEIGH, NC 27609

GRISHAM, TOMMY C. CUMBERLAND
HIGHLAND COUNTRY CLUB
2391 RAEFORD ROAD
FAYETTEVILLE NC 28305

GRISSOM, CLAUDIA E. VANCE
GRISSOM FERTILIZER & FARM SUPP
RT. 1, BOX 40
HENDERSON, NC 27536

GRISSOM, TIMOTHY D. WAKE
CAPITOL BROADCASTING CO.
P. O. BOX 12000
RALEIGH, NC 27605

GROCE, DENNIS L. WAYNE
HELENA CHEMICAL CO.
P. O. BOX 458
PIKEVILLE, NC 27863

GRUBB, ROBERT S. DURHAM
TARHEEL CENTER SERVICE
RT. 4, BOX 412-A
DURHAM, NC 27703

GRUBBS, SHAWN EDWIN FORSYTH
SHAWN GRUBBS
2420 WEST MOUNTAIN ST.
KERNERSVILLE, NC 27284

GRUMMAN, SCOTT D. BRUNSWICK
MARSH HARBOUR GOLF LINKS
200 MARSH HARBOUR RD.
CALABASH, SC 28549

GRUND, VINCENT A. OUT OF STATE
RAINTREE SERVICE, INC.
P. O. BOX 310
ZEBULON, GA 30295

GRUNER, SCOTT R. CRAVEN
WEYERHAEUSER COMPANY
P. O. BOX 1391
NEW BERN, NC 28560

GUBBINS, JAMES R. WAKE
E.P.M., INC.
1005-B TRINITY RD.
RALEIGH, NC 27607

GUILL, RONALD A. TREDELL
WATT LANDSCAPING
RT. 2, BOX 202-C
TROUTMAN, NC 28166

GULLEY, OSCAR G., III MOORE
GULLEY'S GARDEN CENTER, INC.
P. O. BOX 1348
SOUTHERN PINE NC 28387

GULYA, JOHN A. JR. CURRITUCK
LEBANON AGRICORP.
P. O. BOX 43
SHAWBORO, NC 27973

GUNTER, JOHN F. II GUILFORD
RT. 11, BOX 320-81
REIDSVILLE NC 27320

GURGANUS, CYRUS D. BRUNSWICK
BALD HEAD ISLAND
P. O. DRAWER 10999
SOUTHPORT, NC 28461

GURKIN, JAMES C. WILSON
BOX 908
WILSON, NC 27983

GURNEE, LAWRENCE G. BUNCOMBE
BILTMORE CO.
1 NORTH PACK SQUARE
ASHEVILLE NC 28801

GUTILLO, PETER P. WAKE
GREEN ENVIRONMENTS INC.
105 LOWERY CT.
RALEIGH, NC 27614

GWYN, DAN R. ONSLOW
NORTH SHORE COUNTRY CLUB
P. O. BOX 841
SNEADS FERRY, NC 28460

HABEL, SUZANNE T BUNCOMBE
BILTMORE CO
1 NORTH PACK SQUARE
ASHEVILLE NC 28801

HABERYAN, KARL F. MECKLENBURG
PROVIDENCE NURSERY FARMS
P.O. BOX 451
PINEVILLE, NC 28134

HACKNEY, STEVEN E. GUILFORD
LEBANON AGRICORP
P. O. BOX 508
BROWN SUMMIT, NC 27214

HAENE, THOMAS W. MOORE
FEDERAL PAPER BOARD CO., INC.
P. O. BOX 146
SOUTHERN PINE NC 28387

HAGE, FELIX J. OUT OF STATE
RWC, INC.
6210 FROST DR.
WESTERVILLE, OH 43081

HAGEL, MARK C. ASHE
MOUNTAIN AIRE GOLF CLUB
RT 3, BOX 555
W. JEFFERSON, NC 28694

HAGER, PATRICK G. MECKLENBURG
1959 SANDHURST DR.
CHARLOTTE NC 28205

HAGER, RAEFORD L. MECKLENBURG
R. L. HAGER INCORPORATED
16624 WILD CHERRY LANE
MIDLAND NC 28107

LICENSED PESTICIDE GROUND APPLICATORS- 1991

HAGER, RANDY L. MECKLENBURG
ORKIN LAWN CARE
201 FAIRWOOD AVE.
CHARLOTTE, NC 28203

HAGIN, LEON D. HOKE
FARM CHEMICALS, INC.
P. O. BOX 667
RAFFORD, NC 28376

HAHN, GERALD E CUMBERLAND
ALL GREEN INC
P.O. BOX 2082
FAYETTEVILLE NC 28302

HAIGLER, JULIE A. GUILFORD
CIBA-GEIGY CORP.
P. O. BOX 18300
GREENSBORO, NC 27419

HAIRE, KENNETH A. WAKE
BENTWINDS COUNTRY CLUB
124 OAKDALE ST.
FUQUAY-VARINA NC 27526

HAIRE, KENNETH C. WAKE
BLAND LANDSCAPING CO. INC
P. O. BOX 820
CARY NC 27512

HAIRSTON, FRED GUILFORD
YEA ENTERPRISE
P. O. BOX 2622
HIGH POINT NC 27261

HAIRSTON, JESSE K. FORSYTH
MARRIOTT COMPANY
1304 EXCELSIOR ST.
WINSTON-SALEM NC 27101

HALAS, JOHN M. WAKE
SPECTRUM ENVIRONMENTAL, INC.
1801-G ST. ALBANS DRIVE
RALEIGH, NC 27609

HALDEMAN, CHARLES C. YANCEY
LAUREL PATCH NSY.
RT. 2, BOX 557
BURNSVILLE, NC 28714

HALE, CHARLES D. JR. HALIFAX
HALE FARMS
P. O. BOX 356
SCOTLAND NECK NC 27874

HALE, DENNIS B. WAKE
DOWELANCO
4900 FALLS OF THE NEUSE
RALEIGH, NC 27639

HALE, JAMES W. JR. ROWAN

804 MARIE AVE.
KANNAPOLIS, NC 28083

HALEY, CHARLES D. WAKE
EVERGREEN LDSP.
4430-B LAUREL HILLS RD.
RALEIGH, NC 27612

HALL, DANA L. GUILFORD
CHEMLAWN SERVICES CORP.
P. O. BOX 16927
GREENSBORO, NC 27416

HALL, GEORGE Q., JR. GASTON

216 POINT CROSSING
BELMONT NC 28012

HALL, LEWIS O. MECKLENBURG
HALL LAWN MAINTENANCE CO.
2107 RUSSELL AVE
CHARLOTTE, NC 28216

HALL, RONALD E. CHATHAM
GOVERNORS CLUB
P. O. BOX 2615
CHAPEL HILL NC 27515

HALL, STEPHEN C BRUNSWICK
MAINTENANCE INC
P O BOX 157
LELAND NC 28451

HAMBY, ANTHONY W. OUT OF STATE
TRI STATE ELECTRIC
P. O. BOX 68
MCCAYSVILLE, GA 30555

HAMILTON, CAROLINE L. CUMBERLAND

1439 GLANIS DR.
FAYETTEVILLE, NC 28304

HAMILTON, ERIC E. UNION
SOUTHERN STATES
P. O. BXO 456
MARSHVILLE, NC 28103

HAMM, GARY F. MOORE
SEVEN LAKES DEV. CO.
P. O. BOX 525
WEST END, NC 27376

HAMMETT, LARRY K. WAKE
AG. SOUTH
11705 TROTTENHAM DRIVE
RALEIGH, NC 27614

HAMMILL, JOHN A. ROWAN
H & M WOOD PRESERVING, INC.
P. O. BOX 367
GOLD HILL, NC 28071

HAMMOND, NANCY L DARE
ISLANDSCAPES
P O BOX 1113
MANTEO NC 27954

HAMMOND, STEPHEN T. CLEVELAND
H & H LAWN CARE & LANDSCAPE
1009 YANCEY ST
SHELBY, NC 28150

HAMRICK, BRUCE W. CLEVELAND
BOWATER INC.
P. O. BOX 338
MOORESBORO, NC 28114

HAMRICK, SHAFTER C. JR. MECKLENBURG
HAMRICKS HORTICULTURAL SERVICE
P. O. BOX 25068
CHARLOTTE, NC 28212

HANCOCK, JOSEPH C CRAVEN
CAROLINA PINES COUNTRY CLUB
309 CAROLINA PINES DR.
NEW BERN, NC 28560

HANDLEY, WILLIAM F. PITT

P. O. BOX 2312
GREENVILLE, NC 27834

HANKINS, DAVID B ORANGE
CONSULTING FORESTER
4700 NORTH POPLAR LANE
HILLSBOROUGH NC 27278

HANNAH, MICHAEL W. HENDERSON
RIDGEVIEW CHEM. & FERT.
706 BROOKLYN AVE.
HENDERSONVILL NC 28739

HANSON, M DEAN BUNCOMBE
REEMS CREEK VALLEY NURSERY
P O BOX 87
WEAVERVILLE, NC 28787

HARDEE, EDWARD D. WAKE
POWELL & POWELL SUPPLY CO., IN
HWY 55
FUQUAY VARINA NC 27526

HARDEN, JOHN S. OUT OF STATE

2300 ELDERSLIE DR.
GERMANTOWN, TN 38138

HARDIN, JOSEPH K. JR. ROBESON
HARDIN FARMS
RT. 2 BOX 197
FAIRMONT, NC 28340

HARDIN, RUFUS L. GUILFORD
IMPERIAL CORP.
400 FOUR SEASONS MALL
GREENSBORO, NC 27407

HARDING, CHRISTOPHER S. WAKE
GREENLEAVES, INC.
7212 WESTWORTH DR.
WILLOW SPRING NC 27592

HARDING, DAVID W. AVERY
HARDING EVERGREEN NURSERY
BOX 161
NEWLAND, NC 28657

HARDING, MICHAEL P. AVERY
HARDING'S EVERGREEN NURSERY
P. O. BOX 233
PINEOLA, NC 28662

HARDWICK, JOHN D. COLUMBUS
ROUTE 1, BOX 250AA
CLARENDON, NC 28432

HARDWICK, JOHN W. COLUMBUS
ROUTE 3, BOX 288
WHITEVILLE, NC 28472

HARDY, CHARLES G. JR. CATAWBA
HARDY LDSP.
P. O. BOX 236
CONOVER, NC 28613

HARDY, JERI L. PITT
WILL CONNELL AGRI. CONS. INC.
RT. 4, BOX 291-MM
GREENVILLE, NC 27834

HARDY, RICHARD B. GUILFORD
3500 VERNON ST.
GREENSBORO, NC 27408

HARE, ANDY N. BERTIE
GA. AG. CHEM.
P. O. BOX 629
WINDSOR NC 27983

HARGREAVES, JANE C. BUNCOMBE
BILTMORE ESTATES
1 NORTH PACK SQUARE
ASHEVILLE, NC 28801

HARKIN, BARRY E. ORANGE
LAWN DOCTOR
P. O. BOX 3701
CHAPEL HILL, NC 27515

HARMAN, MARY J. BRUNSWICK
DMH CORP.
P. O. BOX 11057
SOUTHPORT, NC 28461

HARMON, ALVIN E. MECKLENBURG
8231 UNIV. CITY BLVD
CHARLOTTE NC 28213

HARMON, HOWARD J. BUNCOMBE
PROFESSIONAL LAWN CARE
722 OLD FORT ROAD
FAIRVIEW, NC 28730

HARNED, JAMES L. HOKE
LIVING COLORS GREENHOUSE
RT. 1, BOX 177-E
ABERDEEN, NC 28315

HARPE, CHARLES L. UNION
HARPES LDSP. MAINT.
5940 LINDENWOOD DR.
MATTHEWS, NC 28105

HARPER, FRED LENOIR
HARPERS NURSERY
RT. 1, BOX 29-A
PINK HILL NC 28572

HARPER, JOSEPH T. PAMLICO
MINNESOTT GOLF & COUNTRY CLUB
ARAPAHOE, NC 28510

HARPER, LEMUEL A. GREENE
A & H DEVELOPMENT CO.,INC.
RT. 2, BOX 141
STANTONSBURG, NC 27883

HARPER, MARTIN W. LENOIR
RT. 1, BOX 111
DEEP RUN, NC 28525

HARPER, ROLAND M. NASH
HARPERS NURSERY
RT. 5, BOX 129-A
ROCKY MOUNT, NC 27804

HARPER, TOM W CARTERET
STAR HILL GOLF COURSE
202 CLUBHOUSE DR.
SWANSBORO, NC 28584

HARRELL, BRODE H. JR. NORTHAMPTON
ROANOKE-CHOWAN AG CONSLT & RES
P.O. BOX 838
JACKSON, NC 27845

HARRELL, CHARLES T. PERQUIMANS
ROUTE 1, BOX 892
HERTFORD, NC 27944

HARRELL, EDNA B. BEAUFORT
ROUTE 2, BOX 429-C
WASHINGTON, NC 27889

HARRELL, JILES P. II WAKE
E.P.M. INC.
1005-B TRINITY RD.
RALEIGH NC 27607

HARRELL, JIMMY A. CAMDEN
F.P. WOOD & SON, INC.
BOX 159
CAMDEN, NC 27921

HARRELL, SAMUEL L. PENDER
LEWIS STRAWBERRY NURSERY
P O BOX 24
ROCKY POINT, NC 28457

HARRELSON, LOLA M. WAKE
LOGAN'S TRADING CO.
707 SEMART DR.
RALEIGH, NC 27604

HARRELSON, WILTON D. BRUNSWICK
HARRELSON FARM CTR.
P. O. BOX 206
SHALLOTTE, NC 28459

HARRILL, HITUS A. RUTHERFORD
HITUS HARRILL LDSP.
RT. 2, BOX 170
BOSTIC, NC 28018

HARRINGTON, EDWARD K. PITT
A-1 HIGHLAND PARK
GREENVILLE, NC 27858

HARRINGTON, LARRY W. SAMPSON
HARRINGTON'S LAWN SER.
RT. 1, BOX 19-G
CLINTON, NC 28328

HARRIS, ANTHONY R. ORANGE
HARRIS LANDSCAPING
608 MACE RD.
MEBANE, NC 27302

HARRIS, CHARLES T. MARTIN
HARRIS AND LILLEY FERTILIZER C
RT. 2, BOX 40
WILLIAMSTON, NC 27892

HARRIS, ELIZABETH T.W. MECKLENBURG
HARRIS FARM
RT 1 BOX 1746AA
DAVIDSON, NC 28036

HARRIS, FRANKLIN V. CABARRUS
HARRIS LDSP. & IRRIGATION
914 HWY. 601 S.
CONCORD, NC 28025

HARRIS, GEORGE R. ORANGE
HARRIS LANDSCAPING
608 MACE RD.
MEBANE, NC 27302

HARRIS, GREGORY D. HAYWOOD
LAUREL RIDGE COUNTRY CLUB
630 EAGLES NEST RD.
WAYNESVILLE, NC 28786

HARRIS, GREGORY L. MECKLENBURG
TPC PIPER GLEN
P. O. BOX 1061
MOUNTAIN HOME NC 28758

HARRIS, JAMES L HALIFAX
QUALITY FOREST PRO INC
P. O. BOX 696
ENFIELD NC 27823

HARRIS, JEFFREY A. WILSON
HARRIS LAWN CARE, INC.
P. O. BOX 1343
WILSON, NC 27893

HARRIS, MARK L. STANLY
STANLY COUNTY C.C.
1 PINE CIRCLE DRIVE
BADIN NC 28009

HARRIS, PHILLIP N. CABARRUS
HARRIS LANDSCAPING & IRR. INC.
916 HWY. 601 S.
CONCORD, NC 28025

HARRIS, ROBERT J. ORANGE
A-1 LANDSCAPING
3722 KENWOOD DR
HILLSBOROUGH, NC 27278

HARRIS, RODNEY G. NEW HANOVER
LANDFALL ASSOCIATES
P.O. BOX 5368
WILMINGTON, NC 28403

HARRIS, RONALD A. FORSYTH
R.J. REYNOLDS TOBACCO CO.
PROJ. MGMT. 181 SHEDTRAIL
WINSTON-SALEM NC 27101

HARRIS, THOMAS H. UNION
CARMEL LAWN CARE
P. O. BOX 528
MINERAL SPRIN NC 28108

HARRISON, ANTHONY J. MECKLENBURG
KIDRON SER. INC.
4415 GARVIN DRIVE
CHARLOTTE, NC 28213

HARRISON, ASA M. JR. PITT
PITT MEMORIAL HOSPITAL
P. O. BOX 6028
GREENVILLE, NC 27834

HARRISON, GREGORY CARTER GREENE
RT. 2
SNOW HILL, NC 28580

HARRISON, JAMES L MECKLENBURG
12911 HAMILTON RD.
CHARLOTTE, NC 28217

HARRISON, NICK R. JR. WAKE
TURF CHEM
909 TWO BROTHERS RUN
RALEIGH, NC 27603

HARRISS, GEORGE JR. NEW HANOVER
CONDOMINIUM SER., INC.
P. O. BOX 5621
WILMINGTON, NC 28403

HART, DANIEL MOORE
HART'S GREEN MACHINE
P. O. BOX 3868
PINEHURST, NC 28374

HARTMAN, HOWARD E. YADKIN
CE-ME LDSP.
P. O. BOX 1427
YADKINVILLE, NC 27055

HARTMAN, RALEIGH W. JR. FORSYTH
GARDENS OF MEMORY, INC.
P. O. BOX 376
WALKERTOWN, NC 27051

HARTSELL, MICHAEL S. CABARRUS
PRO CUT LAWN CARE
2960 LANE ST.
KANNAPOLIS, NC 28083

HARTZOG, EVERETTE F. YADKIN
RT. 7 BOX 101
YADKINVILLE, NC 27055

HARVEY, STEVEN P. NASH
HALIFAX ROAD NURSERY LAWN DOC
2925 HALIFAX ROAD
ROCKY MOUNT, NC 27803

HARVIN, DWIGHT A. DURHAM
DUKE UNIVERSITY GROUNDS DEPT.
WALLACE WADE STADIUM
DURHAM, NC 27707

HASTINGS, JONATHAN P. MOORE
ROUTE 1, BOX 63-9
CAMERON, NC 28326

HASTY, JAMES B. JR. CATAWBA
TOWN & COUNTRY LANDSCP.
115 TARA WOODS
HICKORY, NC 28601

HATCH, WILLIAM R WATAUGA
BEECH MTN CLUB
P. O. BOX 366
BANNER ELK, NC 28604

HATCHER, JAMES R. NORTHAMPTON
ALLIANCE FERTILIZER CO.
P. O. BOX 341
CONWAY, NC 27820

HATLEY, CHARLES M. CABARRUS
MEMORIAL GARDEN
P. O. BOX 1193 SPRING ST.
CONCORD, NC 28025

HATTAWAY, RALPH D. GUILFORD
SUMNER HILLS GOLF COURSE
6125 HICKORY CREEK RD.
HIGH POINT NC 27260

HATTEN, CHARLES W. OUT OF STATE
SSI MOBLEY COMPANY, INC.
P.O. BOX 9276
HUNTINGTON WV 25704

HATTEN, E P OUT OF STATE
SOUTHERN RAILWAY COMPANY
99 SPRING ST. SW
ATLANTA GA 30303

HATTON, MICHAEL J. CALDWELL
HATTON'S LAWN SER.
RT. 1, BOX 440-D
LENOIR, NC 28645

HAUN, STEVEN A. BUNCOMBE
TANBARK LDSP. CO., INC.
RT. 2, BOX 430-C
ASHEVILLE, NC 28805

HAUSER, JULIE E. DAVIE
OASIS PLANT CARE
RT. 4, BOX 283
ADVANCE, NC 27006

HAUSER, RONNIE M. FORSYTH
HAUSER ENTERPRISE
P.O. BOX 1475
KERNERSVILLE, NC 27285

HAWK, DAVID R. PITT
WILLIAMS LDSP. MGNT.
326 HAVEN DR O-4
GREENVILLE NC 27834

HAWK, KENNETH L MECKLENBURG
BARTLETT TREE EXPERTS
13768 HAMILTON ROAD
CHARLOTTE NC 28217

HAWKINS, DONALD W DUPLIN
DUPLIN LAWN CARE
RT. 1, BOX 169-C
MAGNOLIA, NC 28453

HAWKINS, HERBERT B. DUPLIN
MAXWELL CREEK NURSERY
RT. 1, BOX 170
MAGNOLIA, NC 28453

HAWKINS, ROY B. JOHNSTON
LAKESIDE LDSP.
RT. 4, BOX 417-H
FOUR OAKS, NC 27524

HAWLEY, RICHARD B. ONSLOW
NEW RIVER NURSERY
RT. 2, BOX 521
HUBERT, NC 28539

HAYES, A. C. ROBESON
BENSON CONSTRUCTION INC.
P. O. BOX 1250
LUMBERTON, NC 28359

HAYES, JESSIE W. COLUMBUS
COLUMBUS TRADING POST
RT. 2, BOX 290
TABOR CITY, NC 28463

HAYES, MICHAEL E. AVERY
LINVILLE RIDGE COUNTRY CLUB
P. O. BOX 704
LINVILLE, NC 28646

HAYES, NANCY H. IREDELL
LAKE NORMAN CLIPPER
RT. 2, BOX 265-C
TROUTMAN, NC 28166

HAYES, SAMUEL T. GUILFORD
HILLBROOK
900 ROCKFORD ROAD
HIGH POINT, NC 27262

HAYES, WILLIAM JR. ROBESON
FLAG TREE GOLF COURSE
1000 DOGWOOD DRIVE
FAIRMONT, NC 28340

HAYSON, BRIAN D. CRAVEN
COVE CITY WOOD PRES.
P. O. BOX 68
COVE CITY, NC 28523

HAYWOOD, HENRY MACK MONTGOMERY
HAYWOOD'S MOWING SERVICE
P. O. BOX 113
MT. GILEAD, NC 27306

HAZELWOOD, DEWEY A. ALAMANCE
ALAMANCE MEMORIAL PARK
P. O. BOX 1351
BURLINGTON, NC 27215

HAZEN, MARK C. MECKLENBURG
GRASSHOPPER LAWN & LDSP.
P. O. BOX 2503
MATTHEWS, NC 28106

HEAD, LARRY A. IREDELL
STATESVILLE COUNTRY CLUB
635 DEAUVILLE RD.
STATESVILLE, NC 28677

HEATH, ROBERT O. LENOIR
YARDS OF DISTINCTION
RT. 5, BOX 385-A
KINSTON, NC 28501

HEBERT, SUSAN B. PAMLICO
MINNESOTT BEACH YACHT
P. O. BOX 128
ARAPAHOE, NC 28510

HECKMAN, ROGER W. CRAVEN

1721 RHEM AVE.
NEW BERN, NC 28560

HEDDEN, WENDELL CHEROKEE
HILLSIDE NURSERY & GARDEN CTR.
BOX 837
ANDREWS, NC 28901

HEDGECOCK, TOMMY G. GUILFORD
SEDGEFIELD COUNTRY CLUB
3201 FORSYTH DR.
GREENSBORO, NC 27407

HEDGEPETH, DOUGLAS R. NASH
GREEN THUMB
104-E GREEN STREET
NASHVILLE NC 27856

HEDGPETH, CHRISTOPHER K. HOKE
FARM CHEMICAL
P. O. BOX 667
RAEFORD, NC 28376

HEDRICK, DANNY L. CATAWBA
C. NELSON SIGMON PAVING
RT. 5, BOX 10
CONOVER, NC 28613

HEEG, TIMOTHY C. MECKLENBURG

3065 CLINTON DAIRY RD.
CLOVER SC 29710

HEEREN, ROBERT D. OUT OF STATE
UNION CAMP CORPORATION
P. O. BOX 178
FRANKLIN, VA 23851

HEGLER, TED B. CLEVELAND
WILSON TREE CO.
P.O. BOX 105
SHELBY, NC 28150

HEGWER, RANDALL C. PITT
CARGILL, INC.
RT. 14, BOX 31-A
GREENVILLE, NC 27834

HEHL, KARL F. WARREN
CARRIAGE FUEL & SUPPLY
P. O. BOX 128
WARRENTON, NC 27589

HEINEMANN, DAVID E. DURHAM
DUKE UNIVERSITY
FACILITIES PLANNING & MGM
DURHAM, NC 27710

HEISE, MICHAEL W. CATAWBA
CATAWBA C. C.
P. O. BOX 208
NEWTON, NC 28658

HELLMANN, DONALD EDWARD OUT OF STATE
ASPLUNDH TREE EXPERT CO
P O BOX 159
OLIVE BRANCH MS 38654

HELM, STARLING GENE RANDOLPH
GENE HELM LANDSCAPING
RT. 9, BOX 187
ASHEBORO NC 27203

HELMS, ANTHONY M. STANLY
ALBEMARLE WOOD PRES.
P. O. BOX 181
ALBEMARLE, NC 28001

HELMS, FELIX D. UNION
SOUTHERN STATES COOP.
P. O. BOX 456
MARSHVILLE, NC 28103

HELMS, JERRY L. GASTON
CRAMER MNT. C. C.
102 HIDDEN PASTURES DR.
CRAMERTON, NC 28032

HELMS, LARRY E. BRUNSWICK
SERVICES UNLIMITED
#1 SANDTRAP DRIVE
SHALLOTTE, NC 28459

HELMS, MARK A. WAKE
NORTH HILLS, INC.
P. O. BOX 19510
RALEIGH, NC 27609

HELMS, MICHAEL E. MECKLENBURG
MICHAEL'S LAWN & LDSP.
P. O. BOX 1892
MATTHEWS, NC 28106

HELMS, PATRICIA H. ROWAN
MATTHEWS GREENHOUSE
RT. 1, BOX 466
RICHFIELD, NC 28146

HELTEMES, KENNETH R. WAKE
BAREFOOT GRASS LAWN SER.
8613 B BAREFOOT INC DR
RALEIGH, NC 27613

HELTON, ARTHUR E. CABARRUS
CABARRUS C.C.
P. O. BOX 281
CONCORD, NC 28025

HELTON, VINCENT E. BUNCOMBE
BILTMORE ESTATE
1 N. PACK SQUARE
ASHEVILLE, NC 28801

HEMINGWAY, HERBERT A. PASQUOTANK
ELIZABETH CITY SCHOOL SYSTEM
315 PRITCHARD ST.
ELIZABETH CTY NC 27909

HEMRIC, CHARLES B. DURHAM
SARAH P. DUKE GARDENS
DUKE UNIVERSITY
DURHAM, NC 27706

HENDERSON, DAVID C. RANDOLPH
HENDERSON FORESTRY CONSULTANT
115 CEDAR CREEK DR.
ASHEBORO, NC 27203

HENDERSON, ROBERT S. MECKLENBURG

55 DAVIS RD.
FAIRVIEW, NC 28730

HENDRIX, G. WAYNE GUILFORD
SOUTHERN STATES COOPERATIVE, I
910 S. ELM ST.
GREENSBORO, NC 27406

HENDRIX, KARL H. CUMBERLAND
RT 5 BOX 128A
RAEFORD, NC 28376

HENDRIX, LARRY L. ROWAN
401 CAROLA COURT
SALISBURY, NC 28146

HENDRIX, SAMUEL B. JR. HOKE
ARABIA GOLF CLUB
RT. 2, BOX 152
RAEFORD, NC 28376

HENLEY, RICHARD K. WAKE
CHEMLAWN SER. CORP.
P. O. BOX 33803
RALEIGH, NC 27636

HENLEY, ROY J. MONTGOMERY
P. O. BOX 811
BISCOE, NC 27209

HENNESSEY, PATRICK J. AVERY
HANGING ROCK GOLF CLUB INC.
1608 SKYLAND DR.
BANNER ELK, NC 28604

HENNINGS, RONALD G. YADKIN
RT. 5, BOX 5288
YADKINVILLE NC 27055

HENRICKSEN, ZOE P. GUILFORD
WEAVER REALTY CO.
P. O. BOX 26080
GREENSBORO, NC 27420

HENRY, DAVID R. GUILFORD
RIDDICK GREENHOUSES & NURSERY
RT. 2, BOX 458
HIGH POINT NC 27265

HENSLEY, DANNY E. WAKE
HENSLEY'S LAWN & LANDSCAPING
108 HOGAN DR.
GARNER NC 27529

HENSLEY, ERIC C. YANCEY
P. O. BOX 1316
BURNSVILLE, NC 28714

HENSLEY, MARK A. OUT OF STATE
SSI MOBLEY CO.
P. O. BOX 9276
HUNTINGTON, WV 25704

HERKE, ROBERT P. YADKIN
YADKIN COUNTRY CLUB
P. O. BOX 218
YADKINVILLE, NC 27055

HERMAN, FREDERICK E. BUNCOMBE
BILTMORE CO.
1 NORTH PACK SQUARE
ASHEVILLE NC 28801

HERMAN, JOE R. CATAWBA
HAMPTON HEIGHTS GOLF COURSE
1700 5TH ST. NE
HICKORY, NC 28601

HERMAN, WILLIAM C. ALEXANDER
P. O. BOX 61
TAYLORSVILLE, NC 28681

HERNDON, ROBERT E. ROCKINGHAM
TRIAD GROUNDS MAINT.
P. O. BOX 242
WENTWORTH, NC 27375

HERREN, SAMUEL NEW HANOVER
FISHBECK & HERREN BOOT WORKS
P. O. BOX 290
WRIGHTSVL BCH NC 28480

HERRIMAN, STANLEY J. ALAMANCE
D & S YARD MAINT.
2023 STONE BROOK
MEBANE, NC 27302

HERRING, EDWARD L. CATAWBA
PLANTATION SER. IND.
P. O. BOX 763
HICKORY, NC 28603

HERRING, LEWIS W. JR. LENOIR
RT. 3, BOX 228
LA GRANGE, NC 28551

HERRING, TERRY C BLADEN
SOLANCO
P. O. BOX 187
TAR HEEL NC 28392

HERRON, ALICE K. WAKE
SAS INSTITUTE
BOX 800
CARY, NC 27513

HESS, RICHARD H. FORSYTH
ORKIN LAWN CARE
1500 BROOK FORD IND. DR.
KERNERSVILLE, NC 27284

HESTER, FRANK J. III PERSON
F. J. HESTER FERTILIZER
P.O. BOX 737, DURHAM RD
ROXBORO, NC 27573

HESTER, RANDY C. COLUMBUS
SOUTH WHITEVILLE NURSERY & LDS
RT. 6, BOX 141
WHITEVILLE NC 28472

HEWETT, BENJAMIN J. GRANVILLE
HENDRIX & DAIL
RT. 1 BOX 179
FT WHITE FL 32038

HEWITT, JAMES B. ONSLOW
J & J LAWN SER.
32 CHAPMAN CT.
JACKSONVILLE, NC 28540

HEWITT, WALTER W. JR. ROBESON
HEWITT'S LANDSCAPING
403 W. 34TH ST.
LUMBERTON, NC 28358

HEWLETT, JACOB T. WAKE
N.C. D.O.T.
2101 STEPHANIE LN.
CLAYTON NC 27520

HICKMAN, GENE L. ALAMANCE
5216 SAX-SWEP RD.
GRAHAM, NC 27253

HICKS, MARK A. PITT
HICKS & SONS LAWN MAINT.
P. O. BOX 792
GREENVILLE, NC 27835

HICKS, ROBERT B. GREENE
FARMERS GIN & MILL COMPANY
BOX 155
WALSTONBURG, NC 27888

HICKS, TIMOTHY A. ANSON
TWIN VALLEY C.C.
RT. 4, BOX 500
WADESBORO, NC 28170

HIDALGOROJAS, MARCO A. MECKLENBURG
DELTA LAWN SER.
2114 KILLARNEY PL.
CHARLOTTE, NC 28262

HIGGINS, ANN C. OUT OF STATE
P. O. BOX 466
LAKEWOOD CA 90713

HIGGINS, CINDY K. DAVIDSON
C & R LAWN CARE
RT. 3, BOX 2024
LEXINGTON, NC 27292

HIGGINS, RANDY J. DAVIDSON
C & R LAWN CARE
RT. 3, BOX 2024
LEXINGTON NC 27292

HIGHT, HAMMETT ALLEN GRANVILLE
HENDRIX AND DAIL INC.
P. O. BOX 589
OXFORD, NC 27565

HILL, CHARLES A. BUNCOMBE
CHEMLAWN SERVICES CORP.
P.O. BOX 566
ENKA, NC 28728

HILL, CHARLES U. MOORE
PINEHURST RESORT & CC
P. O. BOX 4000
PINEHURST, NC 28374

HILL, F. PERRY JOHNSTON
RT. 2, BOX 122
SMITHFIELD, NC 27577

HILL, JAMES RON OUT OF STATE
HENDRIX & DAIL INC.
7610 US HWY 41N
PALMETTO, FL 34221

HILL, JONAS N. III CRAVEN
C & J FARM CENTER
P. O. BOX 460
COVE CITY, NC 28523

HILL, KEITH HAYWOOD
409 OAKDALE RD.
WAYNESVILLE, NC 28786

HILL, NORMAN L. DURHAM
DUKE UNIVERSITY PHYTOTRON
139 BIOSCIENCE BLDG. DUKE
DURHAM, NC 27706

HILL, RAYMOND T. HENDERSON
HILL'S NURSERY
ROUTE 2, BOX 144-7
HORSE SHOE, NC 28742

HILL, REYNOLD A. LENOIR
FOUR HILL FARM
RT. 4, BOX 475
KINSTON, NC 28501

HILL, TERRAL H. MOORE
BOX 608, 572 OVERLOOK DR
WEST END NC 27376

HILLIARD, CHRISTOPHER H. NASH
HILLIARD'S LAWN MAINTENANCE
P. O. BOX 307
NASHVILLE NC 27856

HILLIARD, JR HENRY F. ALAMANCE
H & B LAWN SER.
801 LARRY AVE.
GRAHAM, NC 27253

HILLIARD, LORETTA C. NASH
HILLIARD'S LAWN MAINT.
P. O. BOX 129
NASHVILLE, NC 27856

HILTON, JOHN D. WAKE
215 TYLER BROOKS DR.
WILLIAMSBURG VA 23185

HIMMELMAN, ROBERT A. AVERY
OLD BEECH FLOWER FARM
RT. 1, BOX 661
ELK PARK, NC 28622

HINES, JAMES L. III SAMPSON
RT. 1, BOX 272
TURKEY, NC 28393

HINESLEY, RONNIE S. RANDOLPH
RIDDICK GREENHOUSES & NUR INC
RT. 5, BOX 490-B
HIGH POINT, NC 27263

HINK, DOUGLAS J. WILSON
AMERICAN CYANAMID
1706 ROXBURY DR.
WILSON, NC 27893

HINKLE, DISEL F. DUPLIN
HINKLE'S NURSERY
P. O. BOX 441
BEULAVILLE, NC 28518

HINKLE, WILLIAM P. DAVIDSON
THOMASVILLE GOLF COURSE
1515 LEXINGTON AVE.
THOMASVILLE, NC 27360

HINSHAW, C. LYNN GUILFORD
DIRTY WORK
4704 WALDORF DRIVE
GREENSBORO, NC 27405

HINSON, HUBERT D. GUILFORD
RIDDICKS GREENHOUSE & NURSERY
RT. 5, BOX 490-B
HIGH POINT, NC 27263

HINSON, JEFFREY M BUNCOMBE
HINSON LAWN CARE
RT. 1, BOX 254
CANDLER, NC 28715

HIRSCH, EDWARD J. BUNCOMBE
GREENSCAPES LDSP. SERVICES
98 OLNEY RD.
ASHEVILLE, NC 28806

HOBBS, KENNETH C. ROCKINGHAM
PLANTATION GOLF COURSE
RT. 13 BOX 111-T
REIDSVILLE, NC 27320

HOBBS, WENDELL L. GATES
HOBBS FARMS INC.
RT. 1, BOX 388
HOBBSVILLE, NC 27946

HOBSON, FRANK W. JR. YADKIN
ROYSTER-SOUTHEAST
RT. 1, BOX 487
BOONVILLE, NC 27011

HODGE, DENNIS M. VANCE
HENDERSON C. C.
P. O. BOX 616
HENDERSON, NC 27536

HODGES, DANIEL B. MECKLENBURG
ARTERRA LANDSCAPE DESIGN
8829 LEIPZIG DR.
CHARLOTTE, NC 28210

HODGES, JAMES F. OUT OF STATE
CHAMPION INTERNATIONAL CORP.
P. O. BOX 100
SILVERSTREET SC 29145

HOFFMAN, CHRISTINE L. FORSYTH
DRAWER F. SALEM STATION
WINSTON SALEM NC 27108

HOFFMAN, HEILIG C. LENOIR
E.I. DU PONT DE NEMOURS & CO.
P. O. BOX 800
KINSTON, NC 28501

HOFFMAN, JOHN A. JR. DURHAM
LANDSCAPES BY HOFFMAN
P. O. BOX 446
BAHAMA, NC 27503

HOFFMANN, FRED R. JR. OUT OF STATE
OSMOSE WOOD PRES. CO.
980 ELLICOTT ST.
BUFFALO, NY 14209

HOGGARD, WILLIE M WASHINGTON
WEYERHAFUSER CO
RESOURCE BUILDING
PLYMOUTH, NC 27962

HOGUE, TERRY L. GASTON
CUSTOM LAWN SER.
136 GRIFFIN STREET
STANLEY, NC 28164

HOLCOMB, ARTHUR D. YADKIN
HOLCOMB CREOSOTE CO.
RT. 1, BOX 514
YADKINVILLE NC 27055

HOLCOMB, JEFFERY D. GUILFORD
BAREFOOT GRASS LAWN SERVICE
2606 PHOENIX DR., STE 404
GREENSBORO NC 27406

HOLDEN, WILLIAM T. HENDERSON
P. O. BOX 325
NAPLES, NC 28760

HOLDER, CHRISTOPHER R. RANDOLPH
HICKORY HAVEN FARM
RT. 1, BOX 236
LIBERTY, NC 27298

HOLDER, DENNIS D. CUMBERLAND
GREEN BIZ ASSOC., INC.
6405 WINTHROP DRIVE
FAYETTEVILLE, NC 28311

HOLDER, JIMMIE W. JR. — WAKE
HOLDER'S LAWNCARE & LDSP.
5508 ROCK QUARRY RD.
RALEIGH, NC 27610

HOLDSCLAW, TERRY D. — CATAWBA
HOLDSCLAW LDSP.
P. O. BOX 85
TERRELL, NC 28682

HOLLAND, JERRY T. — WAKE
1100 PINEY GROVE-WIBON RD
HOLLY SPRINGS NC 27540

HOLLAND, KATHY D. — BERTIE
HOLLAND LDSP.
RT. 1, BOX 133
MERRY HILL, NC 27957

HOLLAND, LANCE E. — GRAHAM
FONTANA VILLAGE RESORT
GENERAL DELIVERY
FONTANA DAM, NC 28733

HOLLAND, LARRY M. — SAMPSON
N.C. LAWN SER.
RT. 2, BOX 319-A
NEWTON GROVE, NC 28366

HOLLAND, MARVIN R. — TRANSYLVANIA
CONNESTEE FALLS
O CONNESTEE TRAIL
BREVARD, NC 28712

HOLLAND, RANDY W. — BERTIE
HOLLAND LDSP.
RT. 1, BOX 133
MERRY HILL, NC 27957

HOLLAND, RICHARD H. III — CATAWBA
HOLLAND LANDSCAPING
216 10TH ST., N.W.
HICKORY NC 28601

HOLLAR, GUY E. — CATAWBA
ROCK BARN CLUB OF GOLF
R R 5 BOX 578
CONOVER, NC 28613

HOLLATSCHEK, ROBERT A — CRAVEN
WEYERHAEUSER CO
P. O. BOX 1391
NEW BERN NC 28560

HOLLIDAY, JACQUES R. — GUILFORD
HOLLIDAYS YARD SERVICE
3240 HORSE PEN CREEK RD.
GREENSBORO, NC 27410

HOLLIDAY, JAMES — MARTIN
RT. 4, BOX 104
WILLIAMSTON, NC 27892

HOLLIFIELD, BENTLEY E. — BUNCOMBE
BUNCOMBE COUNTY GOLF COURSE
135 PINNERS COURSE RD.
ASHEVILLE, NC 28803

HOLLOPETER, JOHN J. — NEW HANOVER
LANDFALL ASSOC.
1749 DRYSDALE DR.
WILMINGTON, NC 28405

HOLLOWAY, CHARLES W — WAKE
HOLLOWAY BUILDERS
8404 CROWDER RD
RALEIGH, NC 27603

HOLLOWELL, JOYCE ERLEEN — WAKE
711 ELMWOOD DR.
RALEIGH, NC 27603

HOLLOWELL, ROBERT P., JR. — GATES
ROBERT P. HOLLOWELL & SON
P. O. BOX 160
SUNBURY, NC 27979

HOLMES, DAVID — IREDELL
RT.2, BOX 160 C
HARMONY, NC 28634

HOLMES, JOHN J. — MECKLENBURG
SOUTHERN TREE AND LANDSCAPE CO
P. O. BOX 7067
CHARLOTTE, NC 28241

HOLMES, RONALD L. — HARNETT
HOLMESCAPING
RT 1, BOX 511
SPRING LAKE, NC 28390

HOLMES, WILLIAM K. — MECKLENBURG
6111 SUNBRIDGE CT.
CHARLOTTE, NC 28213

HOLSEY, MANNUEL J. — OUT OF STATE
HABCO INT., INC.
930 N. OLIVE
KANSAS CITY, MO 64120

HOLSTON, DENNIS M. — MECKLENBURG
H & M HORTICULTURE
10808-A CADILLAC ST.
PINEVILLE NC 28134

HOLT, CHARLES F — MECKLENBURG
1220 FLETCHER BROOME RD.
MONROE, NC 28110

HOLT, WILLIAM R. — GUILFORD
2001 FLEMING RD.
GREENSBORO NC 27410

HOLTZCLAW, A. CHARLES — BURKE
CRESCENT RESOURCES, INC.
P. O. BOX 824
MORGANTON, NC 28655

HOLTZCLAW, CHRISTOPER S. — MECKLENBURG
CHEMLAWN
655R. PRESSLEY RD.
CHARLOTTE NC 28212

HOLTZCLAW, JAMES T. — MECKLENBURG
CHEMLAWN SERVICES
655 R. PRESSLEY RD.
CHARLOTTE, NC 28217

HOMESLEY, ALFRED S. JR. — GASTON
ASH GREEN HOUSES & NURS.
P. O. BOX 442
STANLEY, NC 28164

HONBARRIER, JAMES E. — NEW HANOVER
P. O. BOX 193
KURE BEACH, NC 28449

HONEYCUTT, BARRY N. — JOHNSTON
B & F
ROUTE 1, BOX 291
ANGIER, NC 27501

HONEYCUTT, CHESTER B. — ALAMANCE
THE GARDEN SHOP, INC.
2203 EDGEWOOD AVE.
BURLINGTON, NC 27215

HONEYCUTT, JEROME F. — YANCEY
RT. 6, BOX 164
BURNSVILLE, NC 28714

HONEYCUTT, KENNETH W. — SAMPSON
SOUTHERN STATES
RT. 6, BOX 357-A
CLINTON, NC 28328

HONEYCUTT, LARRY D — ORANGE
2000 RIDGEWOOD RD. #200
CHAPEL HILL NC 27516

HONEYCUTT, RAYMOND D. JR. — GUILFORD
H & S. FENCING AND LAWNCARE
708 WEATHERLY LN.
GREENSBORO, NC 27406

HONEYCUTT, RICHARD J. — MECKLENBURG
CHEMLAWN
655 R PRESSLEY RD.
CHARLOTTE, NC 28210

HONN, JERRY E. — WAYNE
JERRY'S LAWN & GRDS.
P. O. BOX 11123
GOLDSBORO, NC 27532

HOOVER, JAMES P.,JR. — IREDELL
HOOVER ENTERPRISES
RT. 3, BOX 524
TROUTMAN, NC 28166

HOOVER, REECE C. RANDOLPH
RIDDICK GREENHOUSES & NUR. INC
RT. 5, BOX 490-B
HIGH POINT, NC 27269

HOPE, CLARENCE C III MECKLENBURG
PARK ROAD GARDEN CENTER
6705 PARK SOUTH DR.
CHARLOTTE NC 28210

HOPPER, RANDY K WAYNE

170B MIDDLETON RD
GOLDSBORO NC 27530

HOPTRY, SCOTT A. MOORE
LEGACY GOLF LINKS
P. O. BOX 3230 RT. 1
ABERDEEN, NC 28317

HORN, PETER W. CUMBERLAND
KINGS GRANT G & CC
P.O. DRAWER 9009
FAYETTEVILLE NC 28311

HORN, WAYNE D. TRANSYLVANIA
CONSULTING FORESTER
RT 2, BOX 066
BREVARD, NC 28712

HORNE, JOEL OUT OF STATE
HABCO INT., INC.
930 N. OLIVE
KANSAS CITY, MO 64120

HORNE, MARK D. HAYWOOD
CHAMPION INTERNATIONAL CORP.
P. O. BOX 12B9
CANTON, NC 2B716

HORNE, WILLIAM R. IREDELL
LAKE NORMAN YARD CARE, INC.
P. O. BOX 1193
MOORESVILLE, NC 28115

HORTON, TIM D. CATAWBA

RT. 1, BOX 434
MAIDEN NC 28650

HOUK, DAVID K. OUT OF STATE
BOWATER INC. CAROLINA DIVISION
P. O. DRAWER 550
LANCASTER, SC 29729

HOUSTON, DEWEY J. DUPLIN
HOUSTON BROS. FERTILIZER
RT. 2
PINK HILL, NC 2B572

HOUSTON, W. EUGENE TRANSYLVANIA
SAPPHIRE LAKES C.C.
BOX 130
SAPPHIRE, NC 28774

HOVEY, REX D. MECKLENBURG
R D HOVEY LAWN CARE
9225 SURREY RD.
CHARLOTTE, NC 2B227

HOWARD DONALD C. DAVIE
SHORTYS LAWNCARE INC.
RT 2 BOX 614
MOCKSVILLE NC 2702B

HOWARD LESLIE, A. DURHAM
HOWARD LDSP. & MAINT.
RT. 3, BOX 76
ROUGEMONT, NC 27572

HOWARD, DENNIS L. WAKE
TRISH'S LAWN & LANDSCAPING SER
B67 DALEWOOD DR.
RALEIGH, NC 27610

HOWARD, JAMES C. CABARRUS
HOWARD LAWN CARE
3454 BIGGERS ROAD
CONCORD, NC 2B025

HOWARD, MARK A. WAKE
G.L.H. IND., INC.
P. O. BOX 879
FUQUAY VARINA NC 27526

HOWARD, MARK A. HENDERSON
PROPERTY PERFECTION
RT. 9 BOX 6B7
HENDERSONVILL NC 28792

HOWARD, SHERRY R. NEW HANOVER
LANDFALL ASSOC.
1550 LANDFALL DR.
WILMINGTON NC 2B403

HOWELL, BILL Z. MONTGOMERY
MONTGOMERY COUNTRY CLUB
ROUTE 2, BOX 214-A
TROY, NC 27371

HOWELL, EDWARD N. MECKLENBURG

3017-122 TIMBER HOLLOW DR
CHARLOTTE, NC 2B205

HOWELL, JERRY R. WAYNE

203 BECTON CIRCLE
GOLDSBORO, NC 27530

HOWELL, WALTER F. CRAVEN

513 ROLLOVER CREEK RD.
NEW BERN, NC 28562

HOWELL, WILLIAM A. MECKLENBURG
HOWELL LANDSCAPE
5B30 IDLEBROOK DRIVE
CHARLOTTE, NC 28212

HOWIE, WILLIAM R. GUILFORD
PIEDMONT CAROLINA NURSERY
1B67 SANDY RIDGE RD.
COLFAX, NC 27235

HOYLE, BRIAN PHILLIP CLEVELAND
PINE GROVE GOLF CLUB
1108 COSTNER RD
SHELBY, NC 28150

HROZA, THOMAS J. DUPLIN
SANDY RUN NURSERY
P. O. BOX 167
ALBERTSON NC 28508

HUBER, MATTHEW G. CATAWBA

2283 HILLSIDE DR.
NEWTON, NC 28658

HUBERTH, HARRY J MOORE
HUBERTH FARM MAINTENANCE
P. O. BOX 1251
SOUTHERN PINE NC 283B8

HUCKABA, RANDY M WAKE
DOW CHEMICAL COMPANY
7916 SENTER FARM ROAD
APEX, NC 27502

HUCKS, CLIFF R. MECKLENBURG
BAUCOMS NURSERY
JOHN RUSSELL RD
CHARLOTTE NC 2B215

HUDGINS, TIMOTHY R. PERSON
ROXBORO COUNTRY CLUB
RT 5 BOX 413-A
ROXBORO NC 27573

HUDSON, ALLEN J. PITT
HENDRIX AND DAIL, INC.
P.O. BOX 648
GREENVILLE, NC 27834

HUDSON, CHAD D. COLUMBUS
INTRACOASTAL LANDSCAPE DESIGNS
P. O. BOX 403
TABOR CITY, NC 28463

HUDSON, JOE D. JR. CABARRUS
AZALEALAND LDSP & MAINT.
2210 AZALEA RD.
CONCORD, NC 28025

HUDSON, PATRICIA W. WAKE
BUSINESS LANDSCAPE MAINTENANCE
600 COUNTRY LANE
CARY, NC 27513

HUDSON, RANDY L. MECKLENBURG
H & M HORTICULTURE, INC.
1080BA CADILLAC ST
PINEVILLE, NC 2B134

HUDSON, RICHARD L MECKLENBURG
LAND TECH
2204 LABURNUM AVE
CHARLOTTE NC 28205

HUFF, MARLOW D. WAKE
LAWN DOCTOR OF RALEIGH
P. O. BOX 14388
RALEIGH NC 27620

HUFF, THOMAS C. GRANVILLE
HENDRIX AND DAIL, INC.
ROUTE 1, BOX 102
OXFORD, NC 27565

HUFFMAN, GARY L. CATAWBA
B & H LDSP. DESIGN & MAINT.
RT. 15, BOX 677
HICKORY, NC 28602

HUFFMAN, JAMES R. OUT OF STATE
J. R.'S LAWN & TREE CARE
7216 FIFTH AVE. S.
ST. PETERSBUR FL 33707

HUFFMAN, LISA F. CATAWBA
UNLIMITED LDSP.
8703 DOGLEG RD.
SHERRILLS FOR NC 28673

HUFFMAN, ROBERT L. JR. MECKLENBURG
6643 BRYNWOOD DR.
CHARLOTTE, NC 28226

HUFFMAN, TIM R. CATAWBA
UNLIMITED LDSP.
8703 DOGLEG RD.
SHERRILLS FOR NC 28673

HUGHES, AMANDA B. HARNETT
HUGHES TOBACCO & TREE SERVICE
RT 3 BOX 824
DUNN, NC 28334

HUGHES, CHARLES W. LENOIR
WHEAT SWAMP LDSP.
RT. 1, BOX 165
LA GRANGE, NC 28551

HUGHES, GEORGE R. WAKE
3509 SLOAN CT.
RALEIGH, NC 27606

HUGHES, HARRY T. GREENE
CASTORIA SUPPLY, INC.
RT. 2 BOX 277-A
WALSTONBURG, NC 27888

HUGHES, HARRY T. JR GREENE
CASTORIA SUPPLY INC.
RT. 2 BOX 277-A
WALSTONBURG, NC 27888

HULETT, RAY C. OUT OF STATE
BLAIR SOIL FUMIGATION
1401 CAMMELLIA DR.
QUITMAN, GA 31643

HUMBLE, JAMES L RANDOLPH
DEPENDABLE SERVICES
P O BOX 801
LIBERTY NC 27298

HUMPHREY, DAVID E., SR. ROBESON
PINE ACRE RAINBOW FARM SUPPLY,
ROUTE 1, BOX 201
SHANNON, NC 28386

HUMPHREY, PRESTON GLENN GUILFORD
JAMESTOWN LANDSCAPING
P. O. BOX 71
JAMESTOWN NC 27282

HUMPHRIES, JIM A. ROCKINGHAM
DEEP SPRINGS COUNTRY CLUB
RT. 1, BOX 194E
STONEVILLE, NC 27048

HUNT, CHRISTOPHER W. WAKE
HUNT'S LANDSCAPING
920 FAIRLONG RD
WAKE FOREST NC 27587

HUNT, HOWARD A. PITT
FARMVILLE C. C.
CLUB VIEW DRIVE
FARMVILLE, NC 27828

HUNT, J. DANIEL GUILFORD
BAREFOOT GRASS LAWN SER.
2606 PHOENIX DR. #404
GREENSBORO, NC 27406

HUNT, RICHARD I. WAKE
6000 BUFFALOE RD.
RALEIGH, NC 27604

HUNT, TOM N. WAKE
AMERICAN CYANAMID
8504 BURNSIDE DR
APEX, NC 27502

HUNTER, ALAN B HALIFAX
CHAMPION INTERNATIONAL CORP
P. O. BOX 309
ROANOKE RPDS, NC 27870

HUNTER, DOYCE F. MACON
PARKER MEADOW GOLF COURSE
100 MAXWELL HOME RD.
FRANKLIN NC 28734

HUNTER, JOHN E. III WAKE
J & B TREE CUTTERS
3121 TANAGER STREET
RALEIGH NC 27606

HUNTER, STEVEN J. HARNETT
KEITH HILLS C.C.
P. O. BOX 1573
BUIES CREEK NC 27506

HUNTLEY, MICHELLE L. MOORE
P. O. BOX 1183
ABERDEEN, NC 28315

HURDLE, JOEL B. ALAMANCE
3777 S. CHURCH ST.
BURLINGTON, NC 27215

HURDLE, MICHAEL W PERQUIMANS
RT 2, BOX 225 A
HERTFORD, NC 27944

HURLEY, DANIEL C. DURHAM
WILLOWHAVEN COUNTRY CLUB
253 COUNTRY CLUB DR.
DURHAM, NC 27712

HURSEY, DALE MECKLENBURG
LAWNS BY DALE
6234 WOODLAND CIRCLE
CHARLOTTE, NC 28216

HUSKINS, BURL YANCEY
P. O. BOX 857
MICAVILLE NC 28755

HUSKINS, DENNIS F. YANCEY
ROUTE 2, BOX 646
BURNSVILLE NC 28714

HUTCHERSON, HOWARD L. OUT OF STATE
HABCO INT'L INC.
930 N. OLIVE
KANSAS CITY, MO 64120

HUTCHINS, THOMAS W. DURHAM
TOM'S LAWN SERVICE
3714 HERMINE ST.
DURHAM, NC 27705

HUX, MICHAEL D. BRUNSWICK
BALD HEAD ISLAND
P. O. DRAWER 10999
SOUTHPORT, NC 28461

HUYLER, ANN G. BUNCOMBE
BILTMORE ESTATE
1 NORTH PACK SQUARE
ASHEVILLE, NC 28801

HUYSER, PAUL A. WAKE
GREEN GROUNDS CO.
BOX 1293
GARNER, NC 27529

HYATT, C. TIMOTHY BUNCOMBE
GROVE PARK INN & CTRY. CLUB
290 MACON AVENUE
ASHEVILLE, NC 28804

HYDE, JERRY W. ROWAN
503 DUNLAP ST.
KANNAPOLIS, NC 28081

HYMAN, RANDALL E. MARTIN
HYMAN BROTHERS
RT. 1, BOX 114-A
OAK CITY, NC 27857

ICARD, RICHARD L. ALEXANDER
N C DEPT OF TRANS
RT. 13, BOX 158
HICKORY, NC 28601

ICARD, WILLIAM K. MECKLENBURG
FAIRFIELD LAWN CARE
9240 PINENOLL LANE
CHARLOTTE, NC 28215

IDOL, JOSEPH A. FORSYTH
FARMERS FEED & SEED, INC.
102 KING ST.
KERNERSVILLE, NC 27284

ILIFF, JOHN W. CRAVEN
JOHN & HELEN ILIFF
414 ROCKLEDGE RD.
NEW BERN, NC 28562

IMBER, CRAIG F. WAKE
E.P.M. INC.
1005-B TRINITY RD.
RALEIGH NC 27607

INGLE, WESLEY CATAWBA
INGLE & SON LDSP.
P. O. BOX 1028
CONOVER, NC 28613

INGRAM, JOHN L. JR. GUILFORD
J & J YARD SERV.
1615 N. CENTENNIAL ST.
HIGH POINT, NC 27262

INGRAM, TERRY L. WAYNE
MT. OLIVE PICKLE CO.
812 CHESTNUT STREET
MT. OLIVE, NC 28365

INSKEEP, JEANNIE M. WAKE
JEANNIE'S BLOOMERS
2436 VOYAGER CIRCLE
RALEIGH NC 27603

IRELAND, ROBERT C. ORANGE
COMMERCIAL PROPERTY MANAGEMENT
P. O. BOX 68
CEDAR GROVE, NC 27231

IREY, LEO K. OUT OF STATE
HABCO INT., INC.
930 N. OLIVE
KANSAS CITY, MO 64120

IRVING, WEBSTER S. ROCKINGHAM
SOUTHERN SYLVA
RT. 1, BOX 69-E
EDEN, NC 27288

ISELEY, LEGRANDE GUILFORD
GETHSEMANE GARDEN & LANDSCAPE
6270 MCLEANSVILLE ROAD
MCLEANSVILLE NC 27301

ISENHOUR, O. BRIAN CATAWBA
CAROLINA MILLS
MAIDEN, NC 28650

ISOM, CHARLES D III ROBESON
406 W 35TH ST
LUMBERTON NC 28358

ISRAEL, DAVID R. BUNCOMBE
JESSE ISRAEL & SONS NURSERY
570 BREVARD RD., LOT 16
ASHEVILLE, NC 28806

IVEY, HAL D. ROBESON
P. O. BOX 67
PROCTORVILLE, NC 28375

IVEY, LAWRENCE E. JR. HOKE
FARM CHEMICALS INC.
P. O. BOX 667
RAEFORD, NC 28376

IVEY, WILLIAM M. MECKLENBURG
IVEY EXTERMINATING INC.
3308 H. TRYON ST.
CHARLOTTE, NC 28206

JACKSON, BRENT F. MARTIN
P. O. BOX 159
HAMILTON, NC 27840

JACKSON, CARL E. WAYNE
SOUTHERN WAYNE COUNTRY CLUB
P. O. BOX 266
MOUNT OLIVE, NC 28365

JACKSON, DALE F. OUT OF STATE
HABCO INT'L, INC.
930 N. OLIVE
KANSAS CITY MO 64120

JACKSON, DAVID B DURHAM
DUKE UNIV GROUNDS
200 FACILITY CENTER
DURHAM, NC 27706

JACKSON, DONALD C. SAMPSON
A B J EXT. INC.
P. O. BOX 428
DUNN, NC 28334

JACKSON, GREGORY D. SAMPSON
RT. 1, BOX 190
GODWIN, NC 28344

JACKSON, JONATHAN P. RANDOLPH
CHEMLAWN
RT. 2 BOX 53
TRINITY NC 27370

JACKSON, KENNETH W. PITT
107 SHILOH DR #4
GREENVILLE, NC 27834

JACKSON, LAURA B. WASHINGTON
P. O. BOX 278
PLYMOUTH NC 27962

JACKSON, ROBERT D. JR MECKLENBURG
CHEMLAWN SERVICES CORP.
655-R PRESSLEY RD.
CHARLOTTE NC 28210

JACKSON, SANDRA D. FORSYTH
118 EDEN TERRACE, APT. 24
WINSTON SALEM NC 27103

JACKSON, TIM A. ONSLOW
JACKSON'S LAWN & LDSP.
701 DENNIS RD.
JACKSONVILLE, NC 28540

JACKSON, TIMOTHY R. WAYNE
JACKSON COTTON SERVICE
1065 VANCE ST P O BOX 634
FREMONT, NC 27830

JACKSON, WILLIAM BRENT SAMPSON
JACKSON'S FARMING COMPANY
ROUTE 1, BOX 250
AUTRYVILLE, NC 28318

JACON, PAUL T. BUNCOMBE
PROSCAPES
P. O. BOX 1104
WEAVERVILLE NC 28787

JAEGER, JULES J. OUT OF STATE
ROHM AND HAAS
3413 SEVEN OAKS RD.
MIDLOTHIAN, VA 23113

JAKAB, ALLEN M. MECKLENBURG
DAVEY TREE EXPERT CO.
6039 MCDANIAL LANE
CHARLOTTE, NC 28213

JAMES, DENNIS K. WAKE
JAMES LAWN SERVICE
716 CAROLINA PINES AVE.
RALEIGH NC 27603

JAMES, JOCELYN T. WAKE
ST. MARY'S COLLEGE
900 HILLSBOROUGH ST.
RALEIGH, NC 27603

JAMES, LARRY W. GUILFORD
CUSTOM LAWN SER.
7037 BELFORD ROAD
SUMMERFIELD, NC 27358

JANKAVS, ROLAND K. MECKLENBURG
CHARLOTTE LAWN MAINTENANCE
P. O. BOX 11015
CHARLOTTE, NC 28220

JARELS, DAVID E. OUT OF STATE
CWC ENTERPRISES/WEED CONTROL,
1088 SERVICE AVE BOX 1285
ROANOKE, VA 24006

JARMAN, ARTHUR T. JONES
LEBANON CHEMICAL CORP.
P. O. BOX 100
POLLOCKSVILLE NC 28573

JARVIS, ALAN P. GUILFORD
4801 ARCHWOOD DR.
GREENSBORO NC 27406

JARVIS, REX D. DURHAM
CROASDAILE C. C.
3800 FARMGATE AVENUE
DURHAM, NC 27705

JASPER, DONALD J. IREDELL
THREE D COMPANY
348 W. MCLELLAND AVE.
MOORESVILLE, NC 28115

JASPER, SHIRLEY G. IREDELL
THREE D COMPANY
348 W. MCLELLAND AVE.
MOORESVILLE, NC 28115

JEFFERS, WILLIAM N. GASTON
LANDMASTERS, INC.
P. O. BOX 12846
GASTONIA, NC 28053

JEFFRIES, LARRY OUT OF STATE
HENDRIX & DAIL INC.
7610 US HWY 41N
PALMETTO, FL 34221

JENKINS, ALBERT J. JR. DUPLIN
QUINN CO.
HWY. 117 SOUTH
WARSAW, NC 28398

JENKINS, DENNIS L. CARTERET
CRYSTAL COAST LANDSCAPE
P. O. BOX 545
MAYSVILLE NC 28555

JENKINS, GEORGE WAKE
P. O. BOX 828
KNIGHTDALE, NC 27545

JENKINS, HARRY P. DURHAM
SARAH P. DUKE GARDENS
DUKE UNIVERSITY
DURHAM, NC 27706

JENKINS, HENRY G. CABARRUS
ATLANTIC AMERICA PROP.
200 EAST THIRD STREET
KANNAPOLIS, NC 28083

JENKINS, QUINTON R. HERTFORD
E. F. STEPHENSON & SON
P. O. BOX 98
COMO, NC 27818

JENKINS, ROGER A. HALIFAX
WILSON TREE CO., INC.
P. O. BOX 105
SHELBY, NC 28151

JENKINS, TODD M. LINCOLN
LINCOLN LANDSCAPE DESIGNS
RT 1 BOX 37
CROUSE, NC 28033

JENKS, RICHARD J., JR. WAKE
JENKS FARM SUPPLY
2300 RICHARDSON ROAD
APEX, NC 27502

JENNETTE, DAVID L., JR. BERTIE
TIMBERLANDS UNLIMITED INC.
P. O. BOX 650
WINDSOR, NC 27983

JENNINGS, DANIEL D. PASQUOTANK
1623 PENNY DRIVE
ELIZABETH CIT NC 27909

JENNINGS, JAMES F. GUILFORD
GREENSBORO COUNTRY CLUB
4300 LAWNDALE DR
GREENSBORO, NC 27408

JENRETTE, EVA DEIRDRE CUMBERLAND
GREENSCAPE, INC.
PO BOX 43635 6458 S REILL
FAYETTEVILLE, NC 28309

JENSEN, CHRIS WAKE
E.P.M. INC
1005-B TRINITY RD.
RALEIGH, NC 27607

JENSEN, YATES R. BURKE
JENSEN LAWN AND LDSP.
P. O. BOX 294
RUTHERFORD CLG NC 28671

JERNIGAN, EDWARD L. HERTFORD
SOUTHERN STATES
P. O. BOX 189
AHOSKIE, NC 27910

JESINGER, ROLF CHATHAM
BASF CORP.
13 CROSSWINDS ESTATES DR.
PITTSBORO NC 27312

JESKE, KENNETH S. TYRRELL
LEBANON AGRICORP.
P. O. BOX 77
COLUMBIA, NC 27925

JETT, PAUL T. DURHAM
4800 UNIVERSITY DR APT28H
DURHAM NC 27707

JEWELL, GEORGE K. IREDELL
BOWATER INC.
P. O. BOX 1055
CHATHAM VA 24531

JINNETTE, WILLIAM A. JR. WAYNE
HELENA CHEMICAL CO.
P. O. BOX 458
PIKEVILLE, NC 27863

JOHANSEN, F. ALEC IREDELL
P. O. BOX 5467
STATESVILLE NC 28677

JOHNSON, C. RICHARD MECKLENBURG
MYERS PARK C.C.
2415 ROSWELL AVE.
CHARLOTTE, NC 28209

JOHNSON, CHARLES A. ROCKINGHAM
EDEN LAWN CARE
812 CHATHAM CT.
EDEN, NC 27288

JOHNSON, CHARLES E. MECKLENBURG
CAROLINA LDSP. MGMT.
105-M NORTH BEND DR.
CHARLOTTE NC 28262

JOHNSON, CHRISTOPHER H. CUMBERLAND
HAMPTON GARDENS LANDSCAPING
122 HILLSIDE AVE.
FAYETTEVILLE, NC 28301

JOHNSON, DARWIN K. MECKLENBURG
SON BEAM LAWN & LANDSCAPE
5223 MURRAYHILL RD.
CHARLOTTE, NC 28210

JOHNSON, DAVID R. PENDER
JOHNSON NURSERY CORP.
RT. 2, BOX 12 1/2
WILLARD NC 28478

JOHNSON, DENNY G. PITT
RT. 1, BOX 321-D
AYDEN, NC 28513

JOHNSON, DONALD J HENDERSON
194 WHITAKER LANE
HORSE SHOE, NC 28742

JOHNSON, EDDIE W. HENDERSON
JOHNSON NURSERY CO.
P. O. BOX 576
FLETCHER, NC 28732

JOHNSON, ERIC M. WAKE
MONSANTO
5404 DUTCHMAN DR.
RALEIGH, NC 27606

JOHNSON, ERIC S. NEW HANOVER
PRO-CARE PROFESSIONAL LAWN SER
P. O. BOX 5642
WILMINGTON NC 28403

JOHNSON, GLENDA WILKES
SPRINGFIELD NURSERY & LANDSCAP
RT. 1 BOX 245-C
HAYS, NC 28635

JOHNSON, GLENN M. JR. WAKE
GREENLEAVES
P. O. BOX 17844
RALEIGH, NC 27619

JOHNSON, GREGORY W. ASHE
BOOGER MTN. TREE FARMS
ROUTE 1, BOX 43
JEFFERSON, NC 28640

JOHNSON, HORACE W. WAYNE
PIKEVILLE PFWB CHURCH
P. O. BOX 397
PIKEVILLE, NC 27863

JOHNSON, JAMES M. OUT OF STATE
SUPERIOR FORESTRY SERVICE, INC
P. O. BOX 25
TILLY, AR 72679

JOHNSON, JOHN C. PITT
STOLLER, INC.
P. O. BOX 3236
WILSON NC 27895

JOHNSON, JOHN L. WILKES
SPRINGFIELD LANDSCAPING
RT 1, BOX 245C
HAYS, NC 28635

JOHNSON, KENNETH M. WILKES
WILKES FARM & GARDEN
503 JAMES ST.
WILKESBORO, NC 28697

JOHNSON, MAURICE A. JOHNSTON
P. O. BOX 1155
FOUR OAKS, NC 27524

JOHNSON, PATRICK H. WAKE
502 TEMPLE-JOHNSON RD.
ZEBULON, NC 27597

JOHNSON, REBECCA JOAN WAKE
5308 ROCK QUARRY RD
RALEIGH, NC 27610

JOHNSON, RICHARD E. CALDWELL
JOHNSON'S LAWN CARE
RT. 5, BOX 1191
HICKORY, NC 28601

JOHNSON, RIVERS D. MARTIN
ROBERSONVILLE, C.C.
RT 2 BOX 22
ROBERSONVILLE NC 27871

JOHNSON, SANDRA T. FORSYTH
TANGLEWOOD
HWY 158
CLEMMONS, NC 27012

JOHNSON, THOMAS C. CRAVEN
FAIRFIELD HARBOUR
750 BROADCREEK ROAD
NEW BERN, NC 28560

JOHNSON, TONY G. FORSYTH
HEATHER HILLS GOLF COURSE
3801 HEATHROW DR
WINSTON SALEM NC 27127

JOHNSON, WADE OUT OF STATE
RT. 1, BOX 1050
ROAN MTN., TN 37687

JOHNSON, WAYNE M. WAKE
FAIRWAY GREEN
1460-B DIGGS DR.
RALEIGH, NC 27603

JOHNSON, WILLIAM D. WILSON
JOHNSON FARMING
RT. 1, BOX 175
SIMS, NC 27880

JOHNSON, WILLIAM J. ONSLOW
ROCK CREEK GOLF COUNTRY CLUB
308 COUNTRY CLUB BLVD
JACKSONVILLE, NC 28540

JOHNSON, WILLIAM T. JOHNSTON
AGRI SUPPLY
RT. 2, BOX 126
BENSON, NC 27504

JOHNSON, WILLIS G. JOHNSTON
HILL TOP FARMS
RT. 2
FOUR OAKS, NC 27524

JOHNSTON, BRUCE E. PITT
JOHNSTON LANDSCAPING & MAINT.
RT. 1, BOX 114-9
WINTERVILLE, NC 28590

JOHNSTON, CLAUDIUS E. JR. WILKES
C. E. JOHNSTON LDSP.
RT. 1, BOX 186
MILLERS CREEK NC 28651

JOHNSTON, KEEVAN L. CATAWBA
1518 4TH ST. NW
HICKORY, NC 28601

JOHNSTON, LARRY W FORSYTH
PRO-CARE LANDSCAPE
3829 HASTINGS ROAD
KERNERSVILLE, NC 27284

JOHNSTON, SAMUEL E. HENDERSON
FLETCHER FEEDING SERVICE
P.O. BOX 96
FLETCHER, NC 28732

JOHNSTON, WILLIAM E. WILKES
MOUNTAIN VALLEY NUR.
RT. 1, BOX 187
MILLERS CREEK NC 28651

JOHNSTON, WILLIAM R. JR. DURHAM
GRASS ROOTS
9 WHITBURN PL.
DURHAM, NC 27705

JOLLY, JIMMY E. COLUMBUS
RT. 3, BOX 1A
TABOR CITY, NC 28463

JOLLY, KENNETH A. FORSYTH
JOLLY LANDSCAPING
5015 WHITEWOOD LANE
WINSTON-SALEM NC 27104

JONES, ALLMOND H. III BUNCOMBE
BUTCH'S LAWN SERVICE
5 INDIAN TRAILS
WEAVERVILLE NC 28787

JONES, BILLY J. BERTIE
JONES BROTHERS PEANUT CO., INC
BOX 87
COLERAIN, NC 27924

JONES, BOBBY A. CURRITUCK
COROLLA LANDSCAPING
BOX 3015
COROLLA, NC 27927

JONES, CHARLES M. JOHNSTON
WOOD PEST CONTROL & LAWN CARE
P O BOX 1831
SMITHFIELD NC 27577

JONES, CHARLES S. JOHNSTON
W S CLARK & SONS, INC
P O BOX 2204
SMITHFIELD, NC 27577

JONES, CLYDE L. DAVIE
JONES NURSERY
ROUTE 3, BOX 117
ADVANCE, NC 27006

JONES, DAVID A., JR. SAMPSON
P. O. BOX 45
HARRELLS, NC 28444

JONES, DAVID H. WAKE
NATURE CARE LAWN
707 RIVERTON PL.
CARY, NC 27511

JONES, DAVID W. DARE
MILL LANDING MARINE
P. O. BOX 483
NAGS HEAD, NC 27959

JONES, EDWARD E. JR. WAKE
8320 BELLS LAKE RD.
APEX, NC 27502

JONES, FRANK E. JR. WATAUGA
WILLOW CREEK GOLF COURSE
P. O. BOX 1782
BOONE, NC 28607

JONES, GILBERT A. SCOTLAND
PEE DEE TIMBER COMPANY
P. O. BOX 1663
LAURINBURG, NC 28352

JONES, GREGORY A. WILSON
EAST CAROLINA LAND MGT CO
2700 NOTTINGHAM ROAD
WILSON NC 27893

JONES, HAROLD H JR WAKE
JONES LANDSCAPE NURSERY
6505 OLD STAGE RD.
RALEIGH, NC 27603

JONES, J WILSON III PASQUOTANK
MACKEYS FERRY SAWMILL, INC.
RT. 3, BOX 410
ELIZABETH CTY NC 27909

JONES, JACK M. JR. WAKE
JONES PLANT CONSULTANTS
517 SUNSET DRIVE
FUQUAY VARINA NC 27526

JONES, JAMES A. NEW HANOVER
14 WAYNE DR
WILMINGTON NC 28403

JONES, JAMIE A. AVERY
DANILES EVERGREENS
RT. 3 BOX 66
NEWLAND, NC 28657

JONES, JERRY A. OUT OF STATE
ASPLUNDH RAILROAD DIVISION
P O BOX 159
OLIVE BRANCH, MS 38654

JONES, JERRY W. FRANKLIN
ROYSTER MID ATLANTIC
P.O. BOX 397
BUNN, NC 27508

JONES, JOHN R ONSLOW
JONE'S HOUSEPLANTS
211 WHITE OAK BLVD.
JACKSONVILLE NC 28540

JONES, JOSEPH C. OUT OF STATE
PALMETTO TURF FARMS, INC.
P. O. BOX 749
EFFINGHAM, SC 29541

JONES, JUSTIN H. MOORE
CREATIVE PLANTINGS INC.
P. O. BOX 2114
SOUTHERN PINE NC 28387

JONES, KENNETH C. ALAMANCE
JONES LAWNSCAPING SER.
2305 TUNNER RD.
MEBANE, NC 27302

JONES, MARTIN E. HOKE
JONES FARMS
P. O. BOX 623
RAEFORD NC 28376

JONES, MARTIN F. OUT OF STATE
SSI MOBLEY CO., INC.
P. O. BOX 9276
HUNTINGTON, WV 25704

JONES, MILDRED M. WAKE
SAS INSTITUTE INC.
SAS CAMPUS DRIVE
CARY, NC 27513

JONES, RICHARD A. JOHNSTON
JONES FARM SUPPLY
RT. 3 BOX 269
BENSON, NC 27504

JONES, RICHARD P. FORSYTH
HILLCREST GOLF CLUB, INC.
2450 S. STRATFORD RD.
WINSTON-SALEM NC 27103

JONES, SHARON S. GUILFORD
GUILFORD COLLEGE
5800 WEST FRIENDLY AVE
GREENSBORO, NC 27410

JONES, WILLIAM R. PASQUOTANK
ALBEMARLE NURSERY
670 BODY RD.
ELIZABETH CIT NC 27909

JORDAN, ANDY F. HERTFORD
JORDAN CUSTOM SPRAY SER.
RT. 1, BOX 31
HARRELLSVILLE NC 27942

JORDAN, DANNY G. OUT OF STATE
SANDY RIDGE GOLF CLUB
SANDY RIDGE RD.
COLFAX, NC 27235

JORDAN, FRANKIE S. ORANGE
BLUE MOON LANDSCAPE
RT. 3, BOX 256
MEBANE NC 27302

JORDAN, FRED H. ROWAN
KANNAPOLIS EXT. CO., INC.
1308 WEST A ST.
KANNAPOLIS, NC 28081

JORDAN, JULIA L. BUNCOMBE
VELVET RIDGE GREENHOUSE
P. O. BOX 6826
ASHEVILLE, NC 28816

JORDAN, JULIAN J. JR. FRANKLIN
JORDAN'S TREE SERVICE, INC.
1941 GILCREST FARM ROAD
WAKE FOREST, NC 27587

JORDAN, MICHAEL MONTGOMERY
RT. 1, BOX 192-6
TROY, NC 27371

JORDAN, MICHAEL B. CUMBERLAND
GREEN BIZ NURSERY & LANDSCAPE
RT. 17, BOX 349
FAYETTEVILLE, NC 28311

JORDAN, RODNEY C. JR. GUILFORD
CIBA-GEIGY CORP.
P. O. BOX 18300
GREENSBORO, NC 27419

JOSEY, ROBERT B. HALIFAX
1410 MAIN ST.
SCOTLAND NECK NC 27874

JOURNEY, GREGORY S. SURRY
RT. 1 BOX 155
ELKIN, NC 28621

JOYCE, LAURA K MECKLENBURG
BARTLETT TREE RES LAB
13768 HAMILTON ROAD
CHARLOTTE NC 28217

JOYCE, MICHAEL E. DAVIE
JOYCES LAWN SERVICE
P. O. BOX 243
ADVANCE NC 27006

JOYNER, JEFF W. MOORE
KAISER / ESTECH
P.O. BOX 458
ABERDEEN, NC 28315

JOYNER, MERVIS A. PITT
BELL ARTHUR WATER
P. O. BOX 617
BELL ARTHUR, NC 27811

JUDGE, BARRY L. HALIFAX
BJ'S MULTI-SPRAY SERVICE
1705 PINE FOREST DR.
SCOTLAND NECK NC 27874

KACZENSKI, JAMES S. CLEVELAND
RIVERBEND GOLF CLUB
P. O. BOX 1939
SHELBY, NC 28151

KALE, STEPHEN M. MECKLENBURG
5825 SUNSET CHASE LN.
CHALROTTE, NC 28212

KALLAM, BRIAN D. OUT OF STATE
RT. 1 BOX 17
SPENCER, VA 24165

KALTSAS, MARY G. MECKLENBURG
NATURE'S BEST PLANTSCAPES
6807 VALLEY HAVEN DRIVE
CHARLOTTE, NC 28211

KAMINSKI, JEROME F. STANLY
CREATIVE LAWN CARE & MAINT.
271 N. 3RD STREET
ALBEMARLE, NC 28001

KANE, WILLIAM T. NEW HANOVER
LAWN DOCTOR OF WILMINGTON
2840 S. COLLEGE RD. S 455
WILMINGTON, NC 28412

KAPP, JOHN H. FORSYTH
2105 SHORE RD
RURAL HALL, NC 27045

KARBY, STEVEN A. JACKSON
SUNCOAST SPECIALISTS
P. O. BOX 2500
CULHOWHEE, NC 28723

KARRIKER, RONNIE W. CABARRUS
SERVICEMASTER LAWN CARE
6001 ALEXANDER RD.
CONCORD, NC 28025

KAUFFMAN, GARY L. HENDERSON
BOTAANICAL TREASURES
2241 FANNING BRIDGE RD.
FLETCHER, NC 28732

KECK, LELAND S., JR MECKLENBURG
PINE ISLAND C. C.
1701 STONEYRIDGE DR.
CHARLOTTE, NC 28214

KEETON, EDWARD W. GRANVILLE
HENDRIX & DAIL, INC.
RT. 5 BOX 424
OXFORD NC 27565

KEGGEREIS, RICHARD L. WAKE
P. O. BOX 6111
RALEIGH, NC 27628

KEITH, JAMES JR. ONSLOW
BJ'S GREENHOUSE
56 DIXIE TRAIL
JACKSONVILLE, NC 28546

KEITH, KENNETH E. BUNCOMBE
BILTMORE FOREST C. C.
P. O. BOX 15004
ASHEVILLE, NC 23813

KELL, MICHAEL A. WAKE
ALL GREEN CORP.
6320-A ANGUS DR.
RALEIGH, NC 27612

KELLER, BOBBY O. JR ROWAN
KELLER'S LAWN SERVICE
RT. 1 BOX 195 K
MT ULLA NC 28125

KELLER, NEILL A. CUMBERLAND
310 SPRING STREET
FAYETTEVILLE NC 28305

KELLERMANN, RICHARD A. MOORE
P. O. BOX 292
CAMERON NC 28326

KELLEY, MARGARET J. DUPLIN
M. KELLEY GREENSCAPES, INC.
P. O. BOX 15763
DURHAM NC 27704

KELLEY, WILLIAM H.,III MECKLENBURG
KELLEY TREE FARM,INC.
10137 HORTON RD.
CHARLOTTE, NC 28208

KELLIS, ROM D. OUT OF STATE
NATURCHEM, INC.
270 BRUNER ROAD
LEXINGTON SC 29072

KELLIS, WAYNE C OUT OF STATE
VEGETEX, INC
P. O. BOX 327
PELHAM, AL 35124

KELLY, BARRY R. MECKLENBURG
PROVIDENCE COUNTRY CLUB
6001 PROVIDENCE C. C. DR.
CHARLOTTE, NC 28277

KELLY, GEORGE T. WAKE
ASPLUNDH TREE EXPERT COMPANY
BOX 27925
RALEIGH, NC 27611

KELLY, PAUL D. WAKE
PILLION'S LDSP.
944-B ATHENS DRIVE
RALEIGH, NC 27606

KELLY, RONALD E. MOORE
COUNTRY CLUB OF NORTH CAROLINA
P. O. BOX 786
PINEHURST, NC 28374

KELLY, TERRY L. GUILFORD
GREENSBORO MULCH SUPPLY, INC.
3950 N. O'HENRY BLVD.
GREENSBORO NC 27405

KEMP, OLIVIA B. FRANKLIN
RT. 1, BOX 101-B
KILTRELL, NC 27544

KENNEDY, BURTON W. ALLEGHANY
RT. 1, BOX 366
PINEY CREEK, NC 28663

KENNEDY, JAMES L. RANDOLPH
KENNEDY'S MOVING SERVI
RT. 5 BOX 229
TRINITY, NC 27370

KENNEDY, JOEL G. MOORE
REAVES NURSERY
RT. 1, BOX 539
ABERDEEN, NC 28315

KENNEDY, JOSEPH A. JR. HAYWOOD
LAUREL RIDGE C C
630 EAGLES NEST RD.
WAYNESVILLE, NC 28786

KENNEDY, KEITH DUPLIN
KEITH KENNEDY NURSERY
RT. 1, BOX 236-AB
KENANSVILLE, NC 28349

KENNEDY, PATRICK C. WAKE
CIBA-GEIGY CORP.
5605 KNOLLWOOD DRIVE
RALEIGH, NC 27609

KENNEDY, WAYNE V. WAKE
K & K NURSERY
580 N. CHURCH ST.
MORRISVILLE, NC 27560

KENNY, BARBARA L. CATAWBA
1036 N. CENTER ST.
HICKORY NC 28601

KEPLEY, BOBBY L ROWAN
ROLLING HILL'S GOLF CLUB
311 BIRDIE DRIVE
SALISBURY, NC 28144

KEPLEY, BRENDA J. ROWAN
ROLLING HILLS GOLF CLUB
102 SUNSET DR.
SALISBURY NC 28144

KERBER, GARY L. BUNCOMBE
KERBER LANDSCAPE AND LAWN SERV
599 MOFFITT RD.
ASHEVILLE, NC 28805

KERR, ROBERT M. WAKE
KIP-DELL HOMES
2600 GLENWOOD AVE.
RALEIGH, NC 27608

KETNER, J. ROGER ROWAN
COUNTRY CLUB OF SALISBURY
P. O. BOX 777
SALISBURY, NC 28145

KEY, TERRY D. CALDWELL
CRESCENT LAND & TIMBER
P. O. BOX 824
MORGANTON, NC 28655

KILBY, CANEY R. HAYWOOD
WAYNESVILLE COUNTRY CLUB
P.O. BOX 390
WAYNESVILLE, NC 28786

KILLEBREW, TERRY LYNN GUILFORD
KILLEBREW LANDSCAPING
412 ROCKSPRING RD
HIGH POINT, NC 27262

KILLOUGH, RALPH A. MECKLENBURG
KILLO EXTERMINATING CO. INC.
BOX 9201
CHARLOTTE, NC 28299

KINCAID, STEVEN M. STOKES
STEVEN M. KINCAID
RT. 1, BOX 245 OVERBY RD.
WALNUT COVE, NC 27052

KING, ANTHONY W PITT
EAST COAST TURF CONSULTANTS
P. O. BOX 8163
GREENVILLE, NC 27834

KING, BRYAN D. CUMBERLAND
METHODIST COLLEGE
RT. 2, BOX 248
CLINTON, NC 28328

KING, DAVID L. WAKE
CHEMLAWN SERVICES CORP.
P. O. BOX 33803
RALEIGH NC 27636

KING, J. LEON CALDWELL
CITY OF LENOIR
P. O. BOX 958
LENOIR, NC 28645

KING, JAMES A. HAYWOOD
MT. VIEW NURSERY
18 HOSP. DR.
CLYDE, NC 28721

KING, JOHN L. CUMBERLAND
LAWN MASTERS
1706 SPRUCE ST.
FAYETTEVILLE, NC 28303

KING, JOHN M. HAYWOOD
MOUNTAIN VIEW NURSERY
18 HOSPITAL DR.
CLYDE, NC 28721

KING, KENNETH C. BURKE
KING'S LANDSCAPING
203 JIM GRADY ROAD
MORGANTON, NC 28655

KING, MATTHEW W. ROBESON
ETI TEST FARM
RT. 1, BOX 582
FAIRMONT NC 28340

KING, RICHARD E. GUILFORD
MONTICELLO C. C.
P. O. BOX 354
BROWN SUMMIT, NC 27214

KING, RICHARD F. DURHAM
NEW LEAF LDPS.
512 PARK AVENUE
DURHAM, NC 27703

KING, ROBERT RUTHERFORD
BROAD RIVER TREE FARM & LANDSC
RT. 5 BOX 315
RUTHERFORDTON NC 28139

KINLAW, JAMES R. SAMPSON
SANDY RIDGE CC
605 CLUBHOUSE DRIVE
DUNN NC 28334

KINLAW, ROBERT C. BLADEN
TAYLOR-WILKES HELICOPTER SER.
P. O. BOX 2143
ELIZABETHTOWN NC 28337

KINLEY, GRADY RICHARD GUILFORD
LAKEWOOD PAR 3 GOLF COURSE
631 OLD THOMASVILLE RD.
HIGH POINT, NC 27260

KINNEY, RICHARD L. GUILFORD
GETHSEMANE GARDEN
BOX 651
LIBERTY NC 27298

KINSEY, DONALD L. GUILFORD
BEL AIRE GOLF CLUB
1735 OAK RIDGE RD
OAK RIDGE, NC 27310

KIRK, TONY B. MOORE
THE PIT GOLF LINKS
P. O. BOX 3006
PINEHURST, NC 28374

KIRKLAND, GEORGE H. EDGECOMBE
SOUTHERN STATES
P. O. BOX 1214
TARBORO, NC 27886

KIRKLAND, TERRY L NASH
PEOPLES TERMITE & PEST CONT
P O BOX 608
BATTLEBORO NC 27809

KIRKMAN, CAROL M. MECKLENBURG
LIVING INTERIORS
7518 LINDA LAKE DR.
CHARLOTTE, NC 28215

KIRKMAN, WILLIAM B. WAKE
TRIANGLE LAND CONSERVANCY
708 BRENT RD.
RALEIGH, NC 27606

KIRKPATRICK, BRENDA K. BUNCOMBE
BILTMORE ESTATES
1 NORTH PACK SQUARE
ASHEVILLE, NC 28802

KIRSTEIN, JOSEPH F. ORANGE
HUNDLEY KIRSTEIN, INC.
104 SIDNEY GREEN STREET
CHAPEL HILL NC 27516

KIRSTEIN, RAY M. BUNCOMBE
BLACK MOUNTAIN NURSERY
BOX 1679, HIGHWAY 9
BLACK MTN., NC 28711

KISER, DARRELL C. CATAWBA
CATAWBA VALLEY COMMUNITY COLLE
RT. 3 BOX 283
HICKORY NC 28602

KITCHEN, ROBIN G. OUT OF STATE
P. O. BOX 726
TRYON NC 28782

KITTREDGE, GARY K. WAKE
KITTREDGE LANDSCAPE SER.
1109 YORKSHIRE DRIVE
CARY, NC 27511

KITTRELL, GEORGE P. JR. GATES
G. P. KITTRELL & SON, INC.
RT. 1, BOX 4
CORAPEAKE, NC 27926

KLUTTZ, TIM R ROWAN
KLUTTZ LANDSCAPE CO
970 GOLD KNOB ROAD
SALISBURY, NC 28146

KNIGHT, BYRON W. CARTERET
EAST CAROLINA SERVICES
P.O. BOX 924
MOREHEAD CITY NC 28557

KNIGHT, EDWARD W. MADISON
MARS HILL COLLEGE
MARS HILL, NC 28754

KNIPPLE, EDWARD L. JR. WAKE
PASCHAL GOLF CLUB
P. O. BOX 222
WAKE FOREST NC 27588

KNOTT, CARSON B. EDGECOMBE
MACCRIPINE COUNTRY CLUB
RT. 1, BOX 275-B
PINETOPS, NC 27864

KNOWLES, JOE JR. CUMBERLAND
LAFAYETTE LAWN CARE AND LANDSC
5209 ROCKINGHAM RD.
FAYETTEVILLE, NC 28311

KNOWLES, ROBERT L. HENDERSON
R & M LAWNCARE & LDSP.
6 FOX RIDGE DRIVE
HENDERSONVILL NC 28739

KNOX, DAVID W. BUNCOMBE
229 SAINT JOHN'S ST.
ARDEN, NC 28704

KNOX, KENNETH A HENDERSON
THE TREE DOCTOR, INC.
P O BOX 1340
HENDERSONVILL NC 28793

KNOX, ROBERT J. MECKLENBURG
15401 BLACK BELT RD.
HUNTERSVILLE, NC 28078

KNOX, SCOT E. HENDERSON
THE TREE DOCTOR, INC.
P. O. BOX 1340
HENDERSONVILL NC 28793

KOCHER, BRAD G MOORE
RESORTS OF PINEHURST
P O BOX 4000
PINEHURST, NC 28374

KOESTER, THOMAS M. MECKLENBURG
EARTHSCAPES, INC.
521 EAST BLVD.
CHARLOTTE, NC 28203

KOLBE, KENTON L. WAKE
DO IT YOURSELF LANDSCAPE
8632 LANGTREE LN
RALEIGH, NC 27613

KOMM, DEAN WAKE
MOBAY CORP.
8313 BELLS LAKE RD
APEX, NC 27502

KOONCE, EMMETT L. PITT
AYDEN GOLF COUNTRY CLUB
P. O. BOX 336
AYDEN, NC 28513

KOSTER, JOHN G. JR. WILSON
KOSTER LANDSCAPE MANAGEMENT
1200 WAVERLY RD.
RALEIGH, NC 27893

KRAUS, BRIAN F. CARTERET
KRAUS LANDSCAPING & REAL EST.
RT. 4 BOX 290-J
NEWPORT, NC 28570

KRAUS, PHILIP L. WAKE
SHADETREE LANDSCAPING
10-A SLEEPY HOLLOW
YOUNGSVILLE NC 27596

KRAUTWURST, SETH D. BUNCOMBE
BILTMORE COMPANY
1 N. PACK SQUARE
ASHEVILLE, NC 28801

KRISTAN, DAVID R. WAKE
PAR GOLF
5715 FAYETTEVILLE RD.
RALEIGH, NC 27603

KROEZE, DALE A. FORSYTH
ALL GREEN CORP.
128-C FURLONG INDUSTRIAL
KERNERSVILLE, NC 27284

LABS, JOHN K. MECKLENBURG
PLANT PARENTHOOD
2529 BAY STREET
CHARLOTTE, NC 28205

LACROIX, RAYMOND J. WAKE
RALEIGH GOLF ASSOCIATION
1527 TRYON RD.
RALEIGH, NC 27603

LADLEE, CYNTHIA B. NORTHAMPTON
LADLEE'S GREEN WORLD
RT 1, BOX 73B
GASBURG, VA 23857

LADLEE, RICHARD J. NORTHAMPTON
LADEE'S GREEN WORLD
RT. 1, BOX 73B
GASBURG, VA 23857

LAIL, AL J. CATAWBA
RT. 3, BOX 169
NEWTON, NC 28658

LAIL, KELLY G. CATAWBA
LAIL LANDSCAPING & MAINT
RT. 2, BOX 522H
HICKORY, NC 28601

LAMARR, GRADY S. JR. GUILFORD
LAMARR LAWN CARE, INC.
3917 BITTLE RD.
GIBSONVILLE, NC 27249

LAMBERT, DAVID F. IREDELL
RT. 2, BOX 148
STATESVILLE, NC 28677

LAMBERT, FRANK H. PITT
MONSANTO COMPANY
700 CEDARHURST RD.
GREENVILLE NC 27834

LAMBERT, JAMES M. MECKLENBURG
TURFMASTER LAWN CARE, INC.
13701 SLEDGE RD.
CHARLOTTE, NC 28217

LAMBERT, LARRY W STANLY
PINE POINT GOLF COURSE
P. O. BOX 662
NORWOOD NC 28128

LAMBETH, HENRY W. GUILFORD
GREENSBORO COUNTRY CLUB
410 SUNSET DR.
GREENSBORO, NC 27408

LAMBETH, PEGGY W. GUILFORD
INDOOR LANDSCAPING, INC.
P.O. BOX 13623
GREENSBORO NC 27415

LAMM, JACK R., II WILSON
TARHEEL LAWN MAINT. & LANDSCAP
4204 LAMM DRIVE
APEX, NC 27502

LAMPARTER, SCOTT C. MOORE
CHANDLER GARDENS
545 SOUTH BENNETT ST.
SOUTHERN PNES NC 28387

LAMPROS, COSTA J. CUMBERLAND
CHEMLAWN
P. O. BOX 53648
FAYETTEVILLE, NC 28305

LAMURAGLIA, THOMAS M. HAYWOOD
CROWFIELDS COMMUNITY ASSOC.
1745 HENDERSONVILLE RD.
ASHEVILLE, NC 28803

LANCASTER, ALFRED J. JR. NASH
A. J. LANCASTER'S STORE
RT. 1, BOX 360
CASTALIA, NC 27816

LANCASTER, JAMES D., JR. WILSON
ROYSTER MID-ATLANTIC
P O BOX 1449
WILSON NC 27893

LANDRETH, CLINTON B. GUILFORD
BUCK'S YARD SERVICE, INC.
6580 COLTRANE MILL RD.
GREENSBORO NC 27406

LANE, CARSON WAYNE
MT. OLIVE COLLEGE
209 N. BREAZEALE AVE.
MT OLIVE, NC 28365

LANE, J. ROGER GATES
LANE FARM SUPPLY, INC.
BOX 228
GATES, NC 27937

LANE, JOHN W. FORSYTH
PINE TREE GOLF COURSE
1680 PINE TREE LANE
KERNERSVILLE, NC 27284

LANE, ROGER E SAMPSON
P. O. BOX 238
TURKEY NC 28393

LANFORD, LESTER K. SR. GASTON
SPRING GREEN LAWN CARE
812 BROOKSIDE DR.
GASTONIA, NC 28056

LANG, SAM G. WAKE
FAIRWAY GREEN, INC.
1460-B DIGGS DRIVE
RALEIGH, NC 27603

LANG, SCOTT E. ROWAN
DEERVIEW LAWN CARE & LANDSCAPI
P. O. BOX 123
WOODLEAF, NC 27054

LANGDON, MELVIN D. JOHNSTON
RT. 1, BOX 234-E
ANGIER, NC 27501

LANGDON, RAEFORD EARL WAKE
ELANCO PRODUCTS COMPANY
412 PINECROFT DR.
RALEIGH, NC 27609

LANGFORD, PATRICK D. HAYWOOD
HILLSIDE SER.
P. O. BOX 87
WAYNESVILLE, NC 28786

LANGLEY, EARL NASH
EARL LANGLEY FARMS
RFD 3 BOX 366
NASHVILLE, NC 27856

LANGSTON, DAVID B. GATES
RT. 2, BOX 89
GATES, NC 27937

LANIER, EDWARD M. JR. NORTHAMPTON
RT. 2, BOX 262
CONWAY, NC 27820

LANIER, JAMES L. CRAVEN
GREENBRIER GOLF CLUB
P. O. BOX 2341
NEW BERN, NC 28561

LANKFORD, BILLY R. SR. FORSYTH
MAPLE LEAF GOLF CLUB, INC.
4070 HASTINGS ROAD
KERNERSVILLE, NC 27284

LAPP, NEIL A. WAKE
MERCK & CO., INC.
7208 MADIERA COURT
RALEIGH, NC 27615

LARIVIERE, RICHARD A. OUT OF STATE
G.A.L. CONSTRUCTION CO., INC.
P. O. BOX 171
LEBANON, IN 46052

LARMORE, NOAH W. FORSYTH
LARMORE LDSP. ASSOC., INC.
3249 PADDINGTON LANE
WINSTON SALEM NC 27106

LARMORE, WILLIAM T. FORSYTH
LARMORE LANDSCAPE ASSOC., INC.
3249 PADDINGTON LANE
WINSTON-SALEM NC 27106

LARSON, LENNY J. WAKE
NORTH HILLS INC.
4217 SIX FORK BOX 19510
RALEIGH, NC 27619

LASSITER, ALVIS O SAMPSON
RALEIGH COUNTRY CLUB
400 PEARTREE LANE
RALEIGH NC 27610

LASSITER, ROLO T. MOORE
LAWN SCAPE
716 N. CHAPIN RD.
ABERDEEN, NC 28315

LATHAM, ALEXIS J. MOORE
QUAIL HAVEN VILLAGE
BLAKE BLVD.
PINEHURST NC 28374

LATHAM, JAMES G. BEAUFORT
CARGILL, INC.
P. O. BOX 69
BELHAVEN NC 27810

LATTIMORE, TRACY M. CATAWBA
LENOIR RYHNE COLLEGE
P O BOX 7818
HICKORY, NC 28603

LATTIN, THOMAS K. PITT
NEW DIMENSIONS LDSP.
106 EVANSWOOD DR.
GREENVILLE, NC 27858

LAUGHINGHOUSE, FRANCES L. PITT
LAUGHINGHOUSE FARMS
P. O. BOX 8703
GREENVILLE, NC 27835

LAUGHINGHOUSE, HAYWOOD D. PITT
LAUGHINGHOUSE FARMS
P. O. BOX 7221
GREENVILLE, NC 27835

LAUGHINGHOUSE, WILLIAM C. PITT
LAUGHINGHOUSE FARMS
P. O. BOX 8703
GREENVILLE, NC 27835

LAUGHLIN, STEVEN L CUMBERLAND
GREENSCAPE INC
P. O. BOX 43635
FAYETTEVILLE, NC 28309

LAUGHRIDGE, JAMES M. YANCEY
MOUNT MITCHELL GOLF CLUB
RT. 5
BURNSVILLE, NC 28714

LAUGHRIDGE, LAWRENCE A. MACON
HIGHLANDS C.C.
20 MIRRORMANT ROAD
HIGHLANDS NC 28741

LAVIS, SCOTT, A. MOORE
PINEHURST C. C.
P. O. BOX 4000
PINEHURST, NC 28374

LAW, ROBERT C MECKLENBURG
ABLE GOUNDS MAINTENANCE, INC.
6939 LONG NEEDLES DR.
CHARLOTTE, NC 28277

LAWING, JAMES M. MECKLENBURG
LAWING'S LAWN CARE
1714 ORR INDUST. COURT
CHARLOTTE NC 28218

LAWLER, JENNIFER R. WAKE
3005 LEONARD ST., APT 3
RALEIGH NC 27607

LAWRENCE, EDWARD L. GUILFORD
HUSTED & ASSOCIATES
P. O. BOX 5256
HIGH POINT, NC 27262

LAWRENCE, WILLIAM T. RANDOLPH
OAKWOOD FARMS
ROUTE 1, BOX 61
SEAGROVE NC 27341

LAWSON, ALLEN S. GUILFORD
PIEDMONT CAROLINA NUR.
1867 SANDY RIDGE RD.
COLFAX, NC 27235

LAY, MARK G. MECKLENBURG
AA TEXLAWN CO.
2100 TARLTON DR.
MATTHEWS, NC 28105

LAYTON, DAVID A. GUILFORD
CHEMLAWN SER
109 CREEKRIDGE RD.
GREENSBORO, NC 27406

LAYTON, JOHN R. MECKLENBURG
12941 RUTHHAVEN DR.
CHARLOTTE, NC 28227

LEACH, ALFRED K., JR. HOKE
FARM CHEMICALS, INC.
P. O. BOX 667
RAEFORD NC 28376

LEARY, ARNOLD F. GUILFORD
FRIENDLY CTR., INC.
P. O. BOX 10349
GREENSBORO, NC 27404

LEARY, JACK D. CHOWAN
LEARY PLANT FARM
RT. 1
EDENTON, NC 27932

LEATH, STEVEN WAKE
FUQUAY LANDSCAPING
5937 JOHNSON POND ROAD
FUQUAY VARINA NC 27526

LEDERER, DAVID T. IREDELL
211 CREEDMOORE DR.
STATESVILLE, NC 28677

LEDFORD, BOBBY D. CATAWBA
CENTURY FURNITURE
420 12TH ST. DR. N.W.
HICKORY, NC 28601

LEDFORD, MICHAEL T. CLEVELAND
KINGS MOUNTAIN COUNTRY CLUB
P. O. BOX 106
KINGS MTN NC 28086

LEE, BARRY L. CABARRUS
LEE'S LAWN MAINT.
2220 AZALEA DR
CONCORD, NC 28025

LEE, CHARLES B. HARNETT
R. D. LEE FARMS, INC.
ROUTE 1, BOX 65
ERWIN, NC 28339

LEE, EDITH A. WAYNE
LANDSCAPE DESIGN OF GOLDSBORO
RT. 12, BOX 9-B
GOLDSBORO, NC 27530

LEE, JAMES W. JOHNSTON
RT. 1
NEWTON GROVE, NC 28366

LEE, M. ROXIANNA WAKE
MONSANTO
4620 BATAVIA COURT
RALEIGH, NC 27604

LEE, MARVIN D. MECKLENBURG
FURRS NURSERY
7317-B PEBBLESTONE DR.
CHARLOTTE, NC 28212

LEE, RICHARD M. TRANSYLVANIA
ALPINE LDSP.
P. O. BOX 121
CEDAR MTN., NC 28718

LEE, STEPHEN A. DURHAM
RHONE-POULENC AG. INC.
2 T.W. ALEXANDER DR.
RESRCH TRI PK NC 27709

LEE, THOMAS W. WAKE
1323 DOGWOOD LANE
RALEIGH, NC 27607

LEE, TONY C. JOHNSTON
HILLTOP FARMS
RT. 2 BOX 408A
FOUR OAKS, NC 27524

LEEPER, MICHAEL A. ORANGE
PRECISION TURFSCAPE, INC.
2708 WINNINGHAM RD.
CHAPEL HILL, NC 27516

LEGGINS, CLYDE B. BURKE
RT 3, BOX 40-C
CONNELLY SPRI NC 28612

LEITNER, RUDOLF K. ALAMANCE
LEITNER & BUECHE LANDSCAPING
7918 HOLMAN MILL RD.
SNOW CAMP NC 27349

LEMONS, CLARENCE A. GRANVILLE
HENDRIX & DAIL, INC.
P.O. BOX 589
OXFORD, NC 27565

LEMONS, ROBERT F. GUILFORD
WEAVER REALTY CO.
P.O. BOX 26080
GREENSBORO, NC 27420

LENIHAN, PATRICK J. FORSYTH
LAWN MEDIC OF THE TRIAD, INC.
P O BOX 769
KERNERSVILLE, NC 27285

LEONHARDT, TERESA M. MECKLENBURG
FOLIAGE DESIGN SYSTEMS
P. O. BOX 2888
CHARLOTTE, NC 28247

LESLEY,KENNETH W. ROWAN
KEN'S LAWN SERVICE
RT 1 BOX 632
GOLD HILL, NC 28071

LESTER, PHILIP T ROCKINGHAM
LEISURE LAND & TIMBER CO
P O BOX 968
STONEVILLE NC 27048

LESTER, RONALD A. FORSYTH
MARRIOTT CORP
P. O. BOX 1737
KING, NC 27021

LEWIS, BENNETT B. II BEAUFORT
LEBANON AGRICORP.
RT. 2, BOX 122
BELHAVEN, NC 27810

LEWIS, CALVIN E. JR. PENDER
HY YIELD-BROMINE CO.
P. O. BOX 24
ROCKY POINT, NC 28457

LEWIS, CHARLES B. HENDERSON
RT. 1, BOX 190
SALUDA NC 28773

LEWIS, CHARLIE W. BERTIE
P. O. BOX 369
AULANDER, NC 27805

LEWIS, DAVID F. MECKLENBURG
LDSP. BY LEWIS
3700 BEATTIES FORD RD.
CHARLOTTE, NC 28216

LEWIS, DIANE PITT
CREATIVE GARDENS, INC.
RT. 1, BOX 288
WINTERVILLE, NC 28590

LEWIS, LARRY W. NEW HANOVER
SPRING GREEN
706 RAMBLEWOOD DR.
WILMINGTON, NC 28405

LEWIS, RUTH E. BUNCOMBE
THE BILTMORE CO.
1 NORTH PACK SQUARE
ASHEVILLE, NC 28801

LEWIS, THOMAS A. HERTFORD
LEWIS BROTHERS FARMS
RT. 3 BOX 19 1/2
AHOSKIE, NC 27910

LEWIS, TRAVIS DURHAM
DUKE UNIVERSITY
GROUNDS WALLACE WADE STAD
DURHAM, NC 27704

LEWIS, WILLBERT C. BRUNSWICK
SAND PIPER BAY C.C.
6660 SANDPIPER BAY DR.
SHALLOTTE, NC 28459

LIBBY, DAMON S. CARTERET
SILVER CREEK C. C.
13201 US#1, W. FOREST RD.
WAKE FOREST, NC 27587

LIBBY, NELL A. MOORE
721 N. POPLAR ST.
ABERDEEN, NC 28315

LIGHTHALL, VIVIAN D. MECKLENBURG
A LAWN CARE SERVICE
9146 MOSS COVE CT.
CHARLOTTE, NC 28227

LILLY, STANLEY L. ROBESON
LILLY'S NURSERY AND LANDSCAPIN
RT. 1, BOX 22-C
PARKTON, NC 28371

LINDENMAN, STEVEN UNION
LINDE ENTERPRISES
3728 WONDERLAND DR.
MATTHEWS, NC 28105

LINDSEY, CATHY V. DURHAM
PLANTS BY GRANT
8109 EBENEZER CHURCH RD.
RALEIGH NC 27612

LINDSEY, SIDNEY G. DURHAM
DUKE POWER CO.
P. O. BOX 1011
DURHAM, NC 27702

LINDSEY, TRACY C. HENDERSON
110 LANCE RD.
FLETCHER, NC 28732

LINEBERGER, PAUL N. WAKE
4301 BERYL ROAD
RALEIGH, NC 27636

LINEBERRY, ERVIN W. JR. YADKIN
QUALITY LAWNS UNLIMITED
RT. 2, BOX 220
YADKINVILLE, NC 27055

LINEBERRY, J. MICHAEL YADKIN
YADKIN VALLEY NURSERY CO.
ROUTE 1, BOX 275
EAST BEND NC 27018

LINENBERGER, MIKE C. WAKE
GREENSCAPE
RT. 2, BOX 99
HOLLY SPRINGS NC 27540

LINHARES, RONALD A. MECKLENBURG
LINHARES LANDSCAPING
1424 PAINTER PLACE
CHARLOTTE, NC 28212

LINK, JEANNE J. CATAWBA
P. O. BOX 1791
HICKORY, NC 28603

LINKER, SAMUEL A. IREDELL
MALLARD HEAD COUNTRY CLUB
P. O. BOX 480
MOORESVILLE, NC 28115

LINOSSI, JEAN C. HENDERSON
ETOWAH VALLEY C.C.
P. O. BOX 244
ETOWAH, NC 28729

LIPPS, RANDY E. AVERY
LINVILLE RESORTS
P. O. BOX 98
LINVILLE NC 28646

LIPSCOMB, RICKIE C. WAKE
HIDDEN VALLEY GOLF CLUB
RT. 2
WILLOW SPRING NC 27592

LITCHFIELD, CHERYL A. CATAWBA
ALL MY FRIENDS
557 HWY 70 W
HICKORY NC 28602

LITTLE, DAVID J. ASHE
BARE LITTLE & CO., INC.
P. O. BOX 3
W. JEFFERSON, NC 28694

LITTLE, DAVID L. PITT
WILL CONNELL AG. CONSULTANT IN
RT. 4, BOX 291 MM
GREENVILLE, NC 27834

LITTLE, JOE D. UNION
CUDDY FARMS INC.
P. O. BOX 668
MARSHVILLE, NC 28103

LITTLE, RICHARD H. DAVIE
TWIN CEDARS GOLF COURSE
RT. 4 BOX 108
MOCKSVILLE, NC 27028

LITTLE, WILLIAM B. WAKE
E. P. M. INC.
1005 B. TRINITY RD.
RALEIGH NC 27607

LITTLEJOHN, CHERYL W. MECKLENBURG
GROOMING BY CHERYL
3202 MONROE ROAD
CHARLOTTE NC 28205

LIVELSBERGER, JOHN W. FORSYTH
ORKIN LAWN CARE
1500 BROOKFORD INDUST. D
KERNERSVILLE, NC 27284

LIVELY, MICHAEL S. HENDERSON
GARDEN GATE NURSERY
P. O. BOX 53
E. FLAT ROCK, NC 28726

LIVESAY, FRANK R., II WAKE
LIVE LANDSCAPE CONTRACTORS INC
1016 ITAMMELL DR./21052
RALEIGH, NC 27619

LLOYD, ANTHONY W. PENDER
RT. 1 BOX 160
CURRIE, NC 28435

LLOYD, DAVID E. BRUNSWICK
LIVE OAK LANDSCAPES
92 CASWELL BEACH RD.
OAK ISLAND, NC 28465

LLOYD, JAMES A. WAKE
GARDEN OF EDEN LDSP.
6517 WEST LAKE ANNE DR.
RALEIGH, NC 27612

LOCHABY, LUCIUS F. II CHEROKEE
LOCHABY NURSERY
501 HANSHAW ROAD
MURPHY, NC 28906

LOCKAMY, REX M. SAMPSON
RT. 5, BOX 508-K
DUNN, NC 28334

LOCKLEAR, LARRY ROBESON
CIBA-GEIGY
P. O. BOX 129
SHANNON NC 28386

LODGE, R. THOMAS YANCEY
RT. 5, BOX 341-D
BURNSVILLE, NC 28714

LOESCH, J. MICHAEL WAKE
NEW HORIZONS LDSP.
583 WICKHAM RD.
CARY, NC 27513

LOGAN, WILLIAM R. PENDER
AAA LAWN CARE
P. O. BOX 3244
TOPSAIL BEACH NC 28445

LOKEY, LEONARD N. JR. OUT OF STATE
OSMOSE WOOD PRESERVING, INC.
P. O. BOX 117
GRIFFIN, GA 30224

LONG, ELBERT J. NORTHAMPTON
SEVERN PEANUT COMPANY, INC.
P. O. BOX 28
SEVERN, NC 27877

LONG, GUY COLUMBUS
ROYSTER SOUTHEAST
RT. 1, BOX 82
NAKINA, NC 28455

LONG, MARTIN RICHMOND
PEE DEE ELECTRIC
P O BOX 129
ROCKINGHAM NC 28379

LONG, PEGGY P. MECKLENBURG
PRECISION LAWNS, INC.
4001 TAMERLANE DRIVE
CHARLOTTE, NC 28205

LONG, RICHARD A. GUILFORD
STARMOUNT/FRIENDLY CTR., INC.
3200 NORTHLINE AVE. SUITE
GREENSBORO, NC 27404

LONG, ROBERT T. WASHINGTON
LEBANON AGRICORP
P. O. BOX 39
PLYMOUTH, NC 27962

LONG, RONNIE C NEW HANOVER
RONDOR LAWN SERVICE
5119 MASONBORO LOOP ROAD
WILMINGTON, NC 28409

LONG, SAM N. WASHINGTON
PLYMOUTH FERTILIZER CO., INC.
P.O. BOX 39
PLYMOUTH, NC 27962

LONG, STEVEN L. OUT OF STATE
SOUTHERN LAND & GOLF LTD.
P O BOX 3707
N MYTAL BEACH SC 29582

LONG, TIMOTHY P. MECKLENBURG
LANDMARK COMIC LANDSC. INC.
1501 KIMBERLY ROAD
CHARLOTTE, NC 28208

LONG, WALLACE W. HALIFAX
HALIFAX FARM SER. CENTER
RT. 2, BOX 52
HALIFAX, NC 27839

LONG, WILLIAM L. IREDELL
RAVENOAK FARM LANDSCAPING
RT. 3, BOX 386
STATESVILLE, NC 28677

LOPOSSER, GARY L. MECKLENBURG
3412 STONEBROOK CT.
CHARLOTTE, NC 28213

LORD, GREGORY O. GUILFORD
808 LAKECREST AVE. #1515
HIGH POINT, NC 27265

LOUPO, MARSHALL W. OUT OF STATE
CARMICHAEL FARM SUPPLY
P. O. BOX 803
LAKE VIEW SC 29563

LOVE, DAVID M. DURHAM
5 MEADHALL COURT
DURHAM, NC 27713

LOVE, KEITH A. STANLY
LOVES LAWN CARE
P O BOX 425
STANFIELD, NC 28163

LOVE, LEOLA M. STANLY
RT. 3, BOX 431
STANFIELD, NC 28163

LOVE, LESLIE R. WAKE
FOLIAGE CONCEPTS
P. O. BOX 18346
RALEIGH, NC 27619

LOVE, ROB R MECKLENBURG
LOVE'S LAWN SERVICE
128 MCCORD STREET
CHARLOTTE, NC 28216

LOVEDAY, BRUCE C. WAKE
FOLIAGE DESIGN SYSTEMS
P. O. BOX 28823
RALEIGH, NC 27611

LOVICK, KAREN W. LEE
611 SANFORD HWY. APT 2
PITTSBORO NC 27312

LOWDER, JOHN M. STANLY
ALL SEASONS LAWN CARE.
RT. 3, BOX 400
ALBEMARLE, NC 28001

LOWDER, STEPHEN W. WAYNE
ICI AMERICAS
414 DOGWOOD TRAIL
GOLDSBORO, NC 27534

LOWDER, TIM L. STANLY
SPRING LAKE GARDENS, INC.
33463 OLD SALISBURY RD.
ALBEMARLE, NC 28001

LOWDERMILK, J. HAROLD GUILFORD
CEDARCREST GOLF COURSE
340 BIRCH CREEK RD
MCLEANSVILLE, NC 27301

LOWDERMILK, J. HAROLD JR. GUILFORD
CEDARCREST GOLF COURSE
340 BIRCH CREEK RD.
MCLEANSVILLE, NC 27301

LOWE, DAVID E. MECKLENBURG
QUAIL HOLLOW HOMEROWNERS
7301 QUAIL MEADOW LANE
CHARLOTTE NC 28210

LOWE, DICK W CHOWAN
RT. 3, BOX 218
EDENTON NC 27932

LOWE, DOUGLAS C. MOORE
COUNTRY CLUB OF NORTH CAROLINA
P. O. BOX 786
PINEHURST, NC 28374

LOWE, HUBERT G. ALAMANCE
LOWE NURSERY
2809 LOWE RD.
ELON COLLEGE, NC 27244

LOWE, KENNETH W. SURRY
L H ENTERPRISES
RT. 1, BOX 262
LOW GAP, NC 27024

LOWE, THOMAS E. JR. MARTIN
W. S. CLARK & SONS
P. O. BOX 669
WILLIAMSTON, NC 27892

LOWE, WILLIAM TED SURRY
LANDFORM CONSTRUCTION CO.
P. O. BOX 1511
MT. AIRY NC 27030

LOWMAN, HAROLD D CATAWBA
HENRY RIVER GOLF COURSE
RT. 12 BOX 89
HICKORY NC 28602

LOWNES, KEN H. MOORE
EVERGREEN LAWN
SEVEN LAKES BOX 3037
WEST END, NC 27376

LOY, DONNY W. GUILFORD
STARMOUNT FOREST C.C.
1 SAM SNEED DR.
GREENSBORO, NC 27410

LOY, THOMAS N. ALAMANCE
TOTAL LAWN CARE
2154 WALTER ANDREWS RD.
GRAHAM, NC 27253

LOYD, GREGORY NEIL WAKE
E I DUPONT DE NEMOURS & CO
4917 BROOKHURST PLACE
RALEIGH NC 27609

LUETJEN, JOSEPH OUT OF STATE
HABCO INT., INC.
930 N. CLIVE
KANSAS CITY, MO 64120

LUNSFORD, BARRY L. CLAY
CHATUGE SHORES G. C.
RT 2 BOX 145E
HAYESVILLE, NC 28904

LUNSFORD, CHEATHAM D. JR. DURHAM
913 GOODWIN RD.
DURHAM, NC 27712

LUPTON, JEFFREY W. CARTERET
SAILORS SNUG HARBOR
P. O. BOX 245
SEALEVEL, NC 28577

LUSK, DAVID L. FORSYTH
LUSK TREE SERVICE, INC.
P. O. BOX 11782
WINSTON-SALEM NC 27116

LUTZ, JAMES B. CLEVELAND
LUTZ LDSP. & NURSERY
1004 GREEN COURT
SHELBY, NC 28150

LYBRAND, JOHN D. MECKLENBURG
CHEMLAWN SERVICES
655R PRESSLEY ROAD
CHARLOTTE NC 28217

LYDAY, RANDY N. TRANSYLVANIA
LAKE TOXAWAY LDSP.
600 LOWER WHITE WATER RD.
SAPPHIRE, NC 28774

LYNCH, CLAUDE H. ORANGE
LYNCH FARM
4404 LYNCH STORE RD.
MEBANE, NC 27302

LYNCH, RICKY O HALIFAX
CHAMPION TIMBERLANDS
P.O. BOX 309
ROANOKE RPDS, NC 27870

LYNCH, WALTER K. JR. OUT OF STATE
WEEDS, INC.
520 W.COBBS CREEK PARKWAY
YEADON PA 19050

LYNN, CLYDE G. PITT
KLEEN LINE
RT. 1, BOX 51
GRIFTON, NC 28530

LYONS, CHARLES E. DURHAM
DUKE UNIVERSITY
512 GURLY ST
DURHAM NC 27701

LYTLE, ALVIN D. MCDOWELL
EATHAN ALLEN
P. O. BOX 639
OLD FORT, NC 28762

LYTTLE, GILBERT K. WAKE
TERRASCAPES
10720 WILMORE RD.
RALEIGH, NC 27614

MABRY, LISA L. STANLY
C. E. MCSWAIN & SONS, INC.
RT. 1, BOX 257
NORWOOD, NC 28128

MACAULAY, RONALD B. FORSYTH
WINSTON LANDSCAPING & MAINTEN
1441 CHESBOROUGH ROAD
WINSTON SALEM NC 27127

MACDONALD, DAVID F. CARTERET
MACD'S LAWNSCAPES, INC.
165 ARBORVITAE DRIVE
PINE KNOLL SH NC 28512

MACKEY, TONY L. COLUMBUS
LAND-O-LAKES GOLF CLUB
RT. 1, BOX 120-A
WHITEVILLE, NC 28472

MACON, CHALLIS J. RANDOLPH
STRUCTURAL WOOD PRES. CO.
P. O. BOX 13
COLERIDGE NC 27234

MACRAE, S. B. MECKLENBURG
BROOME LAWN SER.
2307 FLORAL AVE.
CHARLOTTE, NC 28203

MADDRY, THOMAS E. SR. DURHAM
EVERGREEN NURSERY
1401 E CHAPEL HILL-NELSON
DURHAM, NC 27713

MAENZA, FREDERICK P. WAKE
E.P.M., INC.
1005-B TRINITY RD.
RALEIGH, NC 27607

MAHAFFEY, MARTHA A. WILKES
HUNTING CREEK LANDSCAPING
P. O. BOX 343
WILKESBORO, NC 28697

MAHAFFEY, RUFUS W., JR LEE
2100 SUTPHIN ROAD
SANFORD, NC 27330

MAIER, WILLIAM H. HENDERSON
WILLIAM H. MAIER
BOX 506
DANA, NC 28724

MAIERS, DONALD E. GASTON
LANDMASTERS, INC.
P. O. BOX 12846
GASTONIA, NC 28053

MALONE, ROBERT M. LENOIR
FALLING CREEK GOLF COURSE
RT. 2, BOX 121
KINSTON, NC 28501

MANESS, DANNY R. HALIFAX
CHAMPION INTERNATIONAL
P. O. BOX 309
ROANOKE RAPID NC 27870

MANEY, DAVID M. GASTON
LANDMASTERS, INC.
P. O. BOX 12846
GASTONIA, NC 28053

MANGUM, EMILY A. WAKE
YARDSCAPES
7232 SHAWAN RD.
WENDELL, NC 27591

MANGUM, HARLEY S. BUNCOMBE
BILTMORE CO.
1 NORTH PACK SQUARE
ASHEVILLE NC 28801

MANN, CRAWFORD A., JR. BEAUFORT
BLOUNT-MIDYETTE & CO., INC.
P.O. BOX 1505
WASHINGTON, NC 27889

MANN, PETER A. GUILFORD
WEAVER REALTY CO.
324 W. WENDOVER AVE.
GREENSBORO, NC 27408

MANN, RONALD W. ALAMANCE
SOUTHERN STATES
P. O. BOX 549
MEBANE, NC 27302

MANNING, CRAIG F. GUILFORD
SEVEN LAKES COUNTRY CLUB
P. O. BOX 669
WEST END NC 27376

MANNING, DALTON J. SCOTLAND
SCOTCH MEADOWS C.C.
5557 TARTEN RD.
LAURINBURG, NC 28352

MANNING, JAMES T. MARTIN
MANNING NURSERY & LDSP.
212 HALIFAX ST
WILLIAMSTON, NC 27892

MANNING, SCOTTY R. NEW HANOVER
2836 WARD ST.
WILMINGTON, NC 28412

MANSFIELD, JACK K. ALAMANCE
ALAMANCE C.C.
2402 PINEWAY DR.
BURLINGTON NC 27215

MANSFIELD, PATRICIA P. CHOWAN
MANSFIELD LANDSCAPING
RT. 1 BOX 463-A
TYNER NC 27980

MANZENE, STEPHEN CRAIG CRAVEN
WEYERHAEUSER CO.
P.O. BOX 1391
NEW BERN, NC 28560

MAPLES, D. WAYNE MOORE
PIT GOLF LINKS
BOX 3006 MCINTYRE STA
PINEHURST, NC 28374

MAPLES, H. EUGENE MOORE
280 PEE DEE ROAD
SOUTHERN PINE NC 28387

MAPLES, JOSEPH E. WATAUGA
BOONE GOLF CLUB
P.O. BOX 1776
BOONE, NC 28607

MAREADY, GREGORY A. DUPLIN
402 FOREST LANE
WALLACE NC 28466

MARGO, THOMAS J. MECKLENBURG
CANAL FOREST RESOURCES, INC.
2235 SPRINGDALE AVE.
CHARLOTTE, NC 28203

MARKHAM, DAVID A. WAKE
GREENSCAPE
RT. 2, BOX 99
HOLLY SPRINGS NC 27540

MARKHAM, GARY L PASQUOTANK
KAISER AGRIC CHEMICALS
P O BOX 1148
ELIZABETH CY, NC 27909

MARKS, ANTHONY W. MECKLENBURG
CHURCH OF JESUS CHRIST OF LATT
P. O. BOX 18549
CHARLOTTE, NC 28218

MAROHN, LARS RANDOLPH
ASHEBORO C. C.
P. O. BOX 1146
ASHEBORO, NC 27203

MARSH, CHARLES T. JR. JACKSON
BOUNTIFUL GARDENS, INC.
P.O. BOX 509
DILLSBORO, NC 28725

MARSHALL, ED T. LEE
CAROLINA TRACE COUNTRY CLUB
P. O. BOX 2100
SANFORD NC 27330

MARSHALL, GERALD W. WAKE
CLASSIC LAWN CARE AND GROUNDS
12829 CAMP KANATA RD.
WAKE FOREST NC 27587

MARSHALL, LAMBETH W. UNION
LAMBETH DESIGN
2307 WAXHAW MARVIN RD.
WAXHAW, NC 28173

MARSHBURN, DAVID E PENDER
RT. 1, BOX 1498
BURGAW NC 28425

MARTIN, ALAN H. MONTGOMERY
MARTIN'S NURSERY & LDSG.
P.O. BOX 803
BISCOE, NC 27209

MARTIN, LESTER A. MECKLENBURG
UNIVERSITY OUTDOOR SERVICES
5734 N TRYON ST.
CHARLOTTE, NC 28213

MARTIN, RICKY A. MARTIN
LEGGETT'S LAND CLEARING
P. O. BOX 22
JAMESVILLE, NC 27846

MARTIN, SCOTT C. MECKLENBURG
THE PENINSULA CLUB
17405 JETTON RD.
HUNTERSVILLE NC 28078

MARTIN, STEVEN K. MECKLENBURG
FOLIAGE DESIGN SYSTEMS
P. O. BOX 2888
CHARLOTTE, NC 28247

MARTIN, TERRY L. GUILFORD
CHEMLAWN
P. O. BOX 16927
GREENSBORO, NC 27416

MARTIN, WILLIAM R. JOHNSTON
ROYSTER
BOX 516, 609 W. 1ST ST.
KENLY, NC 27542

MARTIN, WILLIAM R. RUTHERFORD
OUTDOOR SERVICES
RT. 3 BOX 483A
RUTHERFORDTON NC 28139

MASHBURN, ROBERT L. DURHAM
HOPE VALLEY COUNTRY CLUB
P. O. BOX 51249
DURHAM, NC 27717

MASON, ADAM S. PASQUOTANK
209 EAST FEARING ST. APT4
ELIZABETH CIT NC 27909

MASON, CHARLES A CUMBERLAND
GATES FOUR COUNTRY CLUB
RT. 3
FAYETTEVILLE NC 28306

MASON, DANNY R. IREDELL
LAKEWOOD GOLF COURSE
RT. 16, BOX 200
STATESVILLE, NC 28677

MASON, JAMES W. HERTFORD
R.C. MASON & SON
P.O. BOX 6
HARRELLSVILLE NC 27942

MASSEE, DAVID J. AVERY
P. O. BOX 668
LINVILLE, NC 28646

MASSENGILL, GEORGE R. CUMBERLAND
METHODIST COLLEGE
5400 RAMSEY ST.
FAYETTEVILLE, NC 28311

MASSENGILL, MARK A. JOHNSTON
RT. 2, BOX 259
PRINCETON, NC 27569

MASSEY, FRANK T. WAKE
WAKEFIELD NUR. & LAND., INC.
RT. 3, BOX 289A
ZEBULON, NC 27597

MASSEY, WILLIAM F. WAKE
DOW ELANCO
2708 CONOVER COURT
RALEIGH, NC 27612

MATHIS, BERT D. WILKES
4 SEASONS LDSP.
RT. 3 BOX 168
HAMPTONVILLE, NC 27020

MATHIS, MONTY G. WILKES
ALL SEASONS LANDSCAPING
RT. 3, BOX 408
N. WILKESBORO NC 28659

MATTHEWS, DAVID M. CUMBERLAND
DAVES' THUMB
RT. 12, BOX 782-A
FAYETTEVILLE, NC 28306

MATTHEWS, DENNIS C. CUMBERLAND
MATTHEWS LANDSCAPING
5911 WATERS EDGE DR.
FAYETTEVILLE, NC 28314

MATTHEWS, JERRY B. MECKLENBURG
THE PENINSULA CLUB
17405 JETTON RD.
HUNTERSVILLE NC 28078

MATTHEWS, JOHN C. NASH
MATTHEWS TIMBERLAND SERVICE
RT 1, BOX 342-B
CASTALIA, NC 27816

MATTHEWS, JOSEPH K. HENDERSON
CUMMINGS COVE GOLF COURSE
3000 CUMMINGS RD.
HENDERSONVILL NC 28739

MATTHEWS, JUDY K. ROWAN
MATTHEWS GREENHOUSES
RT. 1, BOX 466
RICHFIELD, NC 28137

MATTHEWS, KEVIN B. CUMBERLAND
RT. 2, BOX 304-1
FUQUAY VARINA NC 27526

MATTHEWS, RICHARD D. UNION
328 WEDDINGTON RD.
WEDDINGTON, NC 28173

MATTINGLY, DAVID L. ORANGE
CHAPEL HILL GRDS & BLDG MAINT
9116 LAUREL SPRINGS DR.
CHAPEL HILL, NC 27516

MATTOCKS, KURT D. ORANGE
STONELEDGE LDSP.
2619 MEACHAM RD
CHAPEL HILL, NC 27516

MAULDIN, JAMES T. CABARRUS
MAULDIN'S LAWN SER.
9530 POPLAR TENT RD.
CONCORD, NC 28027

MAULT, JOHN A. CARTERET

202 HEDRICK BLVD.
MOREHEAD CITY NC 28557

MAY, EULIS L. WAKE
MAY-MAK PLANT FARM
RT. 12, BOX 20
RALEIGH, NC 27610

MAY, GEORGIA I. WAKE
MAY-MAK PLANT FARM
RT. 12, BOX 20
RALEIGH, NC 27610

MAY, LESTER ONSLOW
MAY EXTERMINATING COMPANY
P. O. BOX 116
JACKSONVILLE, NC 28540

MAY, MICHAEL A. WAKE
LANDSCAPES BY MICHAEL MAY
4808 PINE DRIVE
RALEIGH, NC 27604

MAY, THOMAS BLAND HALIFAX
MYRICK HILLS COUNTY CLUB
96 GOLF COURSE RD.
LITTLETON NC 27850

MAYNOR, DENISE R. FORSYTH
FOUR SEASONS-LANDSCAPES & LAWN
248 N. PEACEHAVEN RD.
WINSTON-SALEM NC 27104

MAYNOR, MAXIE R. ROBESON
FEDERAL PAPER BOARD
P O BOX 1007
LUMBERTON, NC 28359

MAYS, DIANE B. WAKE
CIBA-GEIGY
CORNWALLIS ROAD
RESEARCH TRIA NC 27709

MAZUR, ELLEN K. WILSON

1216 QUEEN ANNE RD
WILSON, NC 27893

MCABEE, JERRY JACKSON
MCABEE CHRISTMAS TREE
P. O. BOX 570
WHITTIER, NC 28789

MCARTHUR, SHERMAN T. RUTHERFORD
MCARTHUR'S LANDSCAPING
620 PINE STREET
FOREST CITY NC 28043

MCBRIDE, BRUCE W. JR. CABARRUS
WYOLINA KENNELS
1621 PEMBROOK ROAD
HARRISBURG NC 28075

MCBRIDE, HERMAN G. GUILFORD
MCBRIDE LAWN CARE AND LANDSCAP
519 GARRETT ST.
GREENSBORO NC 27406

MCCABE, THOMAS F. DAVIE
CAROLINA LAWN CARE
RT. 1 BOX 72-1
MOCKSVILLE, NC 27028

MCCALL, MICHAEL A. OUT OF STATE
HENDRIX & DAIL
7610 HWY. 41 N.
PALMETTO, FL 34221

MCCALL, ONEAL JACKSON
MCCALL'S NURSERY
RT. 68, BOX 299
TUCKASEGEE NC 28783

MCCALL, ROGER L. CALDWELL
MCCALLS NURSERY
RT. 7, BOX 239
MORGANTON NC 28655

MCCALLUM, BENJAMIN F. RICHMOND
MCCALLUMS ENTERPRISES
P. O. BOX 1781
ROCKINGHAM, NC 28379

MCCALLUM, JOHN H. CARTERET
TAYLOR BOAT WORKS
P. O. BOX 1346
MOREHEAD CITY NC 28557

MCCANN, JAMES C. CABARRUS
CAROLINA TREE CARE, INC.
6524 PHARR MILL RD.
HARRISBURG, NC 28075

MCCASKILL, HAROLD L. GUILFORD
HUGH G. STRICKLAND, INC.
4209 INDIANA AVE.,BOX 416
WINSTON-SALEM NC 27105

MCCLEASE, KEITH A. CRAVEN

511 MILLER ST.
NEW BERN NC 28560

MCCLELLAN, JERRY A. OUT OF STATE
SSI MOBLEY COMPANY, INC.
P. O. BOX 9276
HUNTINGTON WV 25704

MCCLENEGHEN, FRANCIS P. WAKE
BLAND LANDSCAPING CO.
P. O. BOX 820
CARY NC 27511

MCCLURE, JAY CLAY
CLAY COUNTY RURAL DEVELOPMENT
R R 2, BOX 145E
HAYESVILLE, NC 28904

MCCOLLUM, MICHAEL G. WAKE
NUTRI-LAWN CORP.
8713 O'NEAL RD.
RALEIGH, NC 27613

MCCOOL, KEVIN L. POLK
LINGERFILT LANDSCAPE
P. O. BOX 492
TRYON NC 28782

MCCORQUODALE, CHARLES E. OUT OF STATE
HENDRIX & DAIL
7610 HWY 41 NORTH
PALMETTO, FL 34221

MCCOURRY, MICHAEL D. OUT OF STATE
SOUTHEAST WOODLAND SER.
RT. 7, BOX 376-C
CONWAY, SC 29526

MCCOWN, WALLACE H. JR. DARE
COASTAL LAWN SER.
P. O. BOX 1536
NAGS HEAD, NC 27959

MCCOY, ROGER M. BURKE
MCCOY'S LAWN CARE
RT 7, BOX 341
MORGANTON, NC 28655

MCCRACKEN, THOMAS P. WAKE
TAYLORS NURSERY
3705 NEW BERN AVE.
RALEIGH, NC 27610

MCCRANIE, JAMES B. WAKE
FAIRWAY GREEN, INC.
1460 B. DIGGS DR.
RALEIGH, NC 27603

MCCULLOCK, JAMES S ALAMANCE
WAKE FOREST COUNTRY CLUB
416 OVERMAN DR.
BURLINGTON, NC 27215

MCCURRY, ALAN K. MECKLENBURG

RT. 1 BOX 243-A HARDIN RD
BOONE NC 28607

MCDANEL, GREGORY P. UNION
ROLLING HILLS COUNTRY CLUB
P.O. BOX 71
MONROE, NC 28110

MCDANEL, RICHARD S. MECKLENBURG
PINELAKE COUNTRY CLUB
1220 ROBINHOOD CIRCLE
CHARLOTTE, NC 28227

MCDANIEL, CARLTON S. JR. WAKE
MAC'S LAWN SERVICE
P. O. BOX 1531
GARNER, NC 27529

MCDANIEL, GERALD L. HALIFAX
MELLCO, INC.
P. O. BOX 636
ROANOKE RAPID NC 27870

MCDERMOTT, BRIAN P MECKLENBURG
CHEMLAWN CORP
655 R PRESSLEY ROAD
CHARLOTTE NC 28217

MCDERMOTT, MARK A. UNION
HORTICULTURAL CONSULTANTS, INC
3701 GRIBBLE RD.
MATTHEWS, NC 28227

MCDONALD III, CHARLES J. MOORE
P. O. BOX 414
CARTHAGE, NC 28327

MCDONALD, DANIEL P. MOORE
D. P. MCDONALD & SON
P.O. BOX 387
PINEHURST, NC 28374

MCDOUGALD, LAWRENCE S. BLADEN
MCDOUGALD'S, INC.
BOX 386
CLARKTON, NC 28433

MCDOWELL, DAVID M. WAKE
BLAND LANDSCAPE CO. INC.
P O BOX 820
CARY, NC 27512

MCELHENY, TRAE OUT OF STATE
C.M. TUCKER LBR. CORP.
BOX 7 601 N. PEARL ST.
PAGELAND, SC 29483

MCFADDEN, T OWEN MECKLENBURG
EARTHWORKS LAWN & LDSP.
P. O. BOX 11622
CHARLOTTE, NC 28220

MCGINNIS, JOHN O. NASH
J & M CO.
803 BEECHTREE DR.
NASHVILLE NC 27856

MCGRADY, REVONDA L. STOKES
LTD FARM & GARDEN
P. O. BOX 348
KING, NC 27021

MCGUINNESS, BLAIR B. DARE
ISLAND PEST CONTROL
P. O. BOX 1087
BUXTON, NC 27920

MCGUIRE MARK D. AVERY
LINVILLE RESORTS INC.
BOX 98
LINVILLE NC 28646

MCGUYRT, JAMES W. FRANKLIN
CAROLINA LANDSCAPE MAINTENANCE
RT. 2 BOX 52 T
YOUNGSVILLE NC 27596

MCHENRY, JAMES M. GASTON
DIXIE LAWN SERVICE
109 E 8TH AVENUE
GASTONIA, NC 28054

MCINNIS, DANIEL F JR WAKE
MCINNIS REAL PROP CON
RT 3, 12724 LITTLE CR. DR
RALEIGH NC 27603

MCINNIS, MARK E. SCOTLAND
DEERCROFT GOLF AND COUNTRY CLU
1119 DEERCROFT DRIVE
WAGRAM, NC 28396

MCINTOSH, DAVID W. OUT OF STATE
PRESTONWOOD COUNTRY CLUB
1400 CONWAY DR., APT 102
WILLIAMSBURG VA 23185

MCKAY-SWANSON, MARY E. MECKLENBURG
BARTLETT TREE EXPERT
13768 HAMILTON ROAD
CHARLOTTE, NC 28278

MCKEE, WILLIAM F HARNETT
PINE BURR GOLF
P O BOX 545
LILLINGTON, NC 27546

MCKEEHAN, HOWARD L. MITCHELL
RECREATION ASSOCIATES
101 GOLF COURSE ROAD
SPRUCE PINE, NC 28777

MCKEEVER, FRANK E. WAKE
BARTLETT TREE EXPERT CO.
P. O. BOX 129
CARY, NC 27512

MCKEMIE, THOMAS E. DURHAM
BASF CORP.
P. O. BOX 13528
RESEARCH TRIA NC 27709

MCKENNA, TIM F. TRANSYLVANIA
GLENN CANNON C. C.
P. O. BOX 1155
BREVARD, NC 28712

MCKENZIE ROBERT G. JR. MOORE
RT. 1, BOX 383
WEST END, NC 27376

MCKENZIE, KEITH D. DAVIDSON
SAPONA COUNTRY CLUB
P. O. BOX 862
LEXINGTON, NC 27292

MCKNIGHT, MOFFATT M. MECKLENBURG
THE SHALLY GROUP
68441A ENGLISH HILLS DR
CHARLOTTE NC 28212

MCLAMB, CURTIS A. HARNETT
RAINBOW FARM STORE
P. O. BOX 792
DUNN, NC 28334

MCLAURIN, HENRY SCOTLAND
Z V PATE INC
P O BOX 157
LAUREL HILL, NC 28351

MCLAURIN, JAMES A. CUMBERLAND
MCLAURIN FARMS
1468-C DUNN ROAD
FAYETTEVILLE, NC 28301

MCLAWHORN, W. CARROLL PITT
HENDRIX & DAIL, INC.
P.O. BOX 648
GREENVILLE, NC 27834

MCLAWHORN, WILLIAM A. JR. GREENE
SPRAYER SERVICE
BOX 56
HOOKERTON, NC 28538

MCLEAN, DEREK W. WAKE
CHEMLAWN SERVICES
3803 BERYL RD.
RALEIGH, NC 27606

MCLEAN, WILLIAM A. SCOTLAND
PIONEER HI-BRED INT'L, INC.
P. O. BOX 429
LAURINBURG, NC 28353

MCLEOD, CHARLES V HARNETT
WILMINGTON FERTZ. CO.
P. O. BOX 189
LILLINGTON NC 27546

MCLEOD, JIM H. MONTGOMERY
NORWOOD FERTILIZER CO.
P. O. BOX 519
CANDOR, NC 27229

MCLEOD, LOIS E. DURHAM
SOUTHERN HORIZONS LDSP.
2824 SUMMERLIN RD.
DURHAM, NC 27704

MCLEOD, WILLIAM R. SAMPSON
CARROLLS FOODS INC
P.O. BOX 856
WARSAW, NC 28398

MCLYMORE, ROBERT L. WAKE
MAC'S CUSTOM SERVICE
1736 OLIVE CHAPEL RD.
APEX, NC 27502

MCMAHON, JAMES L. STANLY
LARRY'S LAWN CARE
RT. 3, BOX 420
NORWOOD, NC 28128

MCMANUS, DAVID T. AVERY
MCMANUS FARMS
P. O. BOX 424
BANNER ELK NC 28604

MCMANUS, WILLIS A. MECKLENBURG

1525 CAROLYN DR.
CHARLOTTE, NC 28205

MCMATH, GEORGE F. GUILFORD
CHEMLAWN SER. CORP.
109 CREEK RIDGE RD.
GREENSBORO, NC 27406

MCMILLAN, CHARLES E. RANDOLPH

RT. 1 BOX 234
LIBERTY, NC 27298

MCMILLAN, JOE F. MOORE
WHISPERING WOODS GOLF CLUB
21 CARDINAL CIRCLE
WHISPERING PI NC 28327

MCMILLAN, JOHN D. HOKE
FARM CHEMICALS INC.
P. O. BOX 667
RAEFORD, NC 28376

MCMILLAN, RICHARD E. HOKE
CUSTOMER SERVICE
R#1 BOX 251-A
SHANNON, NC 28386

MCMINN, JOHN W. TRANSYLVANIA
SKYLINE TIMBER
P. O. BOX 2255
BREVARD, NC 28712

MCMINN, SHARI M. BUNCOMBE
THE BILTMORE COMPANY
1 BILTMORE PLAZA
ASHEVILLE, NC 28803

MCNABB, RICHARD S. CATAWBA
LAKE HICKORY COUNTRY CLUB
P. O. BOX 1476
HICKORY, NC 28601

MCNEELY, ROBERT S. FORSYTH
WILSON PEST CONTROL
P. O. BOX 1398
WINSTON-SALEM NC 27102

MCNEIL, WAYNE G. WILKES
TOWNES NUR. & LANDS.
RT. 1, BOX 749
BOOMER, NC 28606

MCNEILL, ROSCOE A. SCOTLAND
SCOTLAND QUALITY SEED
P. O. BOX 1464
LAURINBURG, NC 28353

MCPHERSON, BRENDA N. COLUMBUS
ROGER MCPHERSON FARM SUP.
RT. 1, BOX 303
CHADBOURN, NC 28431

MCPHERSON, JEFFERY L. COLUMBUS
SPRINGTIME NURSERY & LDSP.
RT. 1, BOX 388
CHADBOURN, NC 28431

MCQUAY, JAMES N. DURHAM
DUKE UNIVERSITY BOTANY DEPT.
DUKE UNIVERSITY
DURHAM, NC 27706

MCRAE, J. STIMPSON MONTGOMERY
MCRAE WOODTREATING
P. O. BOX 8
MT. GILEAD, NC 27306

MCRAE, JAMES D. JR. SCOTLAND
MCRAE LDSP.
RT. 3, BOX 10
LAURINBURG, NC 28352

MCSWAIN, BARRY E. STANLY
C.E. MCSWAIN & SONS, INC.
RT. 1
NORWOOD, NC 28128

MCSWAIN, GERALD M. STANLY
KAISER ESTECH
RT. 2, BOX 227
NORWOOD, NC 28128

MEADOWS, BARRY W GUILFORD
TRIAD LIQUID FERTILIZATION TUR
6040 MCLEANSVILLE RD.
MCLEANSVILLE NC 27301

MEANS, ROBERT L. YADKIN
YADKIN VALLEY NURSERY CO.
P.O. BOX 697
YADKINVILLE, NC 27055

MEASE, GEORGE K. MCDOWELL
SERVICE MASTER LAWN CARE
RT. 4, BOX 1160
MARION, NC 28752

MEASE, JUDY H. MCDOWELL
SERVICE MASTER LAWN CARE
RT. 4, BOX 1179
MARION, NC 28752

MEDLIN, GARY M. UNION

RT. 1 BOX 215
INDIAL TRAIL, NC 28079

MEDLIN, JERRY D. UNION
MEDLIN FARM & GARDEN CENTER IN
514 MORGAN MILL RD.
MONROE, NC 28110

MEDLIN, LEONARD C. WAKE

RT. 1, BOX 222
WENDELL, NC 27591

MEDLIN, WILLIAM L. SAMPSON
SIMPSON SEED CO.
357 SOUTH BLVD.
CLINTON, NC 28328

MEECE, GREGORY L BUNCOMBE
COUNTRY CLUB OF ASHEVILLE
170 WINDSOR RD.
ASHEVILLE, NC 28804

MEEDS, DUSTIN L. NEW HANOVER
LAND FALL
746 GEORGE TRASK DRIVE
WILMINGTON, NC 28405

MEEKS, JEFFREY W. PITT
A. C. MOMK & CO.
P. O. BOX 166
FARMVILLE, NC 27828

MELANCON, GREG C. MECKLENBURG
SOUTHERN TREE & LANDSCAPE CO.
P. O. BOX 7067
CHARLOTTE, NC 28241

MELOTT, BRIAN A. DARE
SAND BOX PLANTERS
P. O. BOX 742
NAGS HEAD, NC 27959

MELTON, GARLAND CRAVEN
CRAVEN CO. HOSPITAL
NEUSE BLVD 2000
NEW BERN, NC 28560

MELTON, LEMAR L AVERY
ELK RIVER CLUB
P. O. BOX 1238
BANNER ELK, NC 28604

MERCER, BARBARA A BRUNSWICK

RT. 2 BOX 117
BOLIVIA NC 28422

MERCER, CHRISTOPHER E. ONSLOW

90 QUEENS HAVEN RD.
HUBERT, NC 28539

MERCER, LARRY G. COLUMBUS

RT. 1 BOX 16
TABOR CITY, NC 28463

MERCER, WILLIAM W BRUNSWICK
HEAD ACRE FARMS
RT. 2 BOX 117
BOLIVIA NC 28422

MEREDITH, WESLEY A. CUMBERLAND
1939 SPRUCE STREET
FAYETTEVILLE NC 28303

MERICKA, TIMOTHY T. GUILFORD
5963 SUMMIT AVE.
BROWNS SUMMIT NC 27214

MEROLA, LUCINDA S. DAVIE
RT. 2, 312 SONORA DR
ADVANCE NC 27006

MERRELL, DONOVAN W. HENDERSON
EARTH WORKS
P. O. BOX 725
FLETCHER, NC 28732

MERRITT, HAYWOOD, JR. SURRY
FLOYD S. PIKE ELECT. CONTR. IN
P. O. BOX 868
MT. AIRY, NC 27030

MERRITT, JAMES R. CHOWAN
CHOWAN GOLF & C. C.
RT. 4, BOX 283
EDENTON NC 27932

METTS, LEWIS M MOORE
ARBOR LANDSCAPING
RT. 3, BOX 15
CARTHAGE NC 28327

MEYERS, DAVID J. WAKE
WAKEFIELD NURSERY
9232 DUKES LAKE RD.
ZEBULON, NC 27597

MIDDLETON, ERIC L. NEW HANOVER
LANDFALL CLUB
P. O. BOX 5368
WILMINGTON, NC 28405

MIDGETTE, CAROLYN A. BRUNSWICK
ATLANTIC ORN. & PEST CONTROL
P.O. BOX 204
WINNABOW, NC 28479

MIDGETTE, HARVEY RICHARD BRUNSWICK
ATLANTIC ORN. & PEST CONTROL
P.O. BOX 204
WINNABOW, NC 28479

MIELKE, GARY L. WAKE
CHEMLAWN SERVICES CORP.
P. O. BOX 33803
RALEIGH NC 27636

MIERS, ROGER G. OUT OF STATE
HENDRIX & DAIL
7610 HWY. 41 NORTH
PALMETTO, FL 34221

MILLER, BARRY L. FORSYTH
BURNETTE PROPERTY MANAGEMENT
P. O. BOX 4010
WINSTON SALEM NC 27115

MILLER, CHARLES D. MECKLENBURG
CHEMLAWN CORPORATION
655R PRESSLEY RD.
CHARLOTTE NC 28217

MILLER, DARRELL E. FORSYTH
MILLER'S LDSP. & MOWING
P. O. BOX 123
BETHANIA, NC 27010

MILLER, DAVID G. UNION
5700 INDIAN BROOK DR.
MATTHEWS, NC 28105

MILLER, DON P CALDWELL
EVERGREEN DESIGNERS
C 64 BOX 8
HUDSON, NC 28638

MILLER, DOUGLAS E. HALIFAX
CHAMPION INTER.
P. O. BOX 309
ROANOKE RAPID NC 27870

MILLER, GIDEON H. JR. WAKE
N. C. FOUNDATION SEED PRODUCER
P. O. BOX 33245, METHOD S
RALEIGH, NC 27636

MILLER, GLENN A. MECKLENBURG
RIVER RUN COUNTRY CLUB
15124 E. ROCKY RIVER
DAVIDSON NC 28036

MILLER, HEIDI J. WAKE
PILLION'S LDSP.
944-B ATHENS DR.
RALEIGH, NC 27606

MILLER, HORACE N. JR. BEAUFORT
WEYERHAEUSER
RT. 2, BOX 339
WASHINGTON, NC 27889

MILLER, JAMES D. BERTIE
CASHIE GOLF & C. C.
P. O. BOX 297
WINDSOR, NC 27983

MILLER, JOHN R. BUNCOMBE
946 OLD FORT ROAD
FAIRVIEW, NC 28730

MILLER, KENNETH W. MECKLENBURG
H & M HORTICULTURE, INC.
10808A CADILLAC ST.
PINEVILLE, NC 28134

MILLER, MELODIE J. RUTHERFORD
MILLER LANDSCAPE & DESIGN
RT. 1, BOX 431
LAKE LURE, NC 28746

MILLER, RICHARD B. CHEROKEE
SANDOZ CROP PROTECTION
RT 4
MURPHY, NC 28906

MILLER, ROBERT G. DURHAM
3404 ROSE OF SHARON RD.
DURHAM, NC 27712

MILLER, SAMUEL T., III GUILFORD
PLANT-IT EARTH
P. O. BOX 4586
GREENSBORO, NC 27404

MILLER, SUSAN H. UNION
SOUTHERN GARDENING
216 S. BROAD ST.
WAXHAW NC 28173

MILLER, TERRY A. NEW HANOVER
P.O. BOX 606
CAROLINA BCH. NC 28428

MILLISOR, TIMOTHY P. GUILFORD
WEAVER REALTY CO.
324 W. WENDOVER AVE.
GREENSBORO, NC 27408

MILLNER, GEORGE H. HENDERSON
SOMETHING SPECIAL
P. O. BOX 986
HENDERSONVILL NC 28793

MILLS, JOHN O. WAYNE
RT. 3, BOX 215A
PIKEVILLE, NC 27863

MILLS, JOSEPH A. WAKE
LANDSCAPE CONCEPTS
P. O. BOX 4152
CARY, NC 27519

MILLSAPS, BRYAN R. MECKLENBURG
PLANTS ETC...
6040 OLD PINEVILLE RD
CHARLOTTE NC 28217

MINICK, ROBERT S UNION
PERF-A-LAWN
3266 SMITH FARM RD
MATTHEWS NC 28105

MINSCHEW, GEORGE E. PASQUOTANK
SOUTH ATLANTIC WOOD PRES.
P. O. BOX 1948
ELIZABETH CIT NC 27909

MINTON, FOYE C. DARE
DARE COUNTY REGIONAL A
P. O. BOX 1251
MANTEO, NC 27954

MISIUDA, GREGORY A. UNION
GREEN LAWN INCORPORATED
P.O. BOX 10
INDIAN TRAIL, NC 28079

MITCHELL, EDWARD S. FRANKLIN
GREENHILL NURSERY & LANDSCAPIN
RT. 3 BOX 351
FRANKLINTON, NC 27525

MITCHELL, GARRY A. DURHAM
DUKE UNIVERSITY
335 RIPPLING STREAM RD.
DURHAM, NC 27704

MITCHELL, HENRY D. MECKLENBURG
BARTLETT TREE EXPERTS
P O BOX 7732
CHARLOTTE NC 28241

MITCHELL, JAMES R. STOKES
MITCHELL'S NURSERY
409 LOGAN CT.
KING, NC 27021

MITCHELL, JAMES S MECKLENBURG
MITCHELL, INC.
P O BOX 221732
CHARLOTTE, NC 28222

MITCHELL, JOSEPH M. DURHAM
BASF CORP.
26 DAVIS DR.
RES. TRI. PAR NC 27709

MITCHELL, ROBERT E MECKLENBURG
MITCHELL, INC.
P. O. BOX 221732
CHARLOTTE NC 28222

MITCHELTREE, WILLARD G. WAKE
NC FARM BUREAU FED.
5301 GLENWOOD AVE.
RALEIGH, NC 27611

MIZELLE, MARK L. BERTIE
CHAMPION INT.
P. O. DRAWER C
WINDSOR, NC 27983

MODLIN, VICTOR W. WASHINGTON
NCSU
RT. 2, BOX 141
PLYMOUTH NC 27962

MOFFITT, RICHARD B. CLEVELAND
WILSON TREE CO.
P. O. BOX 105
SHELBY, NC 28150

MOHAN, THOMAS J. MOORE
BOX 545 501 MCREYNOLDS ST
CARTHAGE, NC 28327

MOHAN, VALERIE A. WAKE
DUKE UNIVERSITY
200 FACILITIES CENTER
DURHAM NC 27706

MOLT, ROGER D. TYRRELL
LEBANON CHEMICAL
P. O. BOX 77
COLUMBIA, NC 27925

MONIZ, BRIAN E. PITT
CREATIVE GARDENS, INC.
ROUTE 2, BOX 288 HWY 11
WINTERVILLE, NC 28590

MONROE, TREVOR B. LENOIR
RT. 1 BOX 743
KINSTON, NC 28501

MONTUERI, JOHN A. MECKLENBURG
CHARLOTTE TURF & LDSP.
5300 FARMBROOK DR.
CHARLOTTE, NC 28210

MOODY, PAIGE C. CHATHAM
ARBOR ENTERPRISES
RT. 3, BOX 141
APEX, NC 27502

MOORE, ABRAHAM L. PAMLICO
LEBANON AGRICORP
RT. 2, HWY 64
PLYMOUTH, NC 27962

MOORE, ALAN R. MARTIN
MARTIN SUPPLY CO.
217 WASHINGTON ST.
WILLIAMSTON, NC 27892

MOORE, ANTHONY D. JONES
MOORE BROTHERS FARMS, INC.
RT. 3, BOX 192
KINSTON, NC 28501

MOORE, DANIEL C. MECKLENBURG
5321 GRANITE CREEK LANE
CHARLOTTE, NC 28269

MOORE, DONALD E. CUMBERLAND
UNIQUE LANDSCAPING INC.
303 WILLIAMS ST
FAYETTEVILLE NC 28301

MOORE, EDWARD M. CRAVEN
EDDIE MOORE LDSP.
1119 ROLLOVER CRK. RD.
NEW BERN, NC 28562

MOORE, HENRY ELTON IREDELL
MOORE'S LAWN CARE
1715 W. FRONT ST.
STATESVILLE, NC 28677

MOORE, JAMES H. FORSYTH
1631 #G NORTHWEST BLVD.
WINSTON SALEM NC 27104

MOORE, JERRY BEAUFORT
PRO-LINE LAWN CARE & LANDSCAPI
P. O. BOX 999
CHOCOWINITY, NC 27817

MOORE, JOSEPH W. BEAUFORT
WASHINGTON YACHT & C. C.
P. O. BOX 1721
WASHINGTON NC 27887

MOORE, MICHAEL P. GUILFORD
NEW EARTH DESIGNS, INC.
707 NORWALK ST.
GREENSBORO, NC 27407

MOORE, TOBY W. WASHINGTON
WEYERHAEUSER
P O BOX 787,
PLYMOUTH, NC 27962

MOORE, TOMMY G. PITT
DOC MOORE & SON PEST CONTROL C
1607 DICKINSON AVE.
GREENVILLE, NC 27834

MOORE, TRACY A. STOKES
MOORE'S LANDSCAPING
RT. 2 BOX 178
WALNUT COVE, NC 27052

MOREHEAD, MORRIS L. GUILFORD
M.L.'S YARD SERVICE
514 W. MEADOWVIEW RD.
GREENSBORO, NC 27406

MOREY, WALTER L. JR. GUILFORD
CHEMLAWN SER
P. O. BOX 16927
GREENSBORO, NC 27416

MORGAN, DAVID M. MECKLENBURG
CHEMLAWN
655 R PRESSLEY RD.
CHARLOTTE NC 28217

MORGAN, DAVID P. UNION
MORGAN LUMBER COMPANY
P. O. DRAWER 309
MARSHVILLE, NC 28103

MORGAN, J. KYLE GUILFORD
4501 GARY DR
CLIMAX, NC 27233

MORGAN, JENNIFER V. WAKE
SAS INSTITUTE
SAS CAMPUS DRIVE
CARY, NC 27513

MORGAN, JOHN T. GUILFORD
NEW GARDEN LDSP.
925 LEXINGTON AVE.
GREENSBORO, NC 27403

MORGAN, LEONARD G. GASTON
KLEAN KUT
702 HESTER DRIVE
DALLAS, NC 28034

MORGAN, MARK A. MECKLENBURG
AMERIFIRST LDSP., INC.
416 ROUNTREE ROAD
CHARLOTTE, NC 28217

MORGAN, MARK W WAKE
7201 CANAAN LN. APT. 215
RALEIGH NC 27615

MORGAN, RONALD M. ANSON
RT. 1, BOX 73
MORVEN NC 28119

MORK, MELISSA D NEW HANOVER
CROOKED PINE NURSERIES, LTD
8401 BALD EAGLE LANE
WILMINGTON NC 28405

MORRELL, BRETT A. HENDERSON
RUDY MORRELL LANDSCAPING
P. O. BOX 1973
FLETCHER, NC 28732

MORRELL, RUDY D. HENDERSON
MORRELL LANDSCAPING
P. O. BOX 1973
FLETCHER, NC 28732

MORRIS, DEBRA C. WAKE
GREENSCAPE
RT 2 BOX 99
HOLLY SPRINGS NC 27540

MORRIS, DOUGLAS T. HALIFAX
RT. 2, BOX 162
LITTLETON, NC 27850

MORRIS, GEORGE P MECKLENBURG
DAVIDSON COLLEGE
P. O. BOX 1748
DAVIDSON NC 28036

MORRIS, HANSEL E. OUT OF STATE
HABCO INT'L INC.
930 N. OLIVE
KANSAS CITY, MO 64120

MORRIS, HENRY B. UNION
1005 BEL-AIR ST.
WAXHAW, NC 28173

MORRIS, JASON A. JONES
LEBANON AGRICORP.
P. O. BOX 100
POLLOCKSVILLE NC 28573

MORRIS, JOSEPH V. FORSYTH
MORRIS BROTHERS LANDSCAPING
8865 DENNIS RD.
GERMANTON, NC 27019

MORRIS, JUDY A. MECKLENBURG
TLC MAINTENANCE
P.O. BOX 23180
CHARLOTTE, NC 28212

MORRIS, TROY III CARTERET
THE HARBOR MASTER, INC.
P. O. BOX 1048
MOREHEAD CITY NC 28557

MORRIS, WILEY F. ROWAN
CORBIN HILLS GOLF CLUB
P.O. BOX 964
SALISBURY, NC 28144

MORRIS, WILLIAM F. JR. GREENE
MORRIS NURSERY & LDSP.
RT. 1, BOX 176
HOOKERTON, NC 28538

MORRISON, DANIEL C. MOORE
MOORE REGIONAL HOSPITAL
P.O. BOX 3000
PINEHURST, NC 28374

MORROW, JULE F HAYWOOD
PURCHASE TREE FARM
143 DOGWOOD LANE
WAYNESVILLE NC 28786

MORSE, AUSTIN R. YANCEY
P. O. BOX 84
MICAVILLE, NC 28755

MORSE, DAVID C. BRUNSWICK
ANDY'S LDSP.
HWY. 179, RT. 5, BOX 194
SHALLOTTE NC 28459

MORTON, HAROLD C. ONSLOW
ROCK CREEK GOLF COUNTRY CLUB
308 COUNTRY CLUB BLVD
JACKSONVILLE, NC 28540

MORTON, JAMES K. DURHAM
MORTON SERVICE, INC.
2501 HOLLY LANE
DURHAM, NC 27712

MORTON, LINCOLN E. WAKE
GREENSCAPE
P. O. BOX 99
HOLLY SPRINGS NC 27540

MOSCATO, GERALD R. CATAWBA
BRIARCREEK GOLF CLUB INC
P O BOX 440
HIGH SHOALS, NC 28077

MOSHER, CALVIN M MECKLENBURG
CHARLOTTE HOME SERVICES
3828 SINGLETREE RD.
CHARLOTTE, NC 28227

MOSLEY, LARRY H. OUT OF STATE
SSI MOBLEY CO., INC.
P. O. BOX 9276
HUNTINGTON, WV 25704

MOSS, PATSY C. MECKLENBURG
PAT'S PETS
9010-G MONROE RD.
CHARLOTTE, NC 28270

MOSS, WILLIAM B. GREENE
RT. 2, BOX 75-B
SNOW HILL, NC 28580

MOTLEY, BASIL W. OUT OF STATE
SOUTH COAST TREE & LAWN SER.
P.O. BOX 1045
LAKE CHARLES LA 70602

MOTLEY, FREDERICK A. CABARRUS
MOTLEY FARMS
100 CORL RD.
CONCORD, NC 28027

MOTLEY, PENN D. CABARRUS
MOTLEY SPRAYING
100 CORL RD.
CONCORD, NC 28027

MOXLEY, EDWIN G. YADKIN
LEBANON AGRICORP
RT. 1 BOX 287
BOONVILLE, NC 27011

MOYA, RAUL OUT OF STATE
HENDRIX & DAIL
7610 U.S. HWY 41 N.
PALMETTO, FL 34221

MOYE, LAWRENCE A. III GREENE
L A MOYE FARM
P. O. BOX 26
MAURY, NC 28554

MOYERS, GEORGE B BURKE
CRESCENT LAND & TIMBER CORP.
BOX 824
MORGANTON, NC 28655

MUDGE, LAURENCE C WAKE
RHONE-POULENC AG. CO.
975 WALNUT ST, SUITE 300E
CARY, NC 27511

MUIR, ALLEN J. WAKE
CHEMLAWN SER. CORP.
P. O. BOX 33803
RALEIGH, NC 27636

MULDER, ROBERT H. L. WAKE
AMSTERDAM LANDSCAPING
402 CAROLINA AVE.
RALEIGH, NC 27606

MULLANE, DENNIS J. GUILFORD
CAROLINA TURF & IRRIGATION
2118 WALKER AVE.
GREENSBORO, NC 27403

MULLEN, ELMER G. JR. FRANKLIN
MR. LANDSCAPE
P. O. BOX 212
BUNN, NC 27508

MULLEN, JEFFREY L. CABARRUS
PHILIP MORRIS
P. O. BOX 1098
CONCORD, NC 28025

MULLEN, MELVIN C. NASH
A. B. ROSE, INC.
P. O. BOX 2683
ROCKY MOUNT, NC 27801

MULLEN, REGINALD O. JR. NASH
R. O. MULLEN & COMPANY
BOX 178
SPRING HOPE, NC 27882

MULLINS, KENNETH MECKLENBURG
CHEMLAWN
655R PRESSLEY RD.
CHARLOTTE NC 28217

MUNDEN, DENNIS S. CARTERET
MUNDEN GARDEN CTR.
6208 ARENDELL ST
MOREHEAD CITY NC 28557

MUNDORF, JAMES S. UNION
OUTDOOR DESIGN LDSP.
5725 HEMBY RD.
MATTHEWS, NC 28105

MUNDY, JAMES D. ONSLOW
ONSLOW MEMORIAL PARK
P O BOX 43
JACKSONVILLE, NC 28541

MUNFORD, CATHERINE M. NEW HANOVER
WILSON'S LDSP. SER.
4302 BERKLEY DR.
WILMINGTON, NC 28405

MUNGER, TONY W. MACON
CULLASAJA C.C.
P. O. BOX 2019
HIGHLANDS, NC 28741

MUNROE, DOUGLAS G. ASHE
WATERFALL TREE FARMS, INC.
RT. 1 BOX 257
WARRENSVILLE NC 28693

MURGAS, JEFFREY J. MECKLENBURG
SOUTHERN TREE AND LANDSCAPE
BOX 7067
CHARLOTTE, NC 28217

MURNAN, RICHARD B. GASTON
GASTON MEMORIAL PARK
1200 S. NEW HOPE RD.
GASTONIA, NC 28054

MURPHY, ALLEN M. OUT OF STATE
BRISTOL LTD.
P. O. BOX 733
VIRGINIA BEAC VA 23451

MURPHY, AUDIE D. GASTON
MURPHY'S LAWN & MAINT.
221 QUIET WATERS ROAD
BELMONT, NC 28012

MURPHY, JAMES B. FRANKLIN
TOTAL LAWN CARE BY BRYANT
P. O. BOX 432
YOUNGSVILLE, NC 27596

MURPHY, KEITH C. GRANVILLE
QUALITY LANDSCAPE SERVICES
RT 1 BOX 198P
FRANKLINTON NC 27525

MURPHY, ROLAND S. EDGECOMBE
HILMA COUNTRY CLUB INC.
P. O. BOX 321
TARBORO NC 27886

MURPHY, SAMUEL L. GUILFORD
CARDINAL COUNTRY CLUB
5700 CARDINAL WAY
GREENSBORO, NC 27404

MURPHY, WILLARD R. GREENE
MURPHY FARM SUPPLY
ROUTE 3, BOX 84
SNOW HILL NC 28580

MURRAY, CHARLES G. NASH
HEALTH TURF MANAGEMENT
RT. 2, BOX 128
MIDDLESEX, NC 27557

MURRAY, DAVID G. FRANKLIN
MURRAY'S NURSERY
RT. 1 BOX 211-B
CASTALIA, NC 27816

MURRAY, JOHN H. MECKLENBURG
LANDSCAPE MANAGEMENT
P. O. BOX 561126
CHARLOTTE, NC 28256

MURRAY, LEIGH CARTERET
CAROLINA BOTANICAL SPECIALISTS
P. O. BOX 3364
MOREHEAD CITY NC 28557

MURRAY, LINDA CHATHAM
SOUTHERN GREEN, INC.
RT 9 BOX 422
CHAPEL HILL NC 27514

MURRAY, MARTIN D. HAYWOOD
HAYWOOD CO. HOSPITAL
90 HOSPITAL DR.
CLYDE, NC 28721

MUSE, JOHN B. III BUNCOMBE
WAYSIDE NURSERY, INC.
125 BEE TREE RD.
SWANNANOA, NC 28778

MUSSELWHITE, BEVERLY D. FRANKLIN
E.P.M., INC.
1005-B TRINITY RD.
RALEIGH NC 27607

MUSSETTER, JAMES D. MOORE
723 MIDMAR ST.
ABERDEEN, NC 28315

MYERS, BRUCE L. STANLY
1026 NORTH TENTH STREET
219 CHURCH ST.
ALBEMARLE, NC 28001

MYERS, GRADY W. MECKLENBURG
GRADY MYERS LAWN CARE
5700 MCBRIDE ST.
CHARLOTTE, NC 28215

MYERS, KENNETH D. RANDOLPH
MY-T LAWN & LANDSCAPE
P. O. BOX 122
TRINITY NC 27370

MYERS, RALEIGH D. GUILFORD
PLANT-IT-EARTH
P. O. BOX 4586
GREENSBORO, NC 27404

MYERS, ROBERT A. MECKLENBURG
6906 HEATHERFORD DRIVE
CHARLOTTE, NC 28226

MYKLAND, GUNNAR K. STANLY
GUNNAR K. MYKLAND, FORESTRY CO
P. O. BOX 571
RICHFIELD, NC 28137

NANCE, ROBERT N MOORE
SOUTHERN PINES ELKS & CC
P. O. BOX 546
SOUTHERN PINE NC 28387

NANCE, TERRY W. CUMBERLAND
A & N TURF & CHEM.
RT. 9, BOX 185
FAYETTEVILLE, NC 28301

NEAL, ALAN V WILSON
RT 1 BOX 215A
LUCAMA NC 27851

NEAL, DOYLE M. JR. MECKLENBURG
NEAL'S LDSP., INC.
543 MANHASSETT RD.
CHARLOTTE, NC 28209

NEELY, DAVID R. MECKLENBURG
UNIQUE GARDENING
P. O. BOX 1077
PINEVILLE, NC 28134

NEELY, JIM L WAKE
RALEIGH COUNTRY CLUB
400 PEARTREE LANE
RALEIGH, NC 27260

NEELY, SANDY K. MECKLENBURG
SANDY KIM NEELY
12000 YORK ROAD
CHARLOTTE, NC 28273

NEFF, DONALD O. CLEVELAND
NEFF TREE SERVICE INC.
121 ROGERS ST.
SHELBY, NC 28150

NEIBLE, CARSON P. JR. SURRY
CROSS CREEK COUNTRY CLUB
845 GREENHILL RD.
MT. AIRY, NC 27030

NELSON, BRIAN A. IREDELL
NELSON NURSERY
P. O. BOX 402
MOORESVILLE, NC 28115

NELSON, JIMMY H FORSYTH
NELSON'S LAWN & LAND SER
4000 HASTINGS RD.
KERNERSVILLE, NC 27284

NELSON, MICHAEL W. FORSYTH
100 SAXBY CT.
CLEMMONS, NC 27012

NELSON, R. STEVEN NEW HANOVER
CAROLINA YACHT YARD
2107 MIDDLE SOUND ROAD
WILMINGTON, NC 28405

NELSON, THOMAS K. MECKLENBURG
CARMEL COUNTRY CLUB
4735 CARMEL RD.
CHARLOTTE, NC 28226

NELSON, VERNON L. MECKLENBURG
DUPONT CO.
8701-C BROOMSAGE LANE
CHARLOTTE, NC 28217

NELSON, VICTOR K. HENDERSON
TURF PLUS
RT 8, BOX 66
HENDERSONVL, NC 28739

NESBITT, JOSEPH T. BUNCOMBE
5 BRIARCLIFF DRIVE
ASHEVILLE, NC 28803

NEUNER, JAMES C. WAKE
3110 RAYMOND ST.
RALEIGH NC 27607

NEWBERN, SARA R. GASTON
CAROLINA SWEEPING SER. INC.
P. O. BOX 414
CRAMERTON, NC 28054

NEWBERN, WILLARD H. GASTON
CAROLINA SWEEPING SERVICE, INC
P. O. BOX 414
CRAMERTON NC 28032

NEWBURN, DAVID STANLEY OUT OF STATE
SSI MOBLEY COMPANY, INC.
P. O. BOX 1640
KILGORE, TX 75662

NEWELL, KENNETH W. UNION
HUMMINGBIRD LAWN CARE
P. O. BOX 337
MINERAL SPGS NC 28108

NEWMAN, SUSAN H. DAVIE
TRIPLE H LANDSCAPING
RT. 6, BOX 61
ADVANCE, NC 27006

NEWNAM, JAMES ODELL GUILFORD
AMERICAN EXPRESS
6500 AIRPORT PARWAY
GREENSBORO, NC 27410

NEWNAM, MICHAEL R. WAKE
2608 BRAD CT.
APEX NC 27502

NEWPORT, DALE R. STANLY
DALE NEWPORT FARM & LAND
RT. 2, BOX 802
NEW LONDON, NC 28127

NEWSOME, JOSEPH W. FRANKLIN
P. O. BOX 85
YOUNGSVILLE, NC 27596

NEWSOME, RANDY B. MECKLENBURG
NEWSOME LAWN MAINTENANCE
P. O. BOX 1353
CORNELIUS NC 28031

NEWTON, H. CALVIN JR. SCOTLAND
NEWTON ENTERPRISES
RT. 1 BOX 234
WAGRAM, NC 28396

NEWTON, R. E. RUTHERFORD
RT. 4, BOX 91
FOREST CITY, NC 28043

NICHOLLS, MARK E. MECKLENBURG
7115 BELHAVEN BLVD LOT 13
CHARLOTTE, NC 28216

NICHOLS, BRIGGS W. BUNCOMBE
HIGHLAND SER. CO.
RT. 6, BOX 528
FAIRVIEW, NC 28730

NICHOLS, JOHN E. HOKE
ARABIA GOLF CLUB
RT. 2, BOX 15
RAEFORD NC 28376

NICHOLSON, BENKLEY S. MARTIN
HARRIS AND LILLEY FERTILIZER
RT. 2, BOX 40
WILLIAMSTON, NC 27892

NICHOLSON, JANICE P. GUILFORD
3707 NC 150 E
GREENSBORO, NC 27405

NICKELL, ANDREW F. BUNCOMBE
BROOKWOOD GOLF CLUB
P. O. BOX 550
ARDEN, NC 28704

NIEDERMAN, RONALD K. ROWAN
GREEN-TECH IRR. & LAND. CONST.
P. O. BOX 1667
SALISBURY, NC 28145

NIESCHWITZ, JOHN E. FORSYTH
3320 BRIARCLIFFE CT.
WINSTON SALEM NC 27106

NIFONG, WILEY E. JR. DAVIDSON
PRECISION LANDSCAPING & LAWN S
RT. 12, BOX 2017
LEXINGTON, NC 27292

NIMMO, CONNIE S. MECKLENBURG
ACCOLADE DESIGNS, INC.
1504 MARLWOOD CIR.
CHARLOTTE, NC 28227

NIPPER, CHRIS E. WAKE
CHRIS NIPPER LANDSCAPES
8709 SIWERTHORNE RD.
RALEIGH, NC 27612

NITEN, RICHARD A. SURRY
NITEN LAWN SERVICE
P. O. BOX 182
TOAST, NC 27049

NIXON, WILLIAM D. PERQUIMANS
BELVIDERE FARMERS EXCH., INC.
P. O. BOX 98
BELVIDERE, NC 27919

NOAH, MICHAEL W. GUILFORD
SHILLELAGH GOLF COURSE
7102 SHOE RD.
BURLINGTON, NC 27215

NOBBS, PAUL C. JR. MECKLENBURG
RAINTREE C.C.
8600 RAINTREE LANE
CHARLOTTE NC 28277

NOLAN, THOMAS V. OUT OF STATE
TARGET VEGETATION MGNT.
105 TORBAY RD.
COLUMBIA, SC 29212

NOLEN, ROGER W. OUT OF STATE
HENDRIX & DAIL INC.
7610 US 41N
PALMETTO, FL 34221

NOLFO, VINCENT J. WAKE
ALEXANDER EXT. CO.
1411 J. DIGGS DR.
RALEIGH, NC 27603

NOLL, MICHAEL S. MECKLENBURG
ASSOCIATED LANDSCAPE INC.
P. O. BOX 2482
MATTHEWS, NC 28106

NOONE, MARTIN G. GUILFORD
MILLS TREE EXPERTS
900 E. FAIRFIELD RD.
HIGH POINT, NC 27263

NORCROSS, TED M. JR. GRAHAM
EVERGREEN ACRES NURSERY
RT. 2 BOX 76A
ROBBINSVILLE, NC 28771

NORDMAN, CARL W. ORANGE
NATIVE & ORNAMENTAL LANDSCAPES
529 HILLSBOROUGH ST.-#H8
CHAPEL HILL, NC 27514

NORMAN, HENRY D. CRAVEN
2408 NORTH HILLS DR.
NEW BERN NC 28560

NORMAN, WAYNE C. MECKLENBURG
CHEMLAWN
655-R PRESSLEY RD.
CHARLOTTE, NC 28217

NORRIS, BRYAN L. WAKE
GREENVIEW LAWN SERVICE
5501 EDINGTON LANE
RALEIGH, NC 27604

NORRIS, GASTON M. MECKLENBURG
1236 MARLWOOD CR.
CHARLOTTE, NC 28227

NORRIS, JEFFREY R. CATAWBA
NORRIS & SONS LAWN CARE
RT. 11, BOX 1424
HICKORY NC 28601

NORTHCOTT, DONALD R. BERTIE
TRAP FARM SUPPLY
ROUTE 1, BOX 339
COLERAIN NC 27924

NORTON, RONALD J PASQUOTANK
J W JONES LUMBER CO
RT. 3, BOX 410
ELIZABETH CTY NC 27909

NORVILLE, PHILLIP M. WILSON
RT. 1 BOX 81-A
SIMS NC 27880

NORWOOD, CURTIS W. GRANVILLE
HENDRIX AND DAIL
P. O. BOX 589
OXFORD, NC 27565

NORWOOD, NELSON M., SR. HENDERSON
LOST DIAMOND VALLEY CNTRY CLUB
111 HIGHLAND LAKE ROAD
FLAT ROCK, NC 28731

NOSAL, FRANK M. WAKE
NOSAL COMMERCIAL LAWN SERVICE
837 PINEVIEW DRIVE
WAKE FOREST, NC 27587

NOWELL, TOM H. WAKE
DAVIS LANDSCAPE, INC.
P.O. BOX 52215
RALEIGH NC 27612

NYBORG, MICHAEL A. CURRITUCK
LEBANON AGRICORP.
P. O. BOX 43
SHAWBORO, NC 27973

NYE, KEN M. MECKLENBURG
GRASSHOPPERS LAWN SER.
10236 FAIRWAY RIDGE ROAD
CHARLOTTE, NC 28277

O'BRIEN, JAMES DARE
SCOTCH BONNET SQUARE INC.
BOX 70
FRISCO, NC 27936

O'BRYANT, DAVID R. ROCKINGHAM
SOUTHERN STATES COOP, INC.
RT. 6, BOX 420
REIDSVILLE, NC 27320

O'CONNOR, JON J. NEW HANOVER
THE CAPE GOLF & RACQUE
535 THE CAPE BLVD.
WILMINGTON, NC 28412

O'CONNOR, MICHAEL H. BUNCOMBE
68 CRAGGY AVE.
ASHEVILLE, NC 28806

O'KANE, KEVIN B. CRAVEN
WEYERHAEUSER CO.
P. O. BOX 787
PLYMOUTH, NC 27962

O'MARA, JAMES M. P. ORANGE
DURHAM TREE & LAWN SERVICE
205 CONNER DRIVE-SUNSTONE
CHAPEL HILL NC 27514

OAKLEY, THOMAS L. GUILFORD
NEW GARDEN LANDSCAPE MGMT.
P. O. BOX 549
SUMMERFIELD, NC 27358

OATES, ROBERT S. GASTON
RT 1 BOX 72
KINGS MOUNTAI NC 28086

OBERBAUER, JACKIE M. WAKE
ENVIRONMENTAL LANDKEEPERS
P. O. BOX 18302
RALEIGH, NC 27619

ODELL, NORMAN R. BEAUFORT
123 FORECASTLE CT.
WASHINGTON, NC 27889

ODOM, RAYMOND OUT OF STATE
ODOM & ODOM
RT. 1, BOX 429
JONESBOROUGH, TN 37659

ODOM, CHERYL A. HALIFAX
COASTAL LUMBER CO.
BOX 829
WELDON, NC 27890

ODOM, DIANA L. SAMPSON
PAMPERED PETS GROOMING SALON
RT. 7, BOX 298
CLINTON NC 28328

ODOM, EDWARD D MECKLENBURG
CAROLINA COMMERCIAL SEP INC
P. O. BOX 221724
CHARLOTTE NC 28215

ODOM, TIM FORSYTH
8439 FULPS MILL RD.
BELEWS CREEK, NC 27009

ODONNELL, MARVIN P. MECKLENBURG
GEOTEC LAWN CARE
2028 DILWORTH RD. W.
CHARLOTTE, NC 28203

OHUOBA, MICHAEL O. WAKE
SAS INSTITUTE
P. O. BOX 5509
RALEIGH, NC 27650

OKANO, CHRISTOPHER K. BEAUFORT
NORTH STATE LDSP.
P O BOX 1881
WASHINGTON, NC 27889

OLDHAM, AARON L. MOORE
ROUTE 1, BOX 58
WEST END, NC 27376

OLIN, BRUCE E. MOORE
OLIN TREE SER. INC.
P. O. BOX 635
PINEHURST, NC 28374

OLIVE, NOLA G. JOHNSTON
OLIVE FARM SUPPLY
2721 HWY. 70E.
CLAYTON, NC 27520

OLIVE, ROBIN D. DURHAM
RHONE POULENC
2 T. W. ALEXANDER DRIVE
RES TRI PARK NC 27709

OLIVER, DON A. STANLY
NORWOOD FERTILIZER CO. INC.
BOX 617
NORWOOD, NC 28128

OLIVER, MARK A. WAKE
OLIVER'S LAWN SERVICE
P. O. BOX 1508
WENDELL NC 27591

OLLISON, SAMUEL J. WAKE
S & J LANDSCAPE MGMT
1404 LIONS WAY
RALEIGH, NC 27604

OLOFSON, TERRY E. MECKLENBURG
CEDARWOOD COUNTRY CLUB, INC.
P. O. BOX 13310
CHARLOTTE, NC 28226

OLSON, MICHAEL S. MECKLENBURG
OLSON LAWN & LANDSCAPE INC.
1200 BLUEBERRY LN.
CHARLOTTE, NC 28210

OPPENHEIMER, GARY M. BEAUFORT
WEYERHAEUSER COMPANY
RT 3, BOX 365
WASHINGTON, NC 27889

OPRON, MATTHEW T. MECKLENBURG
CHEMLAWN
655R PRESSLEY RD.
CHARLOTTE NC 28217

ORAVEC, JEFFREY E. WAKE
ALL GREEN CORP
6320 A ANGUS DRIVE
RALEIGH NC 27612

ORMOND, CURTIS E., JR. BEAUFORT
TEXAS GULF
P. O. BOX 48
AURORA, NC 27806

ORTEGA, MICHAEL S. DARE
SEACREST LANDSCAPING CO.
P. O. BOX 463
KITTY HAWK, NC 27949

OSBORNE, CHARLES W. GUILFORD
PIEDMONT LANDSCAPING & GROUNDS
5107 N. CHURCH ST.
GREENSBORO, NC 27405

OSBORNE, DENNIS J. WAKE
DENNIS J. OSBORNE & ASSOC.
P O BOX 5064
RALEIGH, NC 27650

OSBURN, JEFFREY D. OUT OF STATE
RWC, INC.
6210 FROST ROAD
WESTERVILLE OH 43081

OSBURN, RODNEY D. OUT OF STATE
RWC, INC
6210 FROST RD.
WESTERVILLE OH 43081

OSENBACH, KEVIN D OUT OF STATE
ASPLUNDH TREE EXPERT CO
P O BOX 159
OLIVE BRANCH MS 38654

OSTEEN, SCOTT E. CATAWBA
LAKE HICKORY COUNTRY CLUB
P. O. BOX 1476
HICKORY NC 28603

OSTERKAMP, DAVID W. OUT OF STATE
SSI MOBLEY CO., INC.
P. O. BOX 9276
HUNTINGTON, WV 25704

OSTERMAN, KEITH J. MOORE
PINEHURST RESORT AND COUNTRY C
P. O. BOX 4000
PINEHURST, NC 28374

OSTROUT, DAVID A. DURHAM
KIEFER LANDSCAPING, INC.
S. ALSTON AVE. 2450
DURHAM NC 27713

OULLA, JACK CARTERET
P. O. BOX 4417
EMERALD ISLE, NC 28594

OUTEN, KENNETH M. MECKLENBURG
CAMCO
4045 FIVE OAK COURT
CHARLOTTE NC 28227

OUTLAW, DOVELLE JR. DUPLIN
RT. 1, BOX 324
ALBERTSON, NC 28508

OVERBEY, JAMES D. GUILFORD
TURF SYSTEMS
2227 WEST LEE ST
GREENSBORO, NC 27403

OVERCASH, CALEB D. CABARRUS
KANNAPOLIS CITY SCHOOLS
P. O. BOX 1268
KANNAPOLIS, NC 28082

OVERGAARD, TODD A. MECKLENBURG
T. P. C. PIPER GLEN
4300 PIPER GLEN DR.
CHARLOTTE, NC 28226

OVERMAN, BILLY R. GUILFORD
OVERMAN'S LAWN CARE, INC.
5220 HOOPER RD.
MCLEANSVILLE, NC 27301

OVERTON, EDWARD S. MOORE
RESORTS OF PINEHURST/GOLF COUR
P. O. BOX 4000
PINEHURST, NC 28374

OVERTON, ELMER L. CHATHAM
GOLDSTON LUMBER INC.
P. O. BOX 219
GOLDSTON, NC 27252

OVERTON, WILLIAM C. HARNETT
PONDEROSA
P. O. BOX 208
OLIVIA, NC 28368

OWEN, ALTON B. NEW HANOVER
PINE VALLEY C.C.
500 PINE VALLEY DR.
WILMINGTON, NC 28401

OWEN, BENJAMIN L. ROCKINGHAM
ALL SEASONS GREENHOUSES
2503 RICHARDSON DR.
REIDSVILLE, NC 27320

OWEN, CARLETON D. PITT
CREATIVE GARDENS
RT 1 BOX 288
WINTERVILLE, NC 28590

OWEN, FRANKLIN S. OUT OF STATE
RWC, INC.
6210 FROST RD.
WESTERVILLE, OH 43081

OWEN, JIMMIE D. OUT OF STATE
RWC, INC.
6210 FROST RD.
WESTERVILLE, OH 43081

OWEN, JUDITH ALAMANCE
CAROLINA BIOLOGICAL SUP.
2700 YORK RD.
BURLINGTON, NC 27215

OWEN, SANDRA L. DURHAM
HAYING HUFF INC.
2422 FAUCETTE AVE.
DURHAM, NC 27704

LICENSED PESTICIDE GROUND APPLICATORS- 1991

OWEN, STEPHEN B. — OUT OF STATE
BOWATER INC.
P. O. DRAWER 550
LANCASTER, SC 29720

OWEN, TIM S. — CUMBERLAND
OWEN GARDEN CENTER
5955 CLIFFDALE ROAD
FAYETTEVILLE, NC 28314

OWENBY, JOHN L. — MECKLENBURG
SAVINGS OF AMERICA
2201 MALLARD CRK CHURCH R
CHARLOTTE, NC 28213

OWENS, DOUGLAS W. — MECKLENBURG
OWENS LAWN SERVICE
2328 GEMWAY DRIVE
CHARLOTTE, NC 28216

OWENS, EDWARD L. — HOKE
OWENS AIR SERVICE, INC.
P. O. BOX 276
RAEFORD, NC 28376

OWENS, JENNINGS G. — SCOTLAND
SOUTHERN GIN & FERTILIZER CO.
BOX 38
GIBSON, NC 28343

OWENS, ROBIN D. — DARE
SEASCAPE GOLF COURSE
300 ECKNER ST.
KITTY HAWK, NC 27949

PAA, HELFRIED — TRANSYLVANIA
PAA'S INC.
P. O. BOX 1683
BREVARD, NC 28712

PACE, BETTY S — HENDERSON
D & B LAWN SERVICE
P O BOX 1541
HENDERSONVL, NC 28739

PACE, JAMES C. — NEW HANOVER
LANDFALL GOLF CLUB
1550 LANDFALL DR.
WILMINGTON, NC 28403

PACE, RICHARD D. — BUNCOMBE
GIVENS ESTATE, ESC
SWEETEN CR. RD.
ASHEVILLE, NC 28803

PADGETT, EDWARD E — DUPLIN
DIXIE AG CHEMICAL
P O BOX 478
WALLACE, NC 28466

PAFF, RICHARD G. — FORSYTH
GRANDVIEW GOLF COURSE
P. O. BOX 237
PFAFFTOWN, NC 27040

PAGE, RANDALL W. — CUMBERLAND
PAGE ENTERPRISES
3517 PATRICIA DR.
FAYETTEVILLE, NC 28311

PAGE, SANDRA D. — MECKLENBURG
SEDGEFIELD/CHARLOTTE INTERIOR
1631 MASONIC DR.
CHARLOTTE, NC 28205

PAGE, TRAVIS G. — HARNETT
HARNETT TRADING CO., INC.
P.O. BOX 430
DUNN, NC 28334

PAGE, W. KEN — SAMPSON
RT. 1, BOX 84
GODWIN, NC 28344

PAINTER, JACQUELINE G. — MECKLENBURG
LAUREL HILL NURSERY CO.
P. O. BOX 596
DALLAS NC 28034

PAJAK, PAUL E. — PITT
HICKS & SONS, INC.
P. O. BOX 792
GREENVILLE, NC 27835

PALMER, PAUL A. — MECKLENBURG
GATEWAY LAWN CARE PROFESSIONAL
6743 STARCREST DRIVE
CHARLOTTE NC 28210

PALMER, RANDY A. — BUNCOMBE
BILTMORE ESTATE
1 NORTH PACK SQUARE
ASHEVILLE, NC 28801

PALMER, THOMAS G — PASQUOTANK
CHESAPEAKE CORP
P. O. DRAWER 40
ELIZABETH CTY NC 27909

PARDO, JACK J — BUNCOMBE
TIKI NURSERY
557 DYELEAF LANE
FAIRVIEW, NC 28730

PARDUE, JEFF L. — WILKES
JEFF PARDUE-FORESTRY CONSULTAN
P. O. BOX 807
WILKESBORO, NC 28697

PARKER, A. B. JR. — WAKE
BLAND LDSP. CO.
P. O. BOX 820
CARY, NC 27512

PARKER, ALTON P. — WILSON
PARKERS LDSP. SER.
P.O. BOX 905
ELM CITY, NC 27822

PARKER, ALVIN L. — GUILFORD
PARKER BROTHERS PEST CONTROL
2005-B E. MARKET ST.
GREENSBORO, NC 27401

PARKER, DALTON M JR — OUT OF STATE
UNION CAMP CORP
P. O. BOX 178
FRANKLIN VA 23851

PARKER, DAVID M. — CURRITUCK
UNITED TURF
P O BOX 66
HARBINGER, NC 27941

PARKER, FRANCIS GENE — UNION
MCBEE LAWN CARE
P. O. BOX 4
WAXHAW, NC 28173

PARKER, JAMES A. — BURKE
BURKE FORESTRY
103 HAMP ST.
MORGANTON, NC 28655

PARKER, JOHN A. — NEW HANOVER
PARKER LANDSCAPING
4431 PARMELE ROAD
CASTLE HAYNE NC 28429

PARKER, REGINALD L. — PASQUOTANK
FOREVER GREEN LAWN & LANDSCAPE
111 OLD HERTFORD HWY.
ELIZABETH CIT NC 27909

PARKER, SCOTT V. — HARNETT
RT. 3, BOX 89
LILLINGTON, NC 27546

PARKER, WILLIAM A. — ROBESON
STEPHENSON FARM
P.O. BOX 763
LUMBERTON, NC 28359

PARKS, DONALD L. JR. — PASQUOTANK
PARKS BROS. LDSP.
2220 CHURCH ST. EXT.
ELIZABETH CIT NC 27909

PARKS, REGGIE L. — WAYNE
FOUR SEASONS LAWN SERVICE
408 S. JEFFERSON AVE.
GOLDSBORO, NC 27530

PARKS, VAN E. — RANDOLPH
PINEWOOD C.C.
RT. 7 BOX 281
ASHEBORO, NC 27203

PARKS, WILLIAM S. — CRAVEN
LAWN CARE LTD.
P. O. BOX 1098
HAVELOCK, NC 28532

PARLIER, JOEL L — IREDELL
OAKCREEK FARMS
P. O. BOX 401
STATESVILLE, NC 28677

PARNELL, ALFRED M. CUMBERLAND
PARNELL SPRAYING SER.
RT. 1, BOX 367-A
HOPE MILLS, NC 2834B

PARNELL, EDWIN H. NEW HANOVER
PARNELL'S LAWN CARE
22 WAYNE DR.
WILMINGTON, NC 28403

PARNELL, KEVIN H. FORSYTH
PARNELL LANDSCAPING
6230 PARNELL RD.
WINSTON SALEM NC 27107

PARRISH, ALICE E. FORSYTH
PARRISH LDSP. CO.
1770 POLO RD.
WINSTON SALEM NC 27106

PARRISH, JAMES B. LEE
CAROLINA TRACE COUNTRY CLUB
BOX 2250
SANFORD NC 27330

PARRY, DOUGLAS N. FORSYTH
LAWN CARE CO.
1101 MANORWOOD DR.
KERNERSVILLE, NC 27284

PARSHALL, A. EUGENE WAKE
FMC CORPORATION
8717 MANSFIELD DR.
RALEIGH, NC 27613

PARSONS, CLYDE W. MOORE

RT. 1 BOX 364 E
ABERDEEN, NC 2B315

PARSONS, PHILLIP R. SURRY
PARSON'S LDSP. SER.
223 CEDAR TRAIL
MT. AIRY, NC 27030

PARTIDO, KEITH M. FORSYTH
INDEPENDENCE LDSP. & LAWN CARE
465 FARLEY DR.
KERNERSVILLE, NC 272B4

PARTIN, RANDY L. WAKE
BASF CORP.
P.O. BOX 1000
FUQUAY VARINA NC 27526

PARTON, MIKE B RUTHERFORD
GILKEY LUMBER CO INC
RT. 2, BOX 40B
RUTHERFORDTON NC 2B139

PASOUR, HENRY A. GREENE
REDWOOD GARDEN CENTER
PO BOX 37
MAURY, NC 28554

PATE RICHARD G. SCOTLAND
NATURE'S WAY LDSP.
P. O. BOX 2122
LAURINBURG, NC 2B353

PATE, HANDLEY F. JR. WAYNE

RT. 1, BOX 151-A
PIKEVILLE, NC 27B63

PATE, JOHN D. WAYNE
PATE FARM SUPPLIES INC
R-2, BOX 3618
PIKEVILLE, NC 27863

PATE, ROBERT E. OUT OF STATE
HELENA CHEMICAL CO.
P. O. BOX 5977
COLUMBIA, SC 29171

PATRICK, PHILIP W. CURRITUCK
PHILIP W. PATRICK FARMS
P. O. BOX 125
SHAWBORO, NC 27973

PATTERSON, MICHAEL E. MECKLENBURG
PESTCO PROFESSIONAL PEST
1302-F DELANE AVE.
CHARLOTTE, NC 28211

PATTERSON, STEVEN J. WAKE
SOUTHERN STATES COOPERATIVE
102 MCINTOSH CT.
CARY, NC 27511

PATTON, CASEY GUILFORD
WEAVER REALTY
P. O. BOX 26080
GREENSBORO, NC 27420

PATZIG, LYNNE J. BUNCOMBE

91 N. HOLLAND ST.
ASHEVILLE, NC 2BB01

PAYNE, GERRY M. MECKLENBURG
RED CEDAR FARM
14508 BLACK BELT RD.
HUNTERSVILLE, NC 2B078

PAYNE, MARTIN M. SURRY
PAYNE & PAYNE FERTILIZER
RT. 1, BOX 429
ELKIN, NC 28621

PAYNE, SCOTT GUILFORD
CHEMLAWN
BOX 16927
GREENSBORO, NC 27416

PAYNTER, DONALD R. MOORE
C & K LAWN SERVICE
524 EDINBORO DR.
SOUTHERN PNES NC 28387

PEACOCK, KATHRYN C. MECKLENBURG

3915 B CONWAY AVE.
CHARLOTTE, NC 28209

PEACOCK, KYLE G. COLUMBUS

P. O. BOX 5B6
WHITEVILLE, NC 28472

PEARCE, BAYARD T., JR. WAKE
PEARCE'S NURSERY
P. O. BOX 921
ZEBULON NC 27597

PEARCE, PAUL H. NEW HANOVER
THE LAWN RANGER
P. O. BOX 1B40
CAROLINA BEAC NC 2842B

PEARCE, ROBERT G. WAYNE
R. G. PEARCE LDSP.
RT. 5, BOX 544
GOLDSBORO, NC 27530

PEARCE, RONNIE M. WAKE
WAKE FOREST COUNTRY CLUB
13239 WAKE UNION CHAP. RD
WAKE FOREST NC 275B7

PEARSALL, ROBERT J. PENDER
CAROLINA EXTERMINATORS
P. O. BOX 86
ROCKY POINT NC 28457

PECK, JAMES M. MECKLENBURG
PLEASANT GARDENS LANDSCAPE INC
236 FORSTYLE AVE
BELMONT NC 2B012

PECORARO, MARC J. NEW HANOVER
LANDFALL ASSOC. NICKLAUS COURS
P. O. HANOVER STATION
WILMINGTON NC 28403

PEDIGO, MARY H. WAYNE
CAROLINA NUT CRACKER
RT. 1 BOX 100
GRANTHAM, NC 27530

PEED, LINTON T. GRANVILLE
CREEDMOOR FUEL SERVICE
P. O. BOX 337
CREEDMOOR, NC 27522

PEELE, CHARLES C., JR. JOHNSTON
KAISER/ESTECH
P. O. BOX 427
FOUR OAKS NC 27524

PEELE, DAVID M. BERTIE
R.J.R. TECHNICAL CO.
P. O. BOX 12B
MERRY HILL, NC 27957

PEELE, JAMES B. MARTIN
P & H SERVICES
P. O. BOX 1022
WILLIAMSTON, NC 27892

PEELE, RUSSELL LEE — JOHNSTON
R.L. PEELE STORE, INC.
RT. 1
MIDDLESEX, NC 27557

PEELE, WILLIAM R III — BEAUFORT
PEELE AGRIC CONSUL, INC
P. O. BOX 1826
WASHINGTON, NC 27889

PEELER, JOHN T. — DAVIE
PEELER CREEK FARM
RT. 7, BOX 185
MOCKSVILLE, NC 27028

PEKA, JIM R. — GUILFORD
JAMESTOWN LANDSCAPING
P. O. BOX 71
JAMESTOWN, NC 27282

PELL, ERNEST D — ROCKINGHAM
RT. 4, BOX 124-D, LELA RD
STONEVILLE NC 27048

PELL, KATHERINE C. — MECKLENBURG
BAUCOMS'S NURSERY
P. O. BOX 25558
CHARLOTTE, NC 28212

PELL, LONNIE M. — WAKE
NORTH RALEIGH PROFESSIONAL LDS
7233 BECKY CIRCLE
RALEIGH, NC 27615

PELL, T. REID — RANDOLPH
PELL'S LDSP. CO.
RT. 1, BOX 2
ASHEBORO, NC 27203

PENLAND, WILLIAM D. — BUNCOMBE
REEMS CREEK VALLEY NUR.
P. O. BOX 87
WEAVERVILLE, NC 28787

PENLAND, WILMA R. — BUNCOMBE
REEMS CREEK VALLEY NURSERY, IN
P. O. BOX 87, 70 MONTICEL
WEAVERVILLE, NC 28787

PENNINGTON, E. STANLEY — CALDWELL
PENNINGTON LAWN CARE
1131-3 CEDAR ROCK RD.
LENOIR, NC 28645

PENNINGTON, WILLIE H. — MECKLENBURG
BASF CORP.
7319 MIDDLEBURY PLACE
CHARLOTTE, NC 28212

PENNY, HOWARD L.,JR. — JOHNSTON
SOUTHERN STATES
P O BOX 700 HWY 301 N
FOUR OAKS NC 27524

PENNY, TONY R. — SAMPSON
PENNY LANDSCAPING
RT. 7 BOX 102-7
CLINTON NC 28328

PERDUE, RICK J. — MECKLENBURG
COMMERCIAL LANDSCAPE SYSTEMS
7202 OLD STATESVILLE RD.
CHARLOTTE, NC 28269

PEREIDA, ALBERT E. — FORSYTH
ACCENT LANDSCAPE NURSERY
P. O. BOX 24236
WINSTON SALEM NC 27114

PERGIEL, PAUL G. — MECKLENBURG
DAVIDSON COLLEGE
BOX 374
DAVIDSON, NC 28036

PERICCHI, JORGE J. — WAKE
SPRAY TECH
630 MAYWOOD AVE.
RALEIGH, NC 27603

PERKINSON, WILLIAM — WARR I
LEBANON CHEMICAL
P. O. BOX 602
WARRENTON NC 27589

PERRITT, EDWARD J. — CUMBERLAND
GREEN BIZ NURSERY & LDSP.
P. O. BOX 64995
FAYETTEVILLE, NC 28306

PERRON, MONTE J — WAKE
BETTER LAWNS AND GARDENS
109 RICHLAND DR.
WAKE FOREST, NC 27587

PERRY, DENNIS A. — WAKE
SAS INST. INC.
SAS CAMPUS DRIVE
CARY, NC 27513

PERRY, JIMMY L. — CUMBERLAND
TARHEEL CENTER SER.
5021 CUMBERLAND RD.
FAYETTEVILLE, NC 28306

PERRY, JOE L. — EDGECOMBE
P. O. BOX 41
TARBORO, NC 27886

PERRY, KIFFIN R. — WAKE
GRASS MASTERS, INC.
P O BOX 37603
RALEIGH NC 27627

PERRY, LARRY D. — WAKE
COUNTRY SCAPES
8608 FOWLER ROAD
ZEBULON, NC 27597

PERRY, MICHAEL J. — WAKE
FORESTRY SERVICES, INC.
129 ALLISON WAY
CARY, NC 27511

PERRY, MIKE A. — GASTON
LANDMASTERS, INC.
P. O. BOX 12846
GASTONIA, NC 28053

PERRY, NORMAN E. JR. — BERTIE
COLERAIN PEANUT & SUPPLY CO.,
P. O. BOX 86
COLERAIN, NC 27924

PERRY, ROY — MECKLENBURG
PERRYSCAPE LAWN SERVICE
P. O. BOX 11315
CHARLOTTE, NC 28209

PERRY, WARNER B. — BERTIE
COLERAIN PEANUT & SUPPLY CO.,
P. O. BOX 86
COLERAIN, NC 27924

PERRY, WILLIAM R. — FRANKLIN
SOUTHERN STATES
324 S. BICKETT BLVD.
LOUISBURG, NC 27549

PERRYMAN, HAROLD D. — GUILFORD
MARYFIELD NURSING HOME
1315 GREENSBORO RD.
HIGH POINT, NC 27260

PERSONETTE, DAVID G. — MECKLENBURG
GUEST QUARTERS
6300 MORRISON BLVD.
CHARLOTTE, NC 28213

PETERS, COALTER PAXTON — WILSON
PETERS' TREE SER.
307 S. KINCAID
WILSON, NC 27893

PETERS, JOHN S. — WAKE
CAROLINA TURFMASTERS
754 E. WHITAKER MILL RD.
RALEIGH, NC 27608

PETERS, REBECCA L. — RANDOLPH
PLANT MANAGERS
RT. 1, BOX 589
FRANKLINVILLE NC 27248

PETERSEN, DANIEL O. — BUNCOMBE
1586 HWY. 70
SWANNANOA, NC 28778

PETERSON, LOUIS J. JR. — HARNETT
PETERSON LAWN SER.
RT. 3, BOX 303
DUNN, NC 28334

PETERSON, PHILLIP G. II — ALAMANCE
CAROLINA BIOLOGICAL SUPPLY CO.
2700 YORK ST.
BURLINGTON, NC 27215

PETERSON, THOMAS JR. MECKLENBURG
CHEMLAWN
655R PRESSLEY RD.
CHARLOTTE NC 28217

PETROFF, CHRISTOPHER H. FORSYTH
CHRIS PETROFF
2420 WEST MOUNTAIN ST.
KERNERSVILLE, NC 27284

PETRUOLO, PATRIC A. WAKE
TURF TECH INC.
7233 BECKY CIRCLE
RALEIGH, NC 27615

PETTIT, JERRY T. CATAWBA

2830 16TH ST. NE APT. 138
HICKORY, NC 28601

PETUSKY, KERRY S. BUNCOMBE
MARGARET PARDEE HOSPITAL
715 FLEMING ST.
HENDERSONVILL NC 28739

PHAGAN, JERELL T. FORSYTH
PHAGAN'S LAWN SERVICE
5252 CHES LANE
KERNERSVILLE, NC 27284

PHELPS, CHARLES R. WAKE
TAYLOR'S NURSERY
3705 NEW BERN AVE.
RALEIGH, NC 27605

PHELPS, JERRY L. WAYNE
STACKHOUSE, INC.
P. O. BOX 1639
GOLDSBORO, NC 27533

PHILLIPS, ARNOLD Z. YANCEY

RT. 2, BOX 1195
BURNSVILLE, NC 28714

PHILLIPS, BARNEY J. GUILFORD
FRIENDLY CENTER, INC.
3200 N. LINE AVE, SU 303
GREENSBORO, NC 27408

PHILLIPS, BOYD R. II GUILFORD
PLANT IT EARTH
NORWALK ST/P. O. BOX 4586
GREENSBORO, NC 27407

PHILLIPS, CHARLES B. LEE
PHILLIPS LANDSCAPING
8301 DEEP RIVER RD.
SANFORD, NC 27330

PHILLIPS, JAKE L. JR. FRANKLIN
JAKE'S LAWN MAINT.
RT. 1, BOX 153
YOUNGSVILLE, NC 27596

PHILLIPS, LESTER S. MECKLENBURG
TARHEEL NATURAL TURF COMPANY
P. O. BOX 30727
CHARLOTTE, NC 28230

PHILLIPS, MARK W. BRUNSWICK
PHILLIPS NUR.
RT. 2, BOX 484-5A
LELAND, NC 28451

PHILLIPS, MICHAEL D. MOORE

ROUTE 3, BOX 192-A
CARTHAGE, NC 28327

PHILLIPS, MICHAEL W. MOORE
EVERGREEN LAWN MAINT.
SEVEN LAKES BOX 3037
WEST END, NC 27376

PHILLIPS, RANDY L. BLADEN
RUSKIN SERVICES
RT 1 BOX 95P
WHITE OAK, NC 28399

PHILLIPS, ROBERT B. MECKLENBURG
MONSANTO AG. CO.
7418 MARLBROOK DR.
CHARLOTTE, NC 28212

PHILLIPS, ROBERT T. BURKE

109 CONLEY ST.
MORGANTON, NC 28655

PHILLIPS, ROSS W. OUT OF STATE
J. C. EHRLICH CHEMICAL CO. INC
840 WILLIAM LANE
READING PA 19612

PHILLIPS, VIRGINIA D. CALDWELL
PET DEN PET SHOP
124 FAIRWAY SHOPPING CTR.
HUDSON, NC 28638

PHILLIPS, WILLIAM J. JR. TRANSYLVANIA
CONNESTEE FALLS PROPERTY
O CONNESTEE TRAIL
BREVARD, NC 28768

PHILPOTT, MICHAEL A. ROCKINGHAM
DEEP SPRINGS C.C.
RT. 4, BOX 194-E
STONEVILLE, NC 27048

PHIPPS, CARSON A. SAMPSON
GRACE SIERRA CHEM. CO.
601 UNDERWOOD ST.
CLINTON, NC 28328

PHIPPS, JANIS I. FORSYTH
PHIPPS LAWN CARE
P. O. BOX 1743
KERNERSVILLE NC 27285

PHIPPS, STEPHEN R RANDOLPH
SOUTHERN SEEDING SERVICE INC.
RT. 1, BOX 52-B2
STALEY NC 27355

PIATT, BRIAN R. FORSYTH
SEDGE GARDEN LDSP.
4550 KERNERSVILLE RD.
KERNERSVILLE, NC 27284

PIEKAAR, CHARLES B DURHAM
DURHAM ACADEMY
3116 ACADEMY RD
DURHAM, NC 27707

PIERCE, DENNIS R NEW HANOVER
PIERCE'S NURSERY & LANDSCAPING
268 ROGERSVILLE RD.
WILMINGTON, NC 28403

PIERCE, EDWARD B. CATAWBA

RT. 3, BOX 324
NEWTON, NC 28658

PIERCE, JAMES MILO WAYNE
PIERCE FEED MILL
RT. 2, BOX 125
PIKEVILLE, NC 27863

PIERCE, JAMES O. ROWAN
MCCANLESS GOLF CLUB
3515 STOKES FERRY RD.
SALISBURY, NC 28144

PIERCE, SHIRLEY S HERTFORD
AHOSKIE FERTILIZER COMPANY INC
RT 4 BOX 32
AHOSKIE, NC 27910

PIGFORD, ARMENIUS PENDER

RT. 1, BOX 183
WILLARD, NC 28478

PIGG, RICHARD E. UNION
RICK PIGG
1811 OLD FISH RD.
MONROE, NC 28110

PIKE, ARLIS FORSYTH
PINE TREE GOLF COURSE
1680 PINE TREE LANE
KERNERSVILLE NC 27284

PIKE, DAVID V. B. DURHAM
WITHERSPOON ROSE CULTURE, INC.
P.O. BOX 51655
DURHAM, NC 27717

PIKE, THOMAS A FORSYTH

3800 HASTINGS AVE.
WINSTON SALEM NC 27127

PILLION, PAUL G WAKE
PILLION'S LANDSCAPING
944 ATHENS DR
RALEIGH NC 27606

PINION, RAY L. MECKLENBURG
ALL SEASONS LDSP.
P. O. BOX 1746
DAVIDSON, NC 28036

PINNIX, DENNIS F. GUILFORD
D F PINNIX LAWN CARE
5145 HICONE ROAD
MCLEANSVILLE NC 27301

PINNIX, EDWARD H. HERTFORD
BEECHWOOD COUNTRY CLUB
ROUTE 3, BOX 39C
AHOSKIE, NC 27910

PIPES, ANN K. WATAUGA
LAUREL CREEK NUR.
RT. 1, BOX 329
SUGAR GROVE, NC 28679

PIPKIN, ROBERT A. MOORE
HYLAND HILLS GOLF RESORT
4100 #1N
SOUTHERN PINE NC 28387

PIPKIN, THOMAS E. NEW HANOVER
DUCK HAVEN GOLF CLUB
1202 EASTWOOD RD.
WILMINGTON, NC 28403

PITKIN, II, DOUGLAS G. MECKLENBURG
SMITH LAWN MAINTENANCE
P. O. BOX 2134
MATTHEWS NC 28106

PITTMAN, DENNIS A. NASH
MEADOWBROOK LDSP. CTR.
1526 N. WESLEYAN BLVD.
ROCKY MOUNT, NC 27801

PITTMAN, GENE T. EDGECOMBE
P. O. BOX 547
WHITAKERS, NC 27891

PITTMAN, JAMES F ROBESON
ROYSTER SOUTHEAST
P O BOX 297
FAIRMONT, NC 28340

PITTMAN, LARRY W. WILSON
ROUTE 5, BOX 262
WILSON, NC 27893

PITTMAN, WESLEY JR. CLEVELAND
WILSON TREE CO
P. O. BOX 105
SHELBY, NC 28151

PITTS, JOHN F. DURHAM
MANSION LAWN SERVICE
P O BOX 13548
RT PARK NC 27709

PITTS, PAUL E. UNION
CAROLINA TERMITE & PEST CTL.
P. O. BOX 368
MONROE, NC 28110

PITTS, WARREN A. CRAVEN
WEYERHAEUSER
P. O. BOX 1391
NEW BERN, NC 28560

PLASTER, ALLEN L. CRAVEN
FORESTRY CONSULTANT
P.O. BOX 2865
NEW BERN, NC 28560

PLOTT, BILLY R. MECKLENBURG
PLOTT'S LAWN SERVICE
3937 BROOKWOOD ROAD
CHARLOTTE, NC 28215

PLYMALE, GARLAND J. OUT OF STATE
SSI MOBLEY CO., INC.
P. O. BOX 9276
HUNTINGTON WV 25704

POE, HOWARD A. MOORE
PRECISION TURF AND IRRIGATION
BOX 683 SEVEN LAKES
WEST END, NC 27376

POLK, JOHNNY D. DAVIDSON
THOMASVILLE FOREST PRODUCTS
RT. 2, BOX 1027 B
THOMASVILLE NC 27360

POLLARD, TIMOTHY D. WAKE
DOWELANCO
4900 FALLS OF THE NEUSE R
RALEIGH, NC 27609

POLLASH, GEORGE H. OUT OF STATE
WEED CONTROL, INC.
P. O. BOX 1285
ROANOKE, VA 24006

PONDER, Z HERBERT MADISON
655 IVY HILL
MARSHALL NC 28753

POOLE, BRYAN ALLEN DARE
SHALLOWBAG BAY DEVELOPMENT CO.
P. O. BOX 1411
MANTEO, NC 27954

POOLE, DAVID M. IREDELL
AG-LIQUIDS COMPANY
P.O. BOX 1042
STATESVILLE, NC 28677

POOLE, JODI L. MECKLENBURG
BRACKETT'S GREEN HOUSE
5851 DEVERON DR.
CHARLOTTE, NC 28211

POOLE, PAUL T. JR. WAKE
H. P. MULTI-SERVICES
2000 OLD MILBURNIE RD.
RALEIGH, NC 27604

POOLE, RICK H. WAKE
COMPLETE LAWN CARE
908 CHATHAM LANE
RALEIGH, NC 27610

POPE, JAMES M. WAKE
POPE LANDSCAPE CO.
P. O. BOX 1312
GARNER, NC 27529

POPE, JONATHAN A. HARNETT
BYRD'S LAWN AND LANDSCAPING
JORDAN BUILDING WILSON AV
DUNN, NC 28334

POPE, LARRY L. MECKLENBURG
DUKE POWER CO/TRAINING TECH CT
13339 HAGERS FERRY RD.
HUNTERSVILLE, NC 28078

POPE, MARVIN T. ALAMANCE
MARVIN T. POPE
109 E. LARAMIE DRIVE
MEBANE, NC 27302

POPLIN, RICKY L. CABARRUS
GRASS-HOPPERS LAWN SERVICE
39 OLD AIRPORT ROAD
CONCORD NC 28025

POPP, JAN B. CHATHAM
GREEN VISION, INC.
P. O. BOX 762
PITTSBORO, NC 27312

PORTER, DUANE J. CUMBERLAND
PORTER'S HANDYMAN SER.
5422 HAMPTON RD.
FAYETTEVILLE, NC 28311

PORTER, E. NELSON SAMPSON
UNIROYAL CHEMICAL
RT 2, BOX 24C
NEWTON GROVE, NC 28366

PORTER, JEFFERY D. FORSYTH
FORSYTH C. C.
3101 COUNTRY CLUB RD.
WINSTON SALEM NC 27104

PORTER, RONNIE L. MECKLENBURG
CHEMLAWN
655 R PRESSLEY RD.
CHARLOTTE, NC 28217

POTTER, GERALD L. GUILFORD
JEFFERSON-PILOT LIFE INS.CO.
1420 NEW GARDEN ROAD
GREENSBORO, NC 27410

POTTER, MITCHELL N. LINCOLN
WESTPORT GOLF CLUB
251 GOLF COURSE DR.
DENVER, NC 28037

POWELL, ARTHUR SCOTTY ROWAN
GREENLAWN YARD SERVICE
P. O. BOX 207
WOODLEAF NC 27054

POWELL, DAVE W. MECKLENBURG
MYERS PARK COUNTRY CLUB
2415 ROSWELL AVE.
CHARLOTTE, NC 28209

POWELL, JONATHAN S. JR. BERTIE
POWELL & STOKES, INC.
RT. 3, BOX 341-K
WINDSOR, NC 27983

POWELL, WILLIAM L. BERTIE
POWELL & STOKES, INC.
RT. 3, BOX 34-K
WINDSOR, NC 27983

POWERS, FRANK P. JR. WAKE
POWERS LANDSC. & MAINTENANCE
211 ROGERS LANE
RALEIGH, NC 27610

POWERS, JERRY D. ASHE
TRELAND NUR.
RT. 2, BOX 489
LANSING, NC 28643

PRATT, JUDY J. MOORE

BOX 531
PINEBLUFF NC 28373

PRATT, THOMAS C. GUILFORD
CHEMLAWN SERVICES
109 CREEKRIDGE RD.
GREENSBORO, NC 27406

PRECHTL, IRVIN G. NEW HANOVER
CAPE FEAR PEST CONTROL
P.O. BOX 52
WILMINGTON, NC 28402

PREECE, LES D. WAKE
FRYE PEST CONTROL
7713-53 LEADMINE RD
RALEIGH, NC 27615

PRESCOTT, DAVID M. ROBESON
DBA DAVE'S LAWN SERVICE
ROUTE 3, PGE 15
LUMBERTON, NC 28358

PRESSLEY, BANKS S. MECKLENBURG
OUTSIDE CARE CO.
2533 FORT ST.
CHARLOTTE, NC 28205

PRESSLEY, LEONARD E MACON
HIGHLANDS FALLS COUNTRY CLUB
P.O. BOX 1000
HIGHLANDS, NC 28741

PRESTON, JAMES K. MECKLENBURG
LAWNWORKS, INC.
16720 CAPPS RD.
CHARLOTTE, NC 28278

PREVETTE, DOUGLAS E. IREDELL

RT. 1 BOX 121 A
OLIN, NC 28660

PRICE, BILLY R. MECKLENBURG
LAND TECH
2204 LABURNUM AVE.
CHARLOTTE NC 28205

PRICE, CHAD D. UNION
CAROLINA GREEN
RT. 1 BOX 574
INDIAN TRAIL, NC 28079

PRICE, GEORGE H. BERTIE
GILLAM BROS. PEANUT CO.
P. O. BOX 550
WINDSOR NC 27983

PRICE, HAL L. CATAWBA
ENVIRONMENTAL DEVELOPMENT
RT. 3 BOX 278
VALE NC 28168

PRICE, LARRY D. BRUNSWICK
SOUTHPORT MARINE MART
RT. 5, BOX 256-A
SOUTHPORT, NC 28461

PRICE, RICHARD W. DAVIDSON

P.O. BOX 6255
HIGH POINT, NC 27262

PRICE, THURMAN W MARTIN
DIAMOND CITY CO., INC.
P. O. BOX 280
JAMESVILLE, NC 27846

PRICE, VANCE R. DAVIE
BERMUDA RUN COUNTRY CLUB
BOX B
BERMUDA RUN, NC 27006

PRICE, WAYLAND O. WAYNE

RT. 6, BOX 180
MT. OLIVE, NC 28365

PRIDGEN, JAMES F. PENDER
CALECO SOIL SER., INC.
P. O. BOX 24
ROCKY POINT, NC 28457

PRIDGEN, JOHN T. BRUNSWICK
SEA TRAIL GOLF LINKS
801 CLUB HOUSE RD.
SUNSET BEACH, NC 28459

PRIDGEN, MARION L. JR. WILSON

P.O. BOX 1553
WILSON, NC 27893

PRIDGEN, WILLIAM D. III BRUNSWICK
SEA TRAIL GOLF LINKS
651 CLUBHOUSE RD.
SUNSET BEACH, NC 28459

PRILLAMAN, JOHN R. JR. RANDOLPH
PRO-TURF SERVICES
P. O. BOX 4351
ASHEBORO, NC 27204

PRINTUP, DAVID W. GUILFORD
THE GREEN SPIRIT
2704 LEO DR.
GREENSBORO, NC 27405

PRINTUP, DEBORAH B. GUILFORD
THE GREEN SPIRIT
2704 LEO DR
GREENSBORO, NC 27405

PRITCHARD, WILLIAM G. PASQUOTANK
CENTRAL GARDEN CNTR. & NURSERY
1516 W. EHRINGHAUS ST.
ELIZABETH CY, NC 27909

PROCTOR, ELISHA I. WILSON
PROCTOR BROTHERS
RT. 4, BOX 293
WILSON, NC 27893

PROFFITT, CHARLES C. NEW HANOVER
PINE VALLEY C.C.
500 PINE VALLEY DR.
WILMINGTON, NC 28403

PROPHIT, ROBERT M. MECKLENBURG
HIGHLAND LDSP.
8201 DENNIS DRIVE
MINT HILL, NC 28227

PRUETT, THOMAS J. DURHAM
LAN ARC - TOM PRUETT
P. O. BOX 51105
RALEIGH, NC 27609

PRYCE, MICHAEL A. MECKLENBURG
ANDERSON LAWN CARE
13322 MOSS RD.
CHARLOTTE, NC 28273

PRYOR, DOUGLAS IREDELL
DAVIDSON COLLEGE
P. O. BOX 1545
DAVIDSON, NC 28036

PUCKETT, DAVID L. SURRY
SOUTHERN STATES
805 S. SOUTH ST.
MT. AIRY, NC 27030

PUCKETT, PHILLIP L. UNION
PHILLIP'S LAWN MAINT.
P. O. BOX 1032
MATTHEWS, NC 28106

PUGH, JERRY W — RANDOLPH
STRUCTURAL WOODS PRES CO
P. O. BOX 13
COLERIDGE, NC 27234

PULLEY, DAVID L. — AVERY
QUAIL HOLLOW COUNTRY CLUB
P. O. BOX 240224
CHARLOTTE NC 28224

PULLEY, ROBERT H. — HARNETT
CAROLINA LAKES CORP.
P. O. BOX 2250
SANFORD NC 27330

PULLIUM, EDWARD A. — JACKSON
PULLIUM LDSP. & DESIGN
P. O. BOX 685
DILLSBORO, NC 28725

PURCELL, GUS M. — SCOTLAND
PURCELL LDSP. & DESIGN
708 W. CHURCH ST.
LAURINBURG, NC 28352

PUSKAS, ERNEST J. — NEW HANOVER
CAROLINA CONTRACTORS, INC.
102 CROWATAN ROAD
CASTLE HAYNE, NC 28429

QUALLS, RUFFIN — ALAMANCE
LANDSCAPE MAINTENANCE
1006 NORTH MAIN
BURLINGTON, NC 27215

QUALLS, VAN B. — ALAMANCE
QUALLS LDSP.
237 WESTSIDE DRIVE
BURLINGTON, NC 27215

QUEEN, ABEL C. — UNION
SURE GROW
28 FINCHER RD.
MATTHEWS, NC 28105

QUEEN, GEORGE F. — MECKLENBURG
QUEENS PEST CONTROL
P. O. BOX 13207
CHARLOTTE, NC 28270

QUICK, CHARLES F. — UNION
441 LAWYERS RD.
INDIAN TRAIL, NC 28079

QUINN, CHARLES DENNIS — CARTERET
CAPE GOLF & RACQUET CLUB
RT. 3, BOX 109A
NEWPORT, NC 28570

RADCLIFFE, GILBERT L. — BEAUFORT
RADCLIFFE MARINE
P. O. BOX 57
BELHAVEN, NC 27810

RADDIN, KEVIN T. — ALEXANDER
BUSHY MTN. GOLF COURSE
P O BOX 174
TAYLORSVILLE NC 28681

RADFORD, SHELTON L. — WAYNE
NCR-AM CHEMICAL CO.
BOX 538
PIKEVILLE, NC 27863

RAGSDALE, FLOYD C. — HARNETT
SOUTHERN STATES COOPERATIVE
P O BOX 700
FOUR OAKS NC 27524

RAMEY, HENRY E. — OUT OF STATE
SSI MOBLEY CO., INC.
P. O. BOX 9276
HUNTINGTON, WV 25704

RAMSEY, DAVID H. — GUILFORD
PIEDMT/CAROLINA NURS & LANDSCP
1867 SANDY RIDGE RD.
COLFAX, NC 27235

RAMSEY, DAVID S. — OUT OF STATE
HENDRIX & DAIL INC.
7610 HWY 41N
PALMETTO, FL 34221

RAMSEY, DONALD M. — GUILFORD
GREENTREE CUSTOM DESIGN
P. O. BOX 4623
GREENSBORO, NC 27404

RAMSEY, JAMES A. — MADISON
RAMSEY FARMS
5 J RAMSEY ROAD
MARSHALL, NC 28753

RAMSEY, JOE M. — BUNCOMBE
29 CHEEK RD.
WEAVERVILLE, NC 28787

RAMSEY, JUBAL O — OUT OF STATE
HENDRIX & DAIL INC.
7610 US HWY 41N
PALMETTO, FL 34221

RAMSEY, PETER A. — IREDELL
ROUTE 16 BOX 270
STATESVILLE, NC 28677

RANDALL, CHRISTOPHER K. — WAKE
BLAND LANDSCAPING CO. INC
P. O. BOX 820
CARY NC 27512

RANDOLPH, HENRY A. — WAKE
1108-A ATHENS DR.
RALEIGH, NC 27607

RASCOE, JAMES L — MARTIN
WEYERHAEUSER COMPANY
123 BRADLEY ROAD
PLYMOUTH, NC 27962

RASMUSSEN, CHRISTIAN E. — MECKLENBURG
VIKING TURF
9426 FAIRMEAD DRIVE
CHARLOTTE, NC 28269

RATCLIFF, JOEL A. — GUILFORD
SEDGFIELD COUNTRY CLUB
3201 FORSYTH DR.
GREENSBORO, NC 27407

RATCLIFFE, FRANK O.,JR. — MECKLENBURG
PARADISE VALLEY GOLF COURSE
9516 HOOD ROAD
CHARLOTTE, NC 28215

RATLIFF, TILDA D. — CABARRUS
ATLANTIC AMERICAN PROP.
DRAWER FF
KANNAPOLIS, NC 28081

RAWLS, CHRISTOPHER M. — WAKE
SAS INSTITUTE
SAS CAMPUS DRIVE
CARY, NC 27513

RAWLS, LEON K. — PENDER
ROUTE 2, BOX 17
WILLARD, NC 28478

RAY, JAMES P. — ORANGE
OCCONEECHEE GOLF CLUB
P.O. BOX 759
HILLSBOROUGH, NC 27278

RAY, MICHAEL A. — WAKE
PERSONAL LAWN CARE
8321 MANGUM DAIRY RD.
WAKE FOREST NC 27587

RAYFIELD, SIDNEY BLAIR JR — GASTON
230 13TH AVE PL NW APT 11
HICKORY, NC 28601

RAYMOND, CARL J. — HENDERSON
RAYMOND'S LAWN AND HOME
RT. 12 BOX 11
HENDERSONVILL NC 28739

RAYMOND, ERIC J. — HENDERSON
RAYMONDS LAWN HOME CARE
RT. 12 BOX 11
HENDERSONVILL NC 28739

REA, WILLIS H. — CRAVEN
2715 HWY 55W
NEW BERN, NC 28562

REAVIS, ZACH W. — GUILFORD
THE GROUNDS KEEPER
1112-A PARK TERRACE
GREENSBORO NC 27410

REDMOND, JOHNNY R. BUNCOMBE
REDMOND LANDSCAPE
6 LITTLE PISGAH RD
FAIRVIEW NC 28735

REECE, GRAHAM W. YADKIN
REECE'S SPRAYING SERVICE
BOX 27
BOONVILLE, NC 27011

REECE, MARK D. FORSYTH
REECE'S LDSP. & LAWN SER.
275B PARK OAK DR.
CLEMMONS, NC 27012

REECE, TIMOTHY R. YADKIN
YADKIN VALLEY NURSERY CO.
P. O. BOX 697
YADKINVILLE NC 27055

REECE, TROY C. YADKIN
OXFORD MANAGEMENT COMPANY INC.
P. O. BOX 362
EAST BEND, NC 2701B

REED, JOHN C. CRAVEN
REED'S LANDSCAPE IRRIGATION
1315 RHEM AVE.
NEW BERN, NC 28560

REED, THOMAS G. ASHE
NORTHWEST LAWN CARE
RT. 1 BOX 306
WEST JEFFERSO NC 2B694

REES, TERRY (TAYLOR) AVERY
T. REES FRASER FIR FARM
RT. 2, BOX 55D
BANNER ELK, NC 28604

REEVES, CHARLES A. MECKLENBURG
DAVEY TREE
6039 MCDANIEL LANE
CHARLOTTE, NC 2B213

REID JERRY L. RUTHERFORD
CLEGHORN COUNTRY CLUB
RT. 6, BOX 319B
FOREST CITY, NC 28043

REID, DONALD P. CALDWELL
RT. 3, BOX 221
GRANITE FALLS NC 2B630

REID, LANDRIC DURHAM
PHONE-POULENC AG. CO.
2 T. W. ALEXANDER DR.
RES TRI PARK, NC 27709

REID, LARRY D. JR. CALDWELL
LENOIR GOLF CLUB
1137 HIBRITEN DR., SE
LENOIR, NC 28645

REINITZ, KENNETH D BRUNSWICK
SEA TRAIL LINKS GOLF C
651 CLUBHOUSE ROAD
SUNSET BEACH NC 2B459

REINS, JESSE V. WILKES
OAKWOODS COUNTRY CLUB
101 PARTRIDGE LN
WILKESBORO, NC 28697

REITZEL, CHRISTOPHER M. GASTON
REITZEL IRRIGATION
2326 FIRMIN CT.
GASTONIA, NC 28056

RENEGAR, GEORGE H. JR. YADKIN
YADKIN VALLEY NURSERY CO.
P. O. BOX 697
YADKINVILLE, NC 27055

RESPASS, LINDA S. BEAUFORT
PAMLICO PLATN PROP OWNERS
150 CLUBHOUSE CIRCLE
WASHINGTON, NC 27962

RESPESS, RHONDA B. BEAUFORT
RT. 2, BOX 156
PANTEGO, NC 27860

REVELS, JEFFREY L. MECKLENBURG
HOCUS CROCUS
9401 HANOVER S. TRAIL
CHARLOTTE, NC 2B210

REYES, CARLOS C. WAKE
MONSATO AGRICULTURE CO.
P. O. BOX 1558
WAKE FOREST, NC 2758B

REYNOLDS, DANIEL V. CRAVEN
WEYERHAEUSER
P. O. BOX 1391
NEW BERN, NC 28560

REYNOLDS, DEVLIN W. UNION
TIMBERLAND ENTERPRISES
4804 STARCREST DR.
MONROE, NC 2B110

REYNOLDS, HAROLD D GUILFORD
REYNOLDS LAWN CARE
3900 MCCONNELL ROAD
GREENSBORO, NC 27406

REYNOLDS, HAROLD D JR GUILFORD
REYNOLDS LAWN CARE
3900 MCCONNELL ROAD
GREENSBORO, NC 27406

REYNOLDS, VERONICA L. WAKE
BLAND LANDSCAPING
P O BOX 820
CARY NC 27511

RHODES, DANNY JOHNSTON
RT. 1, BOX 95-A
FOUR OAKS, NC 27524

RHODES, ROBERT F. HENDERSON
RHODES FARMS
P. O. BOX 645
HENDERSONVILL NC 2B793

RIBBLE, AMY G. FRANKLIN
NATURE'S ART LANDSCAPING
RT. 1, BOX 205 C-1
YOUNGSVILLE NC 27596

RICCIARDI, PETER D. IREDELL
264 NOTTINGHAM CIRCLE
STATESVILLE, NC 28677

RICE, PATRICIA A. BUNCOMBE
BILTMORE CO.
1 NORTH PACK SQUARE
ASHEVILLE NC 28801

RICH, MARGARET W. ORANGE
305 W. CAMERON AVENUE
CHAPEL HILL, NC 27514

RICHARDS, HAYES OUT OF STATE
SSI MORLEY COMPANY, INC.
P. O. BOX 9276
HUNTINGTON WV 25704

RICHARDS, JOHN A. MOORE
PINENEEDLES RESORT
P. O. BOX 8B
SOUTHERN PINE NC 2B387

RICHARDSON, BRIEN ASHE
RT. 1, BOX 16
CRUMPLER NC 28617

RICHARDSON, DAVID F. HALIFAX
CHOCKOYATTE COUNTRY CLUB
P. O. BOX 656
ROANOKE RAPID NC 27870

RICHARDSON, DAVID T. WATAUGA
RT. 1 BOX 233
VILAS, NC 28692

RICHARDSON, JAMES B. GUILFORD
GUILFORD COLLEGE
5B00 W. FRIENDLY AVE.
GREENSBORO, NC 27410

RICHARDSON, JEROME JOHNSO ORANGE
A-OK HOME SERVICES, INC.
P. O. BOX 627
CARRBORO, NC 27510

RICHARDSON, NORMAN C. JR. IREDELL
TWIN OAKS GOLF CLUB
3250 TWIN OAKS RD.
STATESVILLE, NC 2B677

RICKEL, EARL W. MECKLENBURG
CHEMLAWN
655R PRESSLEY RD.
CHARLOTTE NC 28217

RIDDICK, DOUGLAS S RANDOLPH
RIDDICK GREENHOUSES AND NURSER
R R 5, BOX 490B
HIGH POINT, NC 27263

RIDDICK, GWYN F. RANDOLPH
RIDDICK GREENHOUSES & NURSERY
RT. 5, BOX 490-B
HIGH POINT, NC 27263

RIDDICK, M. SUSAN RANDOLPH
RIDDICK GREENHOUSES & NURSERY
RT. 5, BOX 490B
HIGH POINT, NC 27263

RIDENHOUR, CHARLES F. FORSYTH
LONG CREEK CLUB
P. O. BOX 115
BETHANIA NC 27010

RIDENHOUR, WILLIAM D. JR. GREENE
SNOW HILL SUPPLY COMPANY
311 S.E. 2ND ST.
SNOW HILL, NC 28580

RIDER, CHARLES D. PITT
HENDRIX & DAIL, INC.
P. O. BOX 648
GREENVILLE, NC 27875

RIEL, THOMAS E. BLADEN
N.C. LAKE MGNT.
P. O. BOX 47o
ELIZABETHTOWN NC 28337

RIGGAN, RANDY M. VANCE
RM RIGGAN YARD MAINT.
RT. 5, BOX 188-A
OXFORD, NC 27565

RIGSBEE, JONATHAN H. FORSYTH
ALL GREEN CORP
1610 BUNKERHILL RD.
KERNERSVILLE, NC 27284

RIGSBEE, MICHAEL R. DURHAM
BUFFALO MAINTENANCE
3605 LONG RIDGE ROAD
DURHAM, NC 27703

RILEY, DENEVA V. DARE
DUKE UNIVERSITY
1422 MOLLIE STREET
KILLDEVIL HIL NC 27948

RILEY, ELSIE M. WAKE
WILLOW SPRINGS SERVICE CENTER
PO BOX 22
WILLOW SPRING NC 27592

RILEY, JAMES N. ORANGE
NEW GROWTH LANDSCAPES & PLANTW
9318 ORANGE GROVE RD.
CHAPEL HILL, NC 27514

RINAGGIO, VITO S. BUNCOMBE
ASHEVILLE LAWN & PEST SERVICE
1o MARTEL VILLAGE
ASHEVILLE, NC 28804

RINEHART, DAVID N. MECKLENBURG
MIRAGE TURF MGNT.
10702 CHESTNUT HILL DR.
MATTHEWS, NC 28105

RINKER, HARRY W. GUILFORD

P. O. BOX 2592
HIGH POINT NC 27261

RIPPY, JENNIFER J. NEW HANOVER
MOBAY CHEMICAL CORP.
136 EDGEWATER LANE
WILMINGTON, NC 28403

RITCH, LARRY D. CUMBERLAND
GREENSCAPE
645-B REILLY RD.
FAYETTEVILLE, NC 28304

RITCHIE, GERALD W. STANLY
PIEDMONT LDSP. & LAWN CARE
RT. 3, BOX 411-A
NEW LONDON, NC 28127

RITCHIE, TALMADGE N. GASTON
RITCHIE'S LANDSCAPING
618 BROOK FOREST DRIVE
BELMONT NC 28012

RITTER, BRIAN A. BUNCOMBE
BILTMORE CO.,
1 NORTH PACK SQUARE
ASHEVILLE, NC 28801

RITTER, DORETHA H. MONTGOMERY
GREENTHUMB NURSERY
P. O. DRAWER 140
ETHER, NC 27247

RITTER, TIMOTHY S. MOORE

RT. 3 BOX 223
TROY, NC 27371

RIVENBARK, DEAN H. DUPLIN
DEANS LANDSCAPING & CONSTRUCTI
1023 EAST WOOD DR.
WALLACE, NC 28466

RIVERS, SAMUEL L. GUILFORD
PLANT-IT EARTH
BOX 4586, 900 NORWALK ST.
GREENSBORO NC 27404

RIVES, JULIAN W. HALIFAX
RIVES NURSERY
309 MCGWIGAN ST
ENFIELD, NC 27823

RIZZOLO, MICHAEL JOHN CUMBERLAND

401 THORNCLIFF DR.
FAYETTEVILLE, NC 28303

ROARK, DAVID G. OUT OF STATE
RWC, INC.
6210 FROST RD.
WESTERVILLE, OH 43081

ROATH, GARY W. WILKES
G S J LANDSCAPING
P. O. BOX 416
HAYS, NC 28635

ROBBINS, LYNN M. RANDOLPH
ROBBINS LANDSCAPING
RT 5 BOX 308
ASHEBORO, NC 27203

ROBBINS, MARTIN G. NEW HANOVER
TETRA LANDSCAPES INC.
P. O. BOX 10612
WILMINGTON, NC 28405

ROBBINS, RICHARD C HALIFAX
CAROLINA WOOD
EAST 16TH STREET
SCOTLAND NECK NC 27874

ROBBINS, WAYNE S. WAKE
TAR HEEL LANDSCAPE ENT
RT. 8 BOX 173
RALEIGH, NC 27612

ROBBINS, WESLEY N. WAKE
TURF TECH INC.
7233 BECKY CIRCLE
RALEIGH, NC 27615

ROBERSON, GERALYN A. OUT OF STATE
A-OAK FARMS INC
626 OAK DRIVE
LEXINGTON, SC 29073

ROBERSON, LARRY C WAKE

125 FERN FOREST DRIVE
RALEIGH NC 27603

ROBERSON, MICHAEL W. MECKLENBURG
BAUCOM'S NURSERY CO.
P. O. BOX 25558
CHARLOTTE, NC 28212

ROBERSON, TOMMY E. MARTIN
DIXIE PEANUT COMPANY, INC.
P. O. BOX 743
WILLIAMSTON, NC 27892

ROBERTS, JACK F. CALDWELL
A-I TERMITE & PEST CONT. INC.
RT. 11, BOX 20
LENOIR, NC 28645

ROBERTS, JAMES H. SURRY
ROBERTS PEST CONTROL
P. O. BOX 832
MT. AIRY, NC 27030

ROBERTS, SANDRA A. CARTERET
CHADWICKS LANDSCAPING
P. O. BOX 2097
MOREHEAD CITY NC 28557

ROBERTSON, BRET W. GUILFORD
DAVEY TREE AND LAWN CO.
7H WENDY CT.
GREENSBORO, NC 27409

ROBERTSON, GREG L. BRUNSWICK
THE PEARL GOLF LINKS
RT. 8, SUNSET LAKES BLVD
CALABASH NC 28459

ROBERTSON, KEITH M. STOKES
HEMLOCK GOLF COURSE
RT. 3, BOX 283
WALNUT COVE, NC 27052

ROBERTSON, LINDSEY F. CASWELL
COUNTRYSIDE GREENHOUSES
STAR RT. 2, BOX 2-A
YANCEYVILLE, NC 27379

ROBERTSON, MILTON T. BERTIE
ROBERTSON BROTHERS, INC.
RT. 1, BOX 106
COLERAIN, NC 27924

ROBERTSON, NEAL T. WAKE
RALEIGH LDSP. & MAINT.
120 MONTGOMERY ST.
RALEIGH, NC 28607

ROBERTSON, RICHARD C. OUT OF STATE
HABCO INT'L INC.
930 N. OLIVE
KANSAS CITY, MO 64120

ROBERTSON, ROBERT L WAKE
409 HOLLY CIRCLE
CARY, NC 27511

ROBINSON, BRETT G. GASTON
ROBINSON TURF MANAGEMENT
301 OAKDALE ST.
GASTONIA, NC 28054

ROBINSON, DAVE W. OUT OF STATE
CORNERSTONE SERVICES, INC.
P. O. BOX 276
GREAT FALLS SC 29055

ROBINSON, FREDRICK MOORE
1305 W PENN AVENUE
SOUTHERN PINE NC 28387

ROBINSON, GEORGE J. JR. ORANGE
PRECISION TURFSCAPE, INC.
2708 WINNINGHAM RD.
CHAPEL HILL, NC 27516

ROBINSON, JACK B OUT OF STATE
PINECARE ENVIRONMENTAL
RT. 3, BOX 121
FLOYD, VA 24091

ROBINSON, JAMES R. WAKE
PIEDMONT PROF. LDSP.
9116 HOLLY SPRINGS RD.
APEX, NC 27502

ROBINSON, JOYCE MARTIN
WEYERHAEUSER
P. O. BOX 787
PLYMOUTH NC 27962

ROBINSON, JULIE A. MADISON
ROBINSON'S MOWING SER.
555 BRUCE RD.
MARS HILL, NC 28754

ROBINSON, VERNON MECKLENBURG
CRYSTAL SPRINGS GOLF CLUB
P. O. BOX 9, HWY 51
PINEVILLE NC 28134

ROBINSON, WILLIAM J. FORSYTH
REVEL'S TRACTOR CO.
204 SHENANDOAH DR.
WINSTON SALEM NC 27103

RODDY, LARRY C. FORSYTH
MARRIOTT CO.
3656 REYNOLDS RD.
WINSTON SALEM NC 27106

RODGERS, JAMES S. FORSYTH
ROBINHOOD LANDSCAPE NURSERY
3897 WOODVIEW DR.
WINSTON-SALEM NC 27106

RODNEY R. HODGE HENDERSON
BLUE RIDGE COUNTRY CLUB
RT. 3, BOX 295
MARION NC 28752

ROESS, WILLIAM H. TRANSYLVANIA
HENRY'S TRACTOR SER.
244 ISLAND FORD RD.
BREVARD, NC 28712

ROGERS, BOYD K HAYWOOD
MT VIEW GOLF COURSE
R R 3, BOX 122
WAYNESVILLE, NC 28786

ROGERS, CONSTANCE F. CATAWBA
R & R LAWN MAINT.
RT. 1, BOX 213
CATAWBA, NC 28609

ROGERS, DONALD L. ALEXANDER
ROGERS MILLS
407 EAST MAIN AVE.
TAYLORSVILLE, NC 28681

ROGERS, JAMES F. WAKE
LAWN SER. UNLIMITED
5330 ROCK QUARRY RD.
RALEIGH, NC 27610

ROGERS, JIMMIE THOMAS BEAUFORT
RT. 5, BOX 540
WASHINGTON, NC 27889

ROGERS, JOHN MORRIS MARTIN
W.S. CLARK & SONS, INC.
P.O. BOX 669
WILLIAMSTON, NC 27892

ROGERS, L.J. JR. ORANGE
7818 NC 49
MEBANE, NC 27302

ROGERS, LEE POTTER GUILFORD
LEE ROGERS LANDSCAPE DESIGN
405 S. CHAPMAN ST.
GREENSBORO, NC 27403

ROGERS, ROBERT J. WAKE
CAROLINA COUNTRY CLUB
2500 GLENWOOD AVE.
RALEIGH, NC 27608

ROGERS, TONY M. BUNCOMBE
COUNTRY CLUB OF ASHEVILLE
170 WINDSOR RD.
ASHEVILLE, NC 28804

ROGERS, WILLARD K. CHEROKEE
SUNNY POINT NURSERY
895 SUNNY POINT RD.
MURPHY NC 28906

ROGERSON, ASA B. WAKE
UNIROYAL CHEMICAL
158 WIND CHIME ST.
RALEIGH, NC 27615

ROGERSON, CHARLES M. PASQUOTANK
1281 LEIGH FARM RD
ELIZABETH CY, NC 27909

ROGERSON, KAY C. PITT
PLANT CARE PROFESSIONAL
2507 EAST 4TH ST.
GREENVILLE, NC 27858

ROGISTER, CHARLES B. JR. EDGECOMBE
SOUTHERN STATES
P. O. BOX 1214
TARBORO, NC 27886

ROMINGER, JOHN E., JR FORSYTH
SLEEPY HOLLOW NURSERY
3821 HASTINGS RD.
KERNERSVILLE, NC 27284

ROOD, WESLEY G. MECKLENBURG
ROOD'S BEAUTIFICATION SER.
10309 MT. HOLLY HUNTERSVI
HUNTERSVILLE, NC 28078

ROOKS, CHARLES M. PENDER
ROOKS FARM SERVICE, INC.
RT. 1, BOX 280
ROCKY POINT, NC 28457

ROPER, ROY WAKE
SOUTHERNSCAPES
1300 HICKORY HOLLOW LANE
RALEIGH, NC 27610

ROSE, DANIEL W. EDGECOMBE
D. W. ROSE & CO.
P. O. BOX 348
ROCKY MOUNT, NC 27801

ROSE, DAVID L. NASH
J. B. ROSE & SON'S INC.
RT. 3 BOX 48A
NASHVILLE, NC 27856

ROSE, OLLEN E. OUT OF STATE
GREAT LAKES CHEMICAL CORP.
BOX 434
MANNING, SC 29102

ROSE, TOMMY L. RANDOLPH
ROSE GARDEN
P. O. BOX 481
SEAGROVE, NC 27341

ROSEMAN, ANDERSON A. BRUNSWICK
ANDY'S CONDO & LANDSCAPING SER
RT 5 BOX 194
SHALLOTTE, NC 28459

ROSEMAN, HOLLY M. WAKE
CHEMLAWN SER. CORP.
P. O. BOX 33803
RALEIGH, NC 27636

ROSENKOETTER, ROBERT M. EDGECOMBE
LONG MFG. CO., INC.
P. O. BOX 1139
TARBORO, NC 27886

ROSS, DAVID C. WAYNE
ICI AMERICAS
P. O. BOX 208
GOLDSBORO, NC 27532

ROSS, JOHN A. HENDERSON
JOHN ROSS LAWN MAINT.
1009 4TH AVE. WEST
HENDERSONVILL NC 28739

ROSS, MICHAEL L. UNION
SOUTHERN STATES COOP
P. O. BOX 456
MARSHVILLE, NC 28103

ROSS, RICHARD R. CUMBERLAND
RT. 25 BOX 363
FAYETTEVILLE, NC 28306

ROSSER, JOHN W. WAKE
COMMERCIAL LDSP.
P. O. BOX 51655
RALEIGH NC 27609

ROSSER, KENNETH E. ONSLOW
P. O. BOX 686
MAGGIE VALLEY NC 28751

ROSY, WILLIAM A. III MOORE
BOX 7-F
HOFFMAN, NC 28347

ROTEN, ROBERT D. ASHE
BLUE RIDGE GREENHOUSE
STAR RT. BOX 11
GLENDALE SPRI NC 28629

ROUSE, GEORGE W. PITT
GREENVILLE COUNTRY CLUB
216 COUNTRY CLUB DR.
GREENVILLE, NC 27834

ROUSE, HERBERT L. LENOIR
L. HARVEY & SON, CO.
P. O. BOX 189
KINSTON, NC 28501

ROUSE, JAMES B. ORANGE
CHAPEL HILL COUNTRY CLUB
P. O. BOX 2165
CHAPEL HILL, NC 27514

ROUSE, JESSE W. PITT
HENDRIX & DAIL
P. O. BOX 648
GREENVILLE, NC 27834

ROUSE, JOHN A. LENOIR
L. HARVEY & SON
P. O. BOX 189
KINSTON, NC 28501

ROUSE, MICHAEL T. BRUNSWICK
GENERAL WOOD PRES. CO., INC.
P. O. BOX 370
LELAND, NC 28451

ROUSE, STEVE K CRAVEN
NEW BERN GOLF & C.C.
P. O. BOX 1227
NEW BERN, NC 28560

ROY, JOHN B. OUT OF STATE
RWC, INC.
P. O. BOX 876
WESTFIELD, MA 01086

ROYAL, DAVID S. HARNETT
CHICORA C.C.
109 N. 8TH ST.
ERWIN, NC 28334

ROYAL, DORIS F. CUMBERLAND
BILL'S HANDYMAN
6303 MARYKIRK DR.
FAYETTEVILLE, NC 28304

ROYALS, BRENT A. HARNETT
ROYSTER MID-ATLANTIC
RT. 1, BOX 123-M
ERWIN, NC 28339

ROYSTER, DANIEL M. GUILFORD
NEW GARDEN LANDSCAPING
7500 ROYSTER RD.
GREENSBORO NC 27405

RUBIN, GEORGE M. OUT OF STATE
TEGA CAY G G
1 MOLOKAI DR.
TEGA CAY, SC 29715

RUBLE, HOWARD L., JR. OUT OF STATE
QUALITY INSPECTION SER., INC.
P. O. BOX 15163
SPARTANSBURG SC 29301

RUDD, WILLIAM B. GUILFORD
HELENA CHEMICAL COMPANY
2438-G S. HOLDEN RD.
GREENSBORO, NC 27407

RUDISILL, JAMES W. BERTIE
BLOOMLAND AVOCA NURSERY
124 SALMON CREEK LANE
WINDSOR NC 27983

RUEGG, MAROBETH ORANGE
1711 PATHWAY DRIVE
CARRBORO, NC 27510

RUGGIERO, ALBERT J. GUILFORD
FOREST OAKS C. C.
818 WAUGH ST.
GREENSBORO, NC 27405

RUMPLE, RANDY A. GUILFORD
R & R LAWN & LDSP.
3638 S.E. SCHOOL RD.
GREENSBORO, NC 27406

RUPARD, CLARENCE A. WAKE
RUPARD'S LAWN SERVICE
103 CONCANNON CT.
CARY, NC 27511

RUSH, CHARLES A. HENDERSON
P. O. BOX 606/RIVER RD.
HORSE SHOE NC 28742

RUSS, HENRY J. BLADEN
ACE'S LANDSCAPING
RT. 1, BOX 65F
ELIZABETHTOWN NC 28337

RUSSELL, BRYAN S. NEW HANOVER
326 BUCKNER DR.
WILMINGTON, NC 28412

RUSSELL, DEBBIE R. GUILFORD
WEAVER REALTY COMPANY
BOX 26080 324 W WENDOVER
GREENSBORO NC 27420

RUSSELL, GEORGE L. PERQUIMANS
LEBANON AGRICORP.
P. O. BOX 26
HERTFORD, NC 27944

RUSSELL, MARK H. CUMBERLAND
104-8 LONDON CT
FAYETTEVILLE NC 28311

RUSSELL, TERRANCE T. MECKLENBURG
GUEST QUARTERS HOTEL
6300 MORRISON BLVD.
CHARLOTTE, NC 28211

RUTHERFORD, LAURENCE C. NEW HANOVER
FIRST IMPRESSION
4922 RED HEART DRIVE
WILMINGTON, NC 28412

SABOLOVICH, WILLIAM S. CUMBERLAND
5302 RODWELL RD.
FAYETTEVILLE NC 28311

SADLER, SUZANNE B. MECKLENBURG
THE GARDEN TENDER
290 GRIFFITH ST.
DAVIDSON, NC 28036

SAFRIT, JACOB T. CABARRUS
JOE H. SAFRIT'S NURSERY
1617 ST. JOHNS CH RD.
CONCORD, NC 28025

SAFRIT, JOHN B ROWAN
SAFRIT LANDSCAPE CONST. CO.
1730 W. JAKE ALEXANDER BL
SALISBURY, NC 28144

SAIN, RICHARD M MECKLENBURG
QUAIL HOLLOW COUNTRY CLUB
P O BOX 240224
CHARLOTTE, NC 28224

SAINE, WALLY D. CATAWBA
NEWTON FARM & GARDEN INC
P.O. BOX 452
NEWTON, NC 28658

SALLADAY, CHAD B. WAKE
DAVIS LANDSCAPE INC.
BOX 52215
RALEIGH, NC 27612

SANDERLIN, LAWFORD M. DARE
NAGS HEAD GOLF LINKS
P. O. BOX 261
MANTEO, NC 27954

SANDERS, ALVIN R. JR. BUNCOMBE
GROVE PARK INN & COUNTRY CLUB
290 MACON AVENUE
ASHVILLE, NC 28804

SANDERS, CHARLES V. CUMBERLAND
BORDEAUX CENTER, INC.
1740-A OWEN DR.
FAYETTEVILLE, NC 28304

SANDERS, DRURY CARTER WAKE
LANDSCAPING & RECLAMATION SPEC
5705 CHAPEL HILL ROAD
RALEIGH NC 27607

SANDERS, RAY D. MECKLENBURG
CHURCH OF JESUS CHRIST OF LATT
700 SUNSET DRIVE
MONROE NC 28110

SANDERS, RUFUS W. JR. JOHNSTON
KAISER/ESTECH
BOX 427
FOUR OAKS, NC 27524

SANDERS, THOMAS J. WAKE
RALEIGH TURF & IRRIGATION, INC
P. O. BOX 32145
RALEIGH, NC 27622

SANDERSON, JOHN W., JR. HARNETT
RT 1, BOX 179B
ANGIER NC 27501

SANDS, JOHN M. DURHAM
CROASDAILE C. C., INC.
3800 FARMGATE AVE.
DURHAM, NC 27705

SANDY, KENTON F. WAKE
BLAND LDSP.
P. O. BOX 820
CARY, NC 27511

SANKEY, DAVID W. WAKE
LAWNSCAPES
709-D PERSHING RD.
RALEIGH NC 27608

SANSONE, GREGORY A. WAKE
ORKIN LAWN CARE
1427 NOTTINGHAM RD.
RALEIGH, NC 27607

SAPP, BRANTLEY E. NASH
HICKORY MEADOWS, INC.
RT. 1, BOX 88
WHITAKERS, NC 27891

SAPP, DARRELL LEE
7508 EDWARDS ROAD
SANFORD NC 27330

SAPP, RALPH B. FORSYTH
OLD TOWN CLUB, INC.
1375 OLD TOWN CLUB RD.
WINSTON-SALEM NC 27106

SARAPHIS, JOHN J. GRANVILLE
CONIFER FARM NURSERY
RT. 1, BOX 126
STEM, NC 27581

SARVER, KEVIN L. OUT OF STATE
ASPLUNDH TREE EXPERT
259 MAIN ST.
HINTON, WV 25951

SAUER, KIMBERLY T. MECKLENBURG
5555 LANSING DRIVE
CHARLOTTE NC 28270

SAUER, PAUL R. MECKLENBURG
ALAMO LAWN SERVICE
1735-7 CHASEWOOD DRIVE
CHARLOTTE NC 28212

SAUERBORN, ROGER E. EDGECOMBE
SAUERBORN & ASSOC.
P. O. BOX 216
TARBORO, NC 27886

SAULS, THOMAS R WAYNE
SAULS SPRAY SERVICE
RT. 2, BOX 239AA
STANTONSBURG NC 27883

SAUNDERS, HARRY R. CHOWAN
CHOWAN STORAGE CO./HAYES FARM
P. O. BOX 176
EDENTON, NC 27932

SAUNDERS, JOHN W. DAVIDSON
LAWN & GARDEN CENTER, INC.
442 N. STATE ST.
LEXINGTON, NC 27292

SAUNDERS, LOUISE A. STANLY
HIRAM'S GARDEN CENTER
1919 W. MAIN ST.
ALBEMARLE, NC 28001

SAUNDERS, STEVEN R. MOORE
1119 DEERCROFT DR.
WAGRAM, NC 28396

SAUNDERS, WILLIAM J. CARTERET
DOWN EAST LAWN SERVICE
RT. 2 BOX 317
BEAUFORT, NC 28516

SAVAGE, BILLY W. PENDER
SAVAGE FARMS, INC.
RT. 1, BOX 322
WILLARD NC 28478

SAVAGE, KENNETH R. DUPLIN
KC'S LAWN CARE
P. O. BOX 261
KENANSVILLE, NC 28349

SAWYERS, CHARLES M. JR. FORSYTH
EXPERT LAWN CARE
P. O. BOX 1144
KERNERSVILLE, NC 27285

SAWYERS, TIMOTHY L. OUT OF STATE
GROUNDS UNLIMITED LAWN CARE &
1090 BARBERVILLE RD.
FORT MILL, SC 29715

SAZAMA, SHAWN M. MOORE
AMER. NURS. & LANDSCP. CO., IN
P. O. BOX 1235
SOUTHERN PINE NC 28388

SCHENCK, MARK B GASTON
TURF GREEN
2977 CLUB DRIVE
GASTONIA, NC 28054

SCHENK, EDWARD S. SURRY
INSTEEL CONSTRUCTION SYSTEMS I
1373 BOGGS RD.
MT. AIRY, NC 27030

SCHLOSSER, DAVID J. GUILFORD
GUILFORD TECH. COMM. COLL.
P. O. BOX 309
JAMESTOWN NC 27282

SCHMALBACH, PETER L DUPLIN
DUPLIN C. C.
BOX 266G
KENANSVILLE NC 28349

SCHMALTZ, ALBERT L. MECKLENBURG
GREENWORKS
10317-C PLUM CREEK LANE
CHARLOTTE, NC 28210

SCHMITT, RICHARD A. MECKLENBURG
OLDE STYLE LDSP. CO.
1409 RINEHART COURT
CHARLOTTE, NC 28270

SCHNEIDER, DARRELL J. BUNCOMBE
HORTICARE
P. O. BOX 1373
CANDLER, NC 28715

SCHOOLCRAFT, DONALD R. LEE
SANFORD LAWN & TREE SER.
P. O. BOX 2984
SANFORD, NC 27330

SCHOONMAKER, SHELLEY C. CUMBERLAND
CAROLINA PAVING CO.
1034 TAMMY ST.
FAYETTEVILLE, NC 28301

SCHOONOVER, DAVID R. OUT OF STATE
WEED CONTROL, INC.
P. O. BOX 1285
ROANOKE, VA 24006

SCHROOT, STUART B. GRANVILLE
THORNDALE COUNTRY CLUB
105 W. QUAIL RIDGE RD.
OXFORD, NC 27565

SCHROEDER, LAURA M. CUMBERLAND

435C WOODSTREAM TRAIL
FAYETTEVILLE, NC 28314

SCHRONCE, MARSHALL F. MECKLENBURG
OAK HILL GOLF COURSE
ROUTE 1, BOX 744
IRON STATION, NC 28080

SCHUITEMAKER, FRANS WAKE
FS AGR. CONSULTING
RT. 1, BOX 640
KNIGHTDALE NC 27545

SCHULTE, LORAN G. CABARRUS
LANDMASTERS INC
P. O. BOX 2959
CONCORD NC 28025

SCHULTZ WILLIAM F. SR. CUMBERLAND
S & S TREE SERVICE
5707 JUSTIN CT.
FAYETTEVILLE, NC 28304

SCHWAB, DIANE Y. MECKLENBURG
CHARLOTTE PLANTSCAPES
3334 PLANTATION RD
CHARLOTTE NC 28270

SCHWARTZ, RICK P. MECKLENBURG
BAREFOOT GRASS LAWN SER
4701 CARMEL VISTA LN
CHARLOTTE NC 28226

SCHWARTZ, SANDRA P. MECKLENBURG

5042 MURRAYHILL RD.
CHARLOTTE NC 28210

SCOTT STEVEN P. ALAMANCE
SCOTT PLANT SYSTEMS, INC.
P. O. BOX 1035
GRAHAM, NC 27253

SCOTT, HARRY T. WAKE
TIMBER MARKETING & MANAGEMENT,
P. O. BOX 97803
RALEIGH, NC 27624

SCOTT, JOHN W. WAKE

2701 MATTLYN CT.
RALEIGH, NC 27613

SCOTT, MICHAEL H. WAKE
ARTISTIC PLANTINGS
211 S. LAKE ST
CARY, NC 27511

SCOTT, WILLIAM H. GUILFORD
GUILFORD COLLEGE
5800 W. FRIENDLY RD.
GREENSBORO, NC 27410

SCRIBNER, JEFFREY L. CHATHAM

RT. 1, BOX 242
GOLDSTON, NC 27252

SCRIVER, TIMOTHY D. ALAMANCE
OSMOSE WOOD PRES. CO.
1119 SHERWOOD DR.
BURLINGTON, NC 27215

SCRIVNER, RODNEY M. OUT OF STATE
SSI MOBLEY CO.
P. O. BOX 9276
HUNTINGTON, WV 25704

SEAFORD, GARY D. DAVIE
SEAFORD LUMBER CO.
RT. 9, BOX 551
MOCKSVILLE, NC 27028

SEARCY, RONALD C. WAKE
GLH INDUSTRIES
301 1/2 PEBBLE CREEK DR.
CARY, NC 27511

SEARCY, WILLIAM C. DAVIDSON
PIEDMONT GROUNDS MAINTENANCE
RT. 11 BOX 155 JONES RD.
WINSTON SALEM NC 27107

SEARS, GARY W. WAKE

RT. 1, BOX 184
MORRISVILLE, NC 27560

SEBASTIAN, OREN E. WILKES

RT. 2, BOX 440
N.WILKESBORO, NC 28659

SECHRIST, C. TODD DAVIDSON
GROUNDS CREW LANDSCAPING
ROUTE 1, BOX 164
THOMASVILLE, NC 27360

SEIF, STEVEN R. CATAWBA
SEKER PROFESSIONAL LANDSCAPING
ROUTE 12, BOX 174
HICKORY NC 28602

SEIPEL, RICHARD A. SURRY

430 N. BRIDGE ST.
ELKIN, NC 28621

SELLARS, MARY M. GUILFORD
PDG TREE SERVICE & LANDSCAPING
812 PINE CIRCLE DR.
HIGH POINT NC 27265

SELLERS, DONALD L. MECKLENBURG
PROVIDENCE LDSP., SUITE 300
2915 PROVIDENCE RD.
CHARLOTTE, NC 28211

SELLERS, MARK MOORE
PINEWILD C.C. OF PINEHURST
P.O. BOX 3369
PINEHURST, NC 28374

SELLINGER, PATRICIA A. MECKLENBURG
LANDSCAPE GARDENER
4313 UNIVERSITY DRIVE
CHARLOTTE NC 28209

SENTELL, DAVID M. JOHNSTON
RHONE-POULENC AG. COMPANY
2551 N C 42 EAST
CLAYTON, NC 27520

SEPELAK, JUDY L. DURHAM
CHRIS BROWN & ASSOC.
BOX 239-A
DURHAM, NC 27713

SERRE, JEFFREY D. MACON
HOLLY SPRINGS GOLF COURSE
45 LAUREL LAKE RD.
FRANKLIN, NC 28734

SESSUMS, CHAS W. MOORE
PINEWILD COUNTRY CLUB
P. O. BOX 3087
PINEHURST, NC 28374

SETZER, GARY C MECKLENBURG
9701 BELT ROAD
MIDLAND NC 28107

SETZER, GEORGE M., JR. CATAWBA
SETZER'S GREENHOUSE
BOX 145
CLAREMONT, NC 28610

SEUFER, MATTHEW C. MOORE
PINEHURST NATIONAL G. C.
ROUTE 501
PINEHURST, NC 28374

SEVERT, PERRY S. ASHE
JEFFERSON LANDING
P. O. BOX 110
JEFFERSON, NC 28640

SEXTON, K. GREGORY ASHE
RT. 3, BOX 396
WEST JEFFERSO NC 28694

SEXTON, MICHAEL A. CABARRUS
PHILIP MORRIS USA
P. O. BOX 1098
CONCORD, NC 28025

SEYMOUR, JEWELL H. WAKE
4705 GLEN FOREST DR
RALEIGH NC 27612

SHACKELFORD, FRANCIS H. J GREENE
COMMUNITY FARM SUP.
RT. 2, BOX 54
SNOW HILL, NC 28538

SHACKELFORD, TED L. GUILFORD
BAREFORT GRASS LAWN SER.
2606 PHOENIX DR., SU. 404
GREENSBORO NC 27406

SHAFER, WAYNE A. JR. DUPLIN
OAK RIDGE MEM. PARK
RT. 2, BOX 2-B
PINK HILL, NC 28572

SHANK, MICHAEL C. OUT OF STATE
SSI MOBLEY COMPANY, INC.
P. O. BOX 9276
HUNTINGTON, WV 25704

SHARP, MARK P. OUT OF STATE
HABCO INT., INC.
930 N. OLIVE
KANSAS CITY, MO 64120

SHARP, T. PENDER III WILSON
SHARP FARMS
RT. 1
SIMS, NC 27880

SHARP, WILLIS D. WILSON
P. L. WOODARD & COMPANY, INC.
BOX 877
WILSON, NC 27894

SHARPE, LARRY B. LINCOLN
LARRY B. SHARPE CO.
RT. 2 BOX 123-B
LAWNDALE, NC 28090

SHARPE, ROBERT F. JR. WILSON
ROBERT F. SHARPE, JR.
1308 BRANCH ST.
WILSON, NC 27893

SHARR, MICHAEL D. CUMBERLAND
HAWK EYE LAWN CARE
2153 REDSTONE DR.
FAYETTEVILLE, NC 28306

SHAW, ARCHIE WARD COLUMBUS
ROYSTER SOUTHEAST
P. O. BOX 334
CHADBOURN, NC 28431

SHAW, BILLY M. MECKLENBURG
COWANS FORD C. C.
RT. 1, BOX 192
STANLEY NC 28164

SHAW, MARK C. GUILFORD
CHEMLAWN
P. O. BOX 16927
GREENSBORO NC 27416

SHAW, ROBERT F. GUILFORD
SOUTHERN STATES COOP, INC.
910 S. ELM ST.
GREENSBORO, NC 27406

SHEA, PEGGY J. MECKLENBURG
A DOG'S BEST FRIEND
9010-G MONROE ROAD
CHARLOTTE NC 28270

SHEAMAN, SUZANNE BUNCOMBE
BILTMORE CO.
1 BILTMORE PLAZA
ASHEVILLE, NC 28803

SHEEHAN, KENNETH E. HENDERSON
P. O. BOX 664
FLETCHER NC 28732

SHEETS, THOMAS S AVERY
P. O. BOX 704
LINVILLE, NC 28646

SHEFFIELD, ALTON V. WAKE
NORTH RIDGE COUNTRY CLUB
1526 CRENSHAW POINT
WAKE FOREST NC 27587

SHEFFIELD, GARY L. MONTGOMERY
GREENTHUMB NURSERY
P. O. BOX 140
ETHER, NC 27247

SHELBY, CLAYTON E JR HALIFAX
CHAMPION INTERNATIONAL CORP
P. O. BOX 309
ROANOKE RPDS, NC 27870

SHELLEY, DANIEL D. COLUMBUS
MIDDLE EARTH, INC.
RT. 5, BOX 398
WHITEVILLE, NC 28472

SHELLEY, WILLIAM B. JR OUT OF STATE
FARMLAND AG. SERVICES
P. O. BOX 1438
LAURINBURG, NC 28352

SHELLINGBURG, DAN C MECKLENBURG
DAVEY TREE CO
6039 MCDANIEL LANE
CHARLOTTE NC 28213

SHELTON, DAVID M SURRY
PILOT KNOB PARK, INC
P O BOX 746
PILOT MTN., NC 27041

SHELTON, JACINDA D. CUMBERLAND
TARHEEL CENTER SERVICES
P. O. BOX 41212
FAYETTEVILLE, NC 28304

SHELTON, LEWIS W. MECKLENBURG
EASTWOOD GOLF CLUB
1527 PEBBLE BROOK CIR.
CONCORD, NC 28025

SHEPHERD, KENNETH W. GUILFORD
K & R LDSP.
6464 OSCEOLA RD.
GIBSONVILLE, NC 27249

SHEPHERD, L. WAYNE GUILFORD
K & R LANDSCAPING
6649 OSCOLA OSSIPEE RD.
ELON COLLEGE, NC 27244

SHEPPARD, GAIL E. CARTERET
CRYSTAL COAST LANDSCAPING
P. O. BOX 4058
EMERALD ISLE, NC 28594

SHEPPARD, KENNETH W. MOORE
SHEPPARD'S FARM
RT. 1, BOX 35
CARTHAGE, NC 28327

SHEPPARD, RANDY C. MONTGOMERY
SHEPPARD'S YARD MAINT.
RT. 1, BOX 8
BISCOE, NC 27209

SHERMAN, RICHARD E. OUT OF STATE
SILVA TECH
GEN DEL
MINTURN, SC 29573

SHERRICK, STEWART L. WAKE
MONSANTO AG. CO.
3120 HIGHWOODS BLVD.
RALEIGH, NC 27604

SHERRILL, RICHARD R. CATAWBA
SHERRILLS LAWN CARE
7161 SHERRILLS FORD RD.
SHERRILLS FOR NC 28673

SHERROD, TED M JOHNSTON
BASS FARM STRAWBERRIES
ROUTE 1 BOX 314
KENLY, NC 27542

SHIELDS, CHARLES J. HALIFAX
SHIELDS FERTILIZER CO.
1005 GREENWOOD ST.,BOX 98
SCOTLAND NECK NC 27874

SHIELDS, CLAY R. HALIFAX
SHIELDS FERTILIZER CO.
BOX 98
SCOTLAND NECK NC 27874

SHIELDS, MELVIN R. CALDWELL
B & S LAWN SER. & CHEM-TECH IN
P. O. BOX 2021
LENOIR, NC 28645

SHIELDS, PAUL J CHATHAM
GOLDSTON LUMBER INC
P O BOX 219
GOLDSTON NC 27252

SHIPLEY, PHILIP E. CATAWBA
APT. 2052 16TH ST. NE
HICKORY, NC 28616

SHOFFNER, BILLY C. GUILFORD
SHOFFNER'S LAWN SER.
5016 RENVILLE DR.
GREENSBORO, NC 27406

SHOOK, CHRISTOPHER M. CATAWBA
CUTTERLAWN CARE
1071 12TH AVE. N. W.
HICKORY, NC 28601

SHOPE, ALICIA H. BUNCOMBE
PROFESSIONAL LAWN CARE
722 OLD FORT ROAD
FAIRVIEW, NC 28730

SHORT, ANDREW T. GUILFORD
TURF GUYS
4951 FRIENDLY FARMS RD.
GREENSBORO NC 27406

SHORT, FRANK JR. DAVIE
SHORT'S LAWN SERVICE
RT. 7, BOX 276A
MOCKSVILLE NC 27028

SHRADER, JAMES E. HERTFORD
MEHERRIN AGRI & CHEM CO.
P. O. BOX 98
COMO NC 27818

SHREVE, STAN L. CHATHAM
CAROLINA MEADOWS
WHIPPOORWILL LAND
CHAPEL HILL NC 27514

SHUE, DIANNE E. CABARRUS
GROUNDMASTER LAWN CARE
49 MAIN ST.
CONCORD, NC 28025

SHUGART, NELSON A. YADKIN
ROYSTER SOUTHEAST
P. O. BOX 188
YADKINVILLE, NC 27055

SHULER, GERI HAYWOOD
SHULERS CUSTOM SPRAYING
RT. 1, BOX 345
WAYNESVILLE, NC 28786

SHUPING, PAUL A. FRANKLIN
P. O. BOX 250
BUNN, NC 27508

SIDES, CHRISTOPHER K. MECKLENBURG
SIDES LAWN SER.
259 N. SHARON AMITY RD.
CHARLOTTE, NC 28211

SIDES, RICHARD N. ORANGE
RICHARD N. SIDES
416 PITTSBORO STREET
CHAPEL HILL, NC 27516

SIEGEL, JEFFREY A. ORANGE
POTTED PLANT
800 PRITCHARD AVE APT #C1
CHAPEL HILL, NC 27516

SIERS, GENE NEW HANOVER
NEW HANOVER MEMORIAL HOSPITAL
2131 S 17TH STREET
WILMINGTON, NC 28401

SIEVERS, T. EDWARDS MOORE
P. O. BOX 3904
PINEHURST, NC 28315

SIGG, RANDY L. MECKLENBURG
RANDY L. SIGG LANDSCAPE
1818 GRAY BARK AVENUE
CHARLOTTE, NC 28205

SIGMON, BRUCE W. CATAWBA
PRO CUT
1750 1ST. ST. N. E.
HICKORY, NC 28601

SIGMON, CINDY M. CATAWBA
PRO CARE
2119 DOVE ST.
NEWTON, NC 28658

SIGMON, LARRY W. CATAWBA
PRO CARE, INC.
2119 DOVE ST.
NEWTON, NC 28658

SIKES, GARY H ANSON
ANSON LANDSCAPING
RT. 2, BOX 292
POLKTON NC 28135

SILER, KEITH D. GUILFORD
LONGVIEW GOLF COURSE
6321 BALLENGER ROAD
GREENSBORO, NC 27410

SILER, WILLIAM M. GUILFORD
LONGVIEW GOLF CLUB
6321 BALLINGER ROAD
GREENSBORO, NC 27410

SILVA, GREGORIO OUT OF STATE
HENDRIX AND DAIL, INC.
7610 US HWY 41N
PALMETTO, FL 34221

SIMMONS, FRED SCOTT, JR. RICHMOND
ROUTE 1, BOX 225
ELLERBE, NC 28338

SIMMS, FRANK L. OUT OF STATE
ASPLUNDH/RR DIV.
P. O. BOX 159
OLIVE BRANCH, MS 38654

SIMPSON, DALE T. ALAMANCE
SIMPSON'S LANDSCAPING AND LAWN
P. O. BOX 913
BURLINGTON NC 27216

SIMPSON, DANNY L. HYDE
LEBANON AGRICORP.
P. O. BOX 4
SCRANTON NC 27875

SIMPSON, GENE A. STANLY
NORWOOD FERTILIZER
P. O. BOX 617
NORWOOD NC 28128

SIMPSON, JEFFREY J. WAKE
SHADETREE LANDSCAPING
P. O. BOX 1498
WAKE FOREST NC 27588

SIMPSON, JOHN L ALAMANCE
SIMPSON LANDSCAPING SER
2408 PARRISH STREET
BURLINGTON, NC 27215

SIMPSON, MICHAEL D. TRANSYLVANIA
CHURCH OF JESUS CHRIST
NEELY RD.
BREVARD NC 28712

SIMPSON, PAMELA R. MECKLENBURG
DUKE POWER COMPANY/CMD-NORTH
13225 HAGERS FERRY ROAD
HUNTERSVILLE, NC 28078

SIMPSON, WILLIAM J., JR. MOORE
MIDWAY NURSERY
BOX 444
SOUTHERN PINE NC 28388

SIMS, LARRY D. CUMBERLAND
1970 MERRIMAC ST.
FAYETTEVILLE NC 28304

SINGLETON, TIMOTHY E PITT
HENDRIX & DAIL
PO BOX 648
GREENVILLE, NC 27834

SINK, DONALD K DAVIDSON
S & S LANDSCAPING & LAWN CARE
RT. 12, BOX 3209
LEXINGTON NC 27292

SITTON, MIKE A. BUNCOMBE
15 SPRING DR.
ASHEVILLE, NC 28806

SIZEMORE, ALVA J. JR. ALAMANCE
SIZEMORE LAWN & SER.
604 VETERANS DR.
BURLINGTON, NC 27215

SIZEMORE, ALVA J. SR. ALAMANCE
SIZEMORE LAWN & SER.
604 VETERANS DRIVE
BURLINGTON, NC 27215

SKEEN, ROGER E. GUILFORD
GO-FORTH EXTERMINATORS, INC.
805 S. ELM ST.
HIGH POINT NC 27260

SKINNER, TRUMAN JR. LENOIR
KINSTON INDIANS
P. O. BOX 1763
KINSTON, NC 28501

SKIPPER, BARRON B. CATAWBA
CEDAR CREEK GOLF COURSE
RT 3 BOX 162D
NEWTON NC 28658

SKIPPER, LEX H. NEW HANOVER
LAND FALL HOME OWNERS ASSOCIAT
EASTWOOD RD.
WILMINGTON, NC 28401

SKITTLETHORPE, LISA W. CHOWAN
PEMBROKE YACHT SALES
P. O. BOX 700
EDENTON, NC 27932

SLATER, DAVID S. OUT OF STATE
CAROLAND, INC
BOX 446
LANDRUM, SC 29356

SLAUGHTER, ROGER D. ALEXANDER
RT. 13 BOX 967
HICKORY, NC 28601

SLEDGE, JR., JAMES M. EDGECOMBE
KNOX PORTER NURSERY
P. O. BOX 1242
ROCKY MOUNT, NC 27802

SLOAN, HOWARD L. MECKLENBURG
HOWARD SLOAN
P. O. BOX 22
MATTHEWS, NC 28105

SLOAN, JOSEPH R. MECKLENBURG
ROAN VALLEY GOLF ESTATES
P. O. BOX 138
MTN. CITY TN 37683

SLOAN, TOMMY R. MECKLENBURG
TARHEEL CENTER SER.
P. O. BOX 356
MATTHEWS, NC 28106

SLOANE, JOSEPH T. DURHAM
CIBA-GEIGY BIOTECHNOLOGY
P. O. BOX 12257
RTP, NC 27709

SLOCUM, JONATHAN S. CABARRUS
TURF MASTERS, INC.
P. O. BOX 4100
CONCORD NC 28025

SLUDER, RANDY L. BUNCOMBE
BILTMORE CO
1 NORTH PACK SQUARE
ASHEVILLE, NC 28801

SMACK, CINDY S. WAKE
TURF TECH INC.
7233 BECKY CIRCLE
RALEIGH, NC 27615

SMALL, LEONARD C. CHOWAN
VA. FORK PRODUCE CO.
P. O. BOX 148
EDENTON, NC 27932

SMALL, WALTER W. CHOWAN
GREENWOOD NURSERY
RT. 3, BOX 223
EDENTON, NC 27932

SMART, HARVEY V. OUT OF STATE
BLACKHORSE SERV. CO.
2219 FOLK REAM ROAD
SPRINGFIELD OH 45502

SMATHERS, DONALD B HAYWOOD
DON SMATHERS LANDSCAPE
RT. 4, BOX 433
CANTON, NC 28716

SMELTZ, MARK A. DURHAM
RHONE-POULENC AG. CO.
2 T. W. ALEXANDER DR.
RES TRI PARK NC 27709

SMILEY, E. THOMAS MECKLENBURG
BARLETT TREE RESEARCH
13768 HAMILTON ROAD
CHARLOTTE, NC 28217

SMITH, ANTHONY C. DUPLIN
RT. 2, BOX 35
PINK HILL, NC 28572

SMITH, ARDEN C. CUMBERLAND
CYPRESS LAKES GOLF COURSE
RT. 1
HOPE MILLS, NC 28348

SMITH, ASHLEY D. HALIFAX
MELLCO, INC.
P.O. BOX 636
ROANOKE RAPID NC 27820

SMITH, BARRY D. DUPLIN
TURF SPEC.
P.O. BOX 13A
MAGNOLIA NC 28453

SMITH, BENJAMIN T. CLEVELAND
BOWATER INC.
P. O. BOX 338
MOORESBORO, NC 28114

SMITH, BILLY A. UNION
BILLY SMITH SEED CLEANING
P. O. BOX 654
MARSHVILLE, NC 28103

SMITH, BONNIE C. JONES
TRENTON TREE SERVICE
P. O. BOX 284
TRENTON, NC 28585

SMITH, BRUCE M. MECKLENBURG
GRANDVIEW
7207 THORNCLIFF DR.
CHARLOTTE, NC 28210

SMITH, BUDDY P. MECKLENBURG
BUD'S LAWN CARE
1617 ARCHDALE DR.
CHARLOTTE NC 28210

SMITH, BURTON C. HAYWOOD
BANNER CONTRACT SER. INC.
RT 2, BOX 201
CANTON NC 28716

SMITH, CHARLES T. STANLY
C. T. LAWN SERVICE
RT. 3, BOX 337-A
NEW LONDON, NC 28127

SMITH, CLARK L. WAKE
CLASSIC LDSP. SER., INC.
P. O. BOX 17581
RALEIGH, NC 27619

SMITH, CLAY K. ROWAN
EARTHWORKS LANDSCAPING & GRDKP
330 FULTON STREET
SALISBURY, NC 28144

SMITH, CLYDE L. WILSON
RID-A-PEST, INC.
BOX 3723
WILSON, NC 27895

SMITH, DAVID G. UNION
PROSCAPE & IRRIGATION
P. O. BOX 282
INDIAN TRAIL, NC 28079

SMITH, DOCK G., III MOORE
RIVERSIDE C. C.
P. O. BOX 1135
ROBBINS, NC 27325

SMITH, DON C. JOHNSTON
RT. 3, BOX 193-E
BENSON, NC 27504

SMITH, DONALD W., JR. GUILFORD
CHEMLAWN SERVICES CORP.
P. O. BOX 16927
GREENSBORO NC 27406

SMITH, DORI F. WAYNE
BEN'S YARD CARE
RT. 2, BOX 239
GOLDSBORO, NC 27534

SMITH, DORMAN A. WAKE
SMITH LANDSCAPING
RT. 3, BOX 208
DURHAM, NC 27713

SMITH, DOUGLAS Y. GUILFORD
DAVEY TREE EXPERT CO.
7H WENDY CT.
GREENSBORO, NC 27409

SMITH, FREDRICK W. CUMBERLAND
705 POE AVE.
SPRING LAKE NC 28390

SMITH, GARLAND M. SURRY
PILOT VIEW LDSP.
P. O. BOX 1064
PILOT MTN., NC 27041

SMITH, HERBERT R. OUT OF STATE
UAP/GA. AG. CHEM., INC.
P. O. BOX 1198
FORT VALLEY, GA 31030

SMITH, HUGH B. MECKLENBURG
BLYTHE INDUSTRIES
P O BOX 31635
CHARLOTTE NC 28231

SMITH, JAMES A. GUILFORD
J & S LAWN SERVICE
701 MOBILE ST.
GREENSBORO, NC 27406

SMITH, JAMES LEE CHATHAM
GRASS CLIPPER LANDSCAPE
R R 3, BOX 166S
APEX, NC 27502

SMITH, JEFFREY J. MECKLENBURG
CAROLINA GOLF & COUNTRY CLUB
BOX 668023 OLD STEEL CRK
CHARLOTTE, NC 28266

SMITH, JIM WAKE
JIM SMITH LAWN SERVICE
P. O. BOX 19461
RALEIGH, NC 27619

SMITH, JOEL A. GUILFORD
ASPLUNDH TREE EXPERT CO.
8462 LIVE OAK DRIVE
HARRISBURG, NC 28075

SMITH, JOHN A. FORSYTH
BETHANIA GOLF CLUB
P. O. BOX 93
BETHANIA, NC 27010

SMITH, JOHN C. OUT OF STATE
HABCO INT., INC.
930 N. OLIVE
KANSAS CITY, MO 64120

SMITH, JOHN E. GUILFORD
SOUTHERN GREENS
1101 PORTLAND ST.
GREENSBORO, NC 27403

SMITH, JOSHUA H. AVERY
ELK RIVER CLUB
P.O. BOX 1238
BANNER ELK, NC 28604

SMITH, KEVIN A. MOORE
P. O. BOX 9000 SUITE 002
PINEHURST NC 28374

SMITH, MICHAEL J. DARE
42 HONEYSUCKLE LANE
KITTY HAWK NC 27949

SMITH, NANCY W. CUMBERLAND
SMITH AGRI. SUPPLY, INC.
330 E. RUSSELL ST.
FAYETTEVILLE, NC 28301

SMITH, PATRICK H. ROWAN
2040 HARRISON RD.
SALISBURY, NC 28144

SMITH, PHILLIP R. MOORE
RT. 1, BOX 1300
CAMERON, NC 28326

SMITH, RANDALL F. OUT OF STATE
P. O. BOX 169
CLAYTON, GA 30525

SMITH, RANDY WAYNE
SMITH'S LAWN SERVICE
218 PARKWOOD DR.
GOLDSBORO, NC 27534

SMITH, RAY W. JOHNSTON
S & W LAWN SERVICE
RT. 3 BOX 127-X
ANGIER, NC 27501

SMITH, RICK JACKSON
RICK SMITH
P. O. BOX 1612
CULLOWHEE NC 28723

SMITH, ROY L JR GUILFORD
400 FOUR SEASONS TOWN CEN
GREENSBORO NC 27407

SMITH, STACY L. JONES
QUAKER NECK C.C.
299 COUNTRY CLUB RD.
TRENTON, NC 28585

SMITH, STEVEN E. ROBESON
PRO LAWN CARE
P. O. BOX 387
PARKTON, NC 28371

SMITH, THEODORE L. WAKE
DAVEY TREE EXPERT CO.
P. O. BOX 396
CARY, NC 27512

SMITH, THOMAS C. LENOIR
SMITH PRODUCE FARM
RT. 1, BOX 52
SEVEN SPRINGS NC 28578

SMITH, TONI H. NASH
CROP MANAGEMENT SERVICES
3148B SUNSET AVE
ROCKY MOUNT, NC 27804

SMITH, WILLIAM LENOIR
SPRING GREEN LAWN CARE
210 W. RAILROAD ST.
LA GRANGE, NC 28551

SMITH, WILLIAM E. HALIFAX
SCOTFIELD RECRE. ASSOC.
RT. 1, BOX A-179
ENFIELD, NC 27823

SMITH, WILLIAM E. II CARTERET
WES LANDSCAPE DESIGNS
P. O. BOX 4515
EMERALD ISLE NC 28594

SMITH, WILLIAM J. WAKE
LICHTIN PROPERTIES INC.
1100 PERIMETER PARK DRIVE
MORRISVILLE NC 27560

SMITH, WILLIAM S. TRANSYLVANIA
SMITH LAWN CARE
B MOCKINGBIRD LANE
BREVARD, NC 28712

SMITH, WILLIS C. UNION
WILLIS SMITH ENTERPRISES
1201 STALLINGS ROAD
MATTHEWS NC 28105

SMITH, WILTON U. FRANKLIN
SMITH'S HANDYMAN
105 COTTRELL ST.
LOUISBURG, NC 27549

SMOAK, DAVID A. MECKLENBURG
LAWNSCAPE OF CHARLOTTE
1010 MARSH ROAD
CHARLOTTE NC 28209

SMY, ALLISON K. CARTERET
EAST CAROLINA SERVICES
BOX 924
MOREHEAD CITY NC 28557

SNIDER, TERRY B. SURRY
RT. 2 BOX 685
PILOT MOUNTAI NC 27041

SNOWDEN, JOHN H. III CURRITUCK
TLC LAWN SERVICES, INC. T/A CO
P. O. BOX 752
MAPLE NC 27956

SNYDER, GARY L. BRUNSWICK
SNYDER'S LAWN CARE
P. O. BOX 1303
SHALLOTTE, NC 28459

SNYDER, LOREN K. GUILFORD
CHEMLAWN SERVICES, INC.
109 CREEK RIDGE RD.
GREENSBORO NC 27406

SOLES, ANGELA L. DURHAM
DUKE UNIVERSITY
200 FACILITIES CTR.
DURHAM, NC 27706

SOLESBY, KERMIT D. BUNCOMBE
GROVE PARK INN
290 MACON AVE.
ASHEVILLE, NC 28804

SOLOMITO, JAMES R. CRAVEN
6103 FALCON DR.
NEW BERN, NC 28560

SOLOMON, BENTON A. MECKLENBURG
CHEMLAWN
655 R. PRESSLEY RD.
CHARLOTTE NC 28217

SONTAG, EDWARD W. HALIFAX
CHAMPION INTERNATIONAL CO.
P. O. BOX 309
ROANOKE RAPID NC 27870

SOOTS, CLAUDE A. WILKES
NATURE'S WAY
90 BOONE TRAIL
N WILKESBORO NC 28659

SORRELLS, KENNETH R. HAYWOOD
SORRELLS LANDSCAPING
201 1/2 N. MAIN ST.
WAYNESVILLE NC 28786

SOUTHARD, DAVID W. ROCKINGHAM
CHEMLAWN
P. O. BOX 387
COLLINSVILLE VA 24078

SOUTHARD, TERRY E WAKE
CAPITAL PEST SERVICES
RT. 1, BOX 346 A-14
FRANKLINTON, NC 27525

SOWATSKY, STEVEN A. MOORE
PINEHURST HOTEL & COUNTRY CLUB
P. O. BOX 4000
PINEHURST, NC 28374

SOWERS, JAMES R. JR. GUILFORD
CARDINAL COUNTRY CLUB
5700 CARDINAL WAY
GREENSBORO, NC 27410

SOWERS, RICHARD S PASQUOTANK
105 PINEVIEW DR.
ELIZABETH CTY NC 27909

SOX, JIMMY V. HARNETT
CHOICE CUT MAINTENANCE SER., I
P. O. BOX 460
BUIES CREEK, NC 27506

SPAINHOUR, SYD WILKES
GIDEON RIDGE NURSERY
1000 GIDEON RIDGE ROAD
N WILKESBORO, NC 28659

SPANGLER, JONATHAN A. DAVIDSON
THOMASVILLE FOREST PROD.
RT. 2, BOX 1027-B
THOMASVILLE, NC 27360

SPANGLER, MICHAEL J. CLEVELAND
CHALLENGER III GOLF COURSE
1650 NORTH POST RD.
SHELBY, NC 28150

SPANGLER, RUSSELL L. GASTON
CHERRYVILLE C. C.
197 CAROLINA DRIVE
CHERRYVILLE, NC 28021

SPANN, PHILLIP W. JR. CALDWELL
SPANN'S LAWN SER.
RT. 10, BOX 228
LENOIR, NC 28645

SPARKMAN, DAVID D. ROBESON
FEDERAL PAPER BOARD CO., INC.
P. O. BOX 1007
LUMBERTON, NC 28359

SPARROW, ROBERT L. JR. FORSYTH
SPARROW ENTERPRISES
5104 FLEETWOOD CIRCLE
WINSTON SALEM NC 27106

SPARROW, WILLIAM H. SR. DURHAM
REDMILL LDSP.
RT. 5, BOX 104
DURHAM, NC 27704

SPAULDING, JONATHAN W. WAKE
TAR HEEL LANDSCAPE ENT
RT. 8 BOX 173
RALEIGH, NC 27612

SPEARS, THERESA M. ONSLOW
ULTRA LAWN
P. O. BOX 894
HAVELOCK, NC 28532

SPEECE, HERMAN M. JR. IREDELL
JACK SHERRILL & ASSOCIATES, IN
PO BOX 826
STATESVILLE, NC 28677

SPEIGHT, SHIRLEY B. BUNCOMBE
BILTMORE COMPANY
1 NORTH PACK SQUARE
ASHEVILLE, NC 28801

SPELL, ELLIOTT JR. SAMPSON
KAISER/ESTECH
709 SW BLVD.
CLINTON, NC 28328

SPENCE, JEFFREY A. PASQUOTANK
RT. 5, BOX 103-A
ELIZABETH CTY NC 27909

SPENCE, KRIS W. CHATHAM
GOVERNORS CLUB
410 SUNSET DRIVE
GREENSBORO, NC 27408

SPENCER, C WILSON SAMPSON
SPENCER FARM CENTER
RT 1, BOX 77 1/4
FAISON NC 28341

SPENCER, THOMAS D., JR. FORSYTH
OLD SALEM, INC.
DRAWER F, SALEM STATION
WINSTON-SALEM NC 27108

SPERA, VAL E RANDOLPH
CONTRACT MAINTENANCE SERVICE
RT. 1, BOX 196
SOPHIA NC 27350

SPIERING, ANTHONY M UNION
DUTCH-HILL GROWERS
2714 MORGAN MILL
MONROE, NC 28110

SPIERINGS, DARRIN R. UNION
TPC PIPER GLEN
2718 MORGAN MILL RD.
MONROE, NC 28110

SPILLMAN, FLETCHER L. RUTHERFORD
BOX 739
RUTHERFORDTON NC 28139

SPLAWN, ROGER D GASTON
MAY'S LAWN SERVICE
4028 CHESTNUT WOODS DR.
KINGS MTN., NC 28086

SPONG, RICHARD S. FORSYTH
LAWNCRAFT
111 BACK FOURTY DR.
WINSTON SALEM NC 27101

SPRADLEY, ANDREW W. BUNCOMBE
BILTMORE COMPANY
1 N. PACK SQUARE
ASHEVILLE, NC 28801

SPRINGER, TIM P. MECKLENBURG
GREENSCAPE
1639-B VILLAGE BROOK DR.
CHARLOTTE, NC 28210

SPRUILL, JESSE N. WASHINGTON
LEBANON CHEMICAL CORP.
P. O. DRAWER 39
PLYMOUTH, NC 27962

SPRUILL, MARTY A. WASHINGTON
LEBANON AGRICORP.
PLYMOUTH, NC 27928

SPRY, LOUIS E. JR. PASQUOTANK
3026 MAIN ST. EXT.
ELIZABETH CTY NC 27909

SPURLIN, CARL T. CUMBERLAND
CAROLINA PAVING CO.
1034 TAMMY ST.
FAYETTEVILLE, NC 28301

SQUIRES, DOUGLAS H. GUILFORD
ARTISTIC LANDSCAPES BY SQUIRES
122 PENNY RD.
HIGH POINT, NC 27260

ST. CLAIR, DAVID W. MECKLENBURG
ACTION PEST EXT. COMPANY
5738-C SUSAN DRIVE
CHARLOTTE, NC 28215

ST. JOHN, JOAN M. ROWAN
THREE TREES LDSP.
3460 DUNNS MT. RD.
SALISBURY, NC 28146

STAFFORD, GARY L. GUILFORD
CARDINAL GOLF & COUNTRY CLUB
5700 CARDINAL WAY
GREENSBORO NC 27410

STAFFORD, KENNETH S. JR. FORSYTH
GREENFIELD LDSP. & DESIGN
P. O. BOX 465
KERNERSVILLE, NC 27285

STAINBACK, JAMES M. DURHAM
RT. 5, BOX 214
DURHAM, NC 27704

STAINBACK, JOHN P. HALIFAX
SEA SCAPE GOLF COURSE
300 ECKNER ST
KITTY HAWK NC 27949

STAINBANK, PETER D. ROCKINGHAM
JOHNSTON NURSERY AND LANDSCAPI
1600 SHERWOOD DR APT 1-H
REIDSVILLE, NC 27320

STALCUP, JOHN F CHEROKEE
R R 2 BOX 247-A
MURPHY, NC 28906

STALCUP, TERRY V. BUNCOMBE
BILTMORE CO.
1 NORTH PACK SQUARE
ASHEVILLE, NC 28801

STALLER, TROY L. WAKE
BLAND LANDSCAPING CO.
P. O. BOX 820
CARY, NC 27512

STALLINGS, EDDIE L. GREENE
BEAR GARDEN FLOWERS
RT. 1, BOX 29-A
SNOW HILL, NC 28580

STALVEY, ROBERT M. WAKE
COUSINS & ASSOCIATES, INC.
107 ROYAL DRIVE
FRANKLINTON NC 27525

STAMEY, MICHAEL L HAYWOOD
MAGGIE VALLEY COUNTRY CLUB
P. O. BOX 99 340 CC DR.
MAGGIE VALLEY NC 28751

STAMEY, MITCH W. NEW HANOVER
PORTER'S NECK C. C.
P. O. BOX 1216
WRIGHTSVL BCH NC 28480

STANDISH, FREIDA C. BURKE
MIMOSA C. C.
GOLF COURSE RD.
MORGANTON, NC 28655

STANFIELD, ANDREW E. ALAMANCE
STANFIELD LDSP.
3109 MIDWAY CHURCH ROAD
ELON COLLEGE, NC 27244

STANLEY, JEAN B. COLUMBUS
SELMON STANLEY FARMS
RT. 1 BOX 129 B
CLARENDON, NC 28432

STANLEY, LACY E. PENDER
TOPSAIL GREENS COUNTRY CLUB
P. O. BOX 250
HAMPSTEAD NC 28443

STANLEY, LESTER E ROCKINGHAM
PONDEROSA GOLF CLUB
R R 3, BOX 573
STONEVILLE, NC 27048

STANLEY, MARVIN R. CUMBERLAND
877 BEDROCK DR.
FAYETTEVILLE, NC 28303

STARLING, DAVID G. PITT
FARMVILLE FOUNTAIN NURSERY
RT. 2, BOX 246
FARMVILLE, NC 27828

STARNES, JOYCE S. CABARRUS
SOUTHERN STATES COOPERATIVE
945 HIGHWAY 29 N.
CONCORD, NC 28025

STEELE, DAVID E. OUT OF STATE
STEELE'S LDSP. DESIGN
RT. 5, BOX 182C
LANCASTER, SC 29720

STEELE, JOHN R. ROWAN
STEELE FEED & SEED, INC.
RT. 1, BEAR POPLAR PLAZA
MT. ULLA, NC 28125

STEELE, JOSEPH C. WAKE
ENVISIONS
1344 BAEZ STREET
RALEIGH, NC 27608

STEELE, THOMAS W. FORSYTH
DUKE POWER COMPANY
1140 QUAIL HOLLOW RD
KERNERSVILLE NC 27284

STEGALL, RANDY N. UNION
RANDY STEGALL LANDSCAPING & LA
1303 FEW ST.
MONROE, NC 28110

STEPHENS, PATRICK B. WILSON
SOUTHERN STATES COOPERATIVE
P. O. BOX 937 HWY 301 S.
WILSON NC 27893

STEPHENSON, MARTY B. RANDOLPH
COLONIAL COUNTRY CLUB, INC.
1501 COLONIAL CLUB DR.
THOMASVILLE, NC 27360

STEPHENSON, RAY D. NEW HANOVER
UNIQUE SERVICES
509 KELLY RD.
WILMINGTON, NC 28409

STEPHENSON, RICHARD G. DURHAM
WITHERSPOON ROSE CULTURE, INC.
P. O. BOX 51655
DURHAM, NC 27717

STEPHENSON, RICHARD K. WAKE
EAGLE CREST GOLF COURSE
4400 AUBURN CHURCH RD.
GARNER, NC 27529

STEPP, CHARLES L. HENDERSON
ETOWAH VALLEY GOLF & C.C.
P. O. BOX 244
ETOWAH, NC 28729

STEPP, JAMES H. BUNCOMBE
VELVET RIDGE GREENHOUSES
P. O. BOX 6826
ASHEVILLE NC 28816

STERLING, REGINALD D. DURHAM
BASF
26 DAVIS DRIVE
RES.TRI.PARK, NC 27709

STERN, CHARLES A. DURHAM
LAWN DOCTOR OF CHAPEL HILL
7008 KNOTTY PINE DRIVE
CHAPEL HILL NC 27514

STERN, JEFFREY L. ORANGE
LAWN DOCTOR OF CHAPEL HILL
P. O. BOX 3701
CHAPEL HILL, NC 27515

STEVENS, RUSSELL W MECKLENBURG
CHARLOTTE LAWN & LANDSCAPE
3050 SIMPSON DR
CHARLOTTE NC 28205

STEWART, CHRISTOPHER N. WAKE
8300 BELLS LAKE RD.
APEX, NC 27502

STEWART, JAMES C. MECKLENBURG
TOLBERT LAWN CARE SER.
3501 MEREDITH AVE.
CHARLOTTE, NC 28208

STEWART, JON L. HARNETT
CAMPBELL UNIV. PHY.- PLANT
P. O. BOX 535
BUIES CREEK, NC 27506

STEWART, KEITH G. WAKE
DUKE UNIVERSITY GROUNDS DEPT.
107 BLACK BEAR CT
CARY, NC 27513

STEWART, LOYDE C. GUILFORD
DAWN ACRES GOLF
7712 NC 68N
STOKESDALE, NC 27357

STEWART, ROBERT C. FORSYTH
TERMINIX CO.
P. O. BOX 4027
WINSTON-SALEM NC 27105

STEWART, WILLIAM K. HARNETT
STEWART'S GREENHOUSE & NUR.
P. O. BOX 566
BENSON, NC 27504

STILLER, DONALD M. MECKLENBURG
CAROWINDS
P. O. BOX 410289
CHARLOTTE, NC 28241

STINE, ROBERT W. WAKE
7412 GLENHARDEN RD.
RALEIGH, NC 27613

STOCKTON, E. PRESTON FORSYTH
REYNOLDA GARDENS OF WFU
100 REYNOLDA VILLAGE
WINSTON-SALEM NC 27106

STOCKTON, JAMES M. BURKE
STOCKTON & FAMILY
RT. 4, BOX 70
CONNELLY SPGS NC 28612

STODDARD, ANDREA L GUILFORD
GREENSCAPE
307 EDGEVIEW DR.
HIGH POINT NC 27260

STOFFEL, CARY J. OUT OF STATE
LION'S PAW GOLF LINKS
4189 SCHOOLHOUSE CIRCLE
LITTLE RIVER, SC 29566

STOKES, ANDREW C. DAVIE
SEAFORD LUMBER COMPANY
RT. 9 BOX 551
MOCKSVILLE, NC 27028

STOKES, MAURICE WAKE
CHEMLAWN
3804 BERYL ROAD
RALEIGH, NC 27607

STONE, BETSY G. MECKLENBURG
SEDGEFIELD INTERIOR LDSP.
8325-D ARROWRIDGE RD.
CHARLOTTE, NC 28217

STONE, BOBBY R. WAYNE
MOBILE SPRAY & TURF
RT. 2, BOX 618
PIKEVILLE, NC 27863

STONE, DONNIE I WAKE
STONE & STONE
2119 SIMPKINS RD.
RALEIGH, NC 27603

STONE, JULIE L. WAKE
RHONE POULENC AG.CO.
P.O. BOX 12014
RES.TRIANGLE, NC 27709

STONE, KENNETH D. ROCKINGHAM
KEN'S LAWN COMPANY
RT. 9, BOX 237
REIDSVILLE, NC 27320

STORR, JON L. OUT OF STATE
HABCO INT., INC.
930 N. OLIVE
KANSAS CITY, MO 64120

STOVALL, JOHN S. ROCKINGHAM
ARCHWELL FARM
RT. 2, BOX 798-D
MADISON NC 27025

STOVER, CHESTER A., SR. BUNCOMBE
ASHEVILLE LAWN AND PEST SERVIC
P. O. BOX 6224
ASHEVILLE, NC 28816

STOWE, BARRY W. JR. GASTON
STOWE'S LAWN ROAD
210 STOWE ROAD
GASTONIA, NC 28056

STOWELL, THERESA L. MOORE
COUNTRY CLUB OF NC
P. O. BOX 786
PINEHURST, NC 28374

STRAWN, JOHN M. CHEROKEE
MOUNTAIN HARBOUR GOLF
RT. 3 BOX 92
HAYESVILLE, NC 28904

STRECKER, RICHARD D. PERQUIMANS
SOUTHERN STATES
P. O. BOX 645
HERTFORD, NC 27944

STRICKLAND, BEASLEY BERRY COLUMBUS
INTRACOASTAL LANDSCAPE DESIGNS
P. O. BOX 403
TABOR CITY, NC 28463

STRICKLAND, DONALD J. WAKE
KIP-DELL HOMES
911 N. WEST ST.
RALEIGH, NC 27619

STRICKLAND, DWIGHT A. PENDER
STRICKLAND'S FARM SERVICE
RT. 1, BOX 120
WILLARD, NC 28478

STRICKLAND, EDDIE B. NEW HANOVER
RKK MAINTENANCE
P. O. BOX 10225
WILMINGTON, NC 28405

STRICKLAND, JOHN L. PENDER
RT 1 BOX 84-A
WALLACE NC 28466

STRICKLAND, MICHAEL G. JOHNSTON
P. O. BOX 601
PINE LEVEL, NC 27568

STRONG, BETTY C. GUILFORD
MOSES CONE HOSPITAL
1200 N. ELM ST.
GREENSBORO, NC 27402

STROUD, WILLIAM K. IREDELL
ICI
P.O. BOX 1691
MOORESVILLE NC 28115

STROUP, DAVID S. WAKE
NORTH HILLS, INC.
P. O. BOX 19510
RALEIGH, NC 27619

STROUP, JAMES E. MECKLENBURG
11416 TIMBER RIDGE ROAD
CHARLOTTE, NC 28213

STROWD, ROBERT W. CHATHAM
STROWD BROTHERS
RT. 7, BOX 820
PITTSBORO, NC 27312

STUMP, CHARLES D. JR. MECKLENBURG
CHARLOTTE COUNTRY CLUB
2465 MECKLENBURG AVE.
CHARLOTTE, NC 28205

STURGESS, SHARON O. CATAWBA
FLOWERS BY SHARON
RT. 2 BOX 815
CONOVER NC 28603

STURGILL, RANDALL L. CALDWELL
RT. 2, BOX 929-B
LENOIR, NC 28645

SUDDRETH, RICHARD D. CALDWELL
SUDDRETH TREE & LAWN
RT. 13, BOX 956
LENOIR, NC 28645

SUDDUTH, KIRK E. WAKE
NORTH HILLS INC.
4217 SIX FORKS BOX 19510
RALEIGH, NC 27619

SUESS, MICHAEL P. MECKLENBURG
RIVER RUN COUNTRY CLUB
15124 EAST ROCKY RIVER RD
DAVIDSON NC 28036

SUGGS, ANGUS W. ROBESON
TOTAL YARD CARE
1014 E. 6TH ST.
LUMBERTON, NC 28358

SUGGS, BENNIE W JR BLADEN
SOUTHERN PEANUT CO
P. O. BOX 160
DUBLIN, NC 28332

SUGGS, MICHAEL D. CARTERET
SILVER CREEK G. C.
STAR RT. 49
SWANSBORO, NC 28584

SUHLER, MARC A. CLEVELAND
WILSON TREE CO.
P. O. BOX 105
SHELBY, NC 28150

SULLIVAN, ARBA C. JR. PENDER
OLDE POINT GOLF & CC
P O BOX 249
HAMPSTEAD NC 28443

SULLIVAN, JOHN L. NEW HANOVER
THE NEW ECHO FARMS, INC.
4114 ECHO FARMS BLVD.
WILMINGTON, NC 28412

SULLIVAN, VERNON J. WILSON
SULLIVANS CUSTOM SERVICE
RT. 3
KENLY, NC 27542

SULLIVAN, WILLIAM T. JR. HENDERSON
P.O. BOX 369
MT. HOME, NC 28758

SUMMERS, GRACE C. GUILFORD
5338 150 EAST
BROWN SUMMIT, NC 27214

SUMMEY, JAMES M. JR. GASTON
SUPERIOR SEEDING, INC.
P.O. BOX 12642
GASTONIA, NC 28053

SUTTON, CHRISTOPHER D. WILSON
MINSHEW LAWN CARE
RT. 1 BOX 160 A
ELM CITY NC 27822

SUTTON, DOUGLAS F. DURHAM
RHONE POULENC
2 T W ALEXANDER DR.
RFS TRI PARK, NC 27709

SUTTON, GARY C. GREENE
DONALD SUTTON WAREHOUSE
RT. 2, BOX 2955
GOLDSBORO, NC 27534

SUTTON, MILTON PITT
HENDRIX AND DAIL, INC.
P.O. BOX 648
GREENVILLE, NC 27834

SVENDSEN, PAUL N. ONSLOW
SVENS PROPERTY CARE, INC.
409 KELLUM LOOP ROAD
JACKSONVILLE NC 28546

SWAIN, LEARY F. III PASQUOTANK
CENTRAL GRAIN CORP.
1213 HASSELL RD.
ELIZABETH CIT NC 27909

SWAIN, RICHARD B. CARTERET
MOREHEAD CITY C. C.
2716 ARVON AVE.
MOREHEAD CITY NC 28557

SWANSON, BEVERLY A. HAYWOOD
LAKE JUNALUSKA ASSEMBLY
P.O. BOX 67
LAKE JUNALUSK NC 28745

SWARTZ, ADAM M. WAKE
GREENSCAPE INC
RT. 2 BOX 99
HOLLY SPRINGS NC 27540

SWEET, JARED A. MECKLENBURG

3201 COMMON WEALTH AVE.
CHARLOTTE, NC 28205

SWICEGOOD, JOHNNY N. GUILFORD
STARMOUNT FOREST COUNTRY CLUB
1 SAM SNEAD DR.
GREENSBORO, NC 27410

SWINDELL, CECIL G. PAMLICO
SWINDELL'S LAWN CARE
P. O. BOX 415
BAYBORO, NC 28515

SWINDELL, RADFORD H. PAMLICO
PAMCO-DIXIE FARM SERVICE
P. O. BOX 1161
ALLIANCE, NC 28509

SWINDLE, BRYCE H. CUMBERLAND

P. O. BOX 337
HOPE MILLS NC 28348

SWINDLER, MATTHEW J. MECKLENBURG
SOUTHERN ROOTS LANDSCAPING
7532 SURREYWOOD PLACE
CHARLOTTE NC 28270

SWING, JAMES M. WAKE

RT. 3 BOX 272
APEX, NC 27502

SZYPULSKI, THOMAS W. WAKE
E.P.M., INC.
1005-B TRINITY RD.
RALEIGH, NC 27607

TABAK, TIMOTHY W. OUT OF STATE

2101 CEDAR HILL RD
KEITHVILLE LA 71047

TABOR, STEPHEN D. DARE
ELIZABETHAN GARDENS
P. O. BOX 1150
MANTEO, NC 27954

TALBERT, DEBBIE L. DAVIDSON

RT. 5, BOX 1987
LEXINGTON, NC 27292

TALLEY, JAMIE D. ALAMANCE
ELON COLLEGE (LANDSCAPING DEPT
HAGGARD AVE., CAMPUS BOX
ELON COLLEGE NC 27244

TALMAGE, PAUL TIMOTHY CRAVEN
TRENT LAWN & SHRUB SER. INC.
2120 OLD AIRPORT RD
NEW BERN, NC 28562

TANKARD, PHILLIP O. CARTERET
BRANDYWINE BAY COUNTRY CLUB
RT 2 BRANDYWINE BAY
MOREHEAD CITY NC 28557

TANNER, EDMUND D. HALIFAX
CHAMPION INT. CORP.
P. O. BOX 309
ROANOKE RAPID NC 27870

TANNER, MICHAEL D. WAKE
WAKEFIELD NURSERY
9232 DUKES LAKE RD.
ZEBULON, NC 27597

TANSKY, FRANCIS L. CRAVEN
AB CONSTRUCTION/CONTRACTING
P. O. BOX 5564
NEW BERN, NC 28561

TARLETON, BARRY S. WAKE

123 OAK RIDGE DR.
WILLOW SPRING NC 27592

TATE, FRANKLIN E. MECKLENBURG
TATE LAWN SERVICE
6145 MAYRIDGE DR.
CHARLOTTE, NC 28215

TAYLOR, ALDEN F. HARNETT

RT 3, BOX 228
CAMERON NC 28326

TAYLOR, ASHLEY E. EDGECOMBE
TAYLORS LANDSCAPE MAINT.
RT. 3 BOX 194-X
TARBORO NC 27888

TAYLOR, DAVID S. CATAWBA
LENOIR RHYNE COLLEGE
P. O. BOX 7418
HICKORY, NC 28603

TAYLOR, GARY SHELTON MOORE
TAYLORS LDSP.
P O BOX 376
CAMERON NC 28326

TAYLOR, GAYLE B. IREDELL
FOUR SEASON GREENHOUSE
2225 CARL AUSTIN RD
STATESVILLE NC 28677

TAYLOR, GENE R II ONSLOW
ULTRA LAWN
R R 3 BOX 83
HUBERT NC 28539

TAYLOR, GENE R. ONSLOW
ULTRA LAWN
RT. 3 BOX 83
HUBERT, NC 28539

TAYLOR, GEORGE K. ROBESON
GREENSTATE ENTERPRISES
RT. 3, BOX 44A
LUMBERTON, NC 28358

TAYLOR, HARVEY W. III LENOIR

RT. 2, BOX 216
DEEP RUN, NC 28525

TAYLOR, J. WAYNE EDGECOMBE
LEBANON CHEMICAL CORP
P. O. BOX 272
ROCKY MOUNT, NC 27802

TAYLOR, JERRY W. ORANGE

RT. 5, BOX 75
MEBANE, NC 27302

TAYLOR, LUTHER G. HALIFAX
COASTAL LUMBER CO.
P. O. BOX 829
WELDON, NC 27890

TAYLOR, PEGGY R. ONSLOW
TAYLORS LAWN SERVICE
RT. 3, BOX 83
HUBERT, NC 28539

TAYLOR, RONALD K. BRUNSWICK
OLDE FORT GOLF CLUB
RT. 1, BOX 38-M
WINNABOW, NC 28479

TAYLOR, RONALD W. PENDER

P. O. BOX 398
HOLLY RIDGE NC 28445

TAYLOR, TYLER D. BUNCOMBE
BILTMORE COMPANY
1 NORTH PACK SQUARE
ASHEVILLE NC 28801

TAYLOR, VICKY C. MECKLENBURG
SEDGEFIELD INTERIOR LDSP.
8325-D ARROWRIDGE BLVD.
CHARLOTTE, NC 28217

TAYLOR, WILLIAM B. II LENOIR
W. B. TAYLOR CO.
P. O. BOX 3133
KINSTON, NC 28501

TEETER, JON G. CARTERET
OASIS LANDSCAPING AND LAWN MAI
P. O. BOX 903
BEAUFORT, NC 28516

TEETER, KENNETH M. LENOIR
K. M. TEETER
205 STOKES CIRCLE
KINSTON, NC 28501

TEFEL, RAYMOND L. MECKLENBURG
SUNDANCE LANDSCAPING
700 MANHASSET ROAD
CHARLOTTE NC 28209

TELESCA, LUCILLE V. GUILFORD
BEST LAWNS
7341 B WEST FRIENDLY AVE.
GREENSBORO NC 27410

TEMPLE, MICHAEL C. CARTERET
TEMPLE FARMS
RT. 2, BOX 138-A
NEWPORT, NC 28570

TENNANT, DALE T. AVERY
LINVILLE RESORTS, INC.
P. O. BOX 98
LINVILLE, NC 28646

TENNANT, PETER J. BUNCOMBE
ETHAN ALLEN, INC. WOOD FIN. DI
P.O. BOX 8729
ASHEVILLE, NC 28814

TENNANT, ROBERT W. MACON
GARY DYE
P. O. BOX 14
HIGHLANDS, NC 28741

TERRELL, JAMES D. PERQUIMANS
THE SOUND GOLF LINKS
P. O. BOX 49
HERTFORD NC 27944

TERRELL, JAMES F. CATAWBA
LANDESIGN & MAINT.
P. O. BOX 217
HICKORY, NC 28603

TESH, LYNN E. CABARRUS
TESH-TROXLER LDSP.
3130 HEGLAR ROAD
CONCORD NC 28025

TESH, WILLIAM A. GUILFORD
PEST MANAGEMENT SYSTEMS,INC
P.O. BOX 29147
GREENSBORO, NC 27408

TESTER, JOHNNY L. WATAUGA
HOUND EARS LODGE & CLUB
P. O. BOX 188
BLOWING ROCK, NC 28605

TETTERTON, RANDY W. CUMBERLAND
BAYWOOD GOLF CLUB
BAYWOOD RD
FAYETTEVILLE NC 28301

TETTERTON, TONI L. DUPLIN
M. KELLEY GREEN 'SCAPES, INC.
P. O. BOX 15763
DURHAM, NC 27704

TEW, HOWARD E. COLUMBUS
HELENA CHEMICAL CO.
P. O. BOX 1332
WHITEVILLE NC 28472

TEW, LUTHER D. BRUNSWICK
OCEAN ISLE BEACH GOLF CR.
RT. 6, BOX 16
OCEAN ISLE BE NC 28459

TEW, SIDNEY G. SAMPSON
S G T SER., INC.
RT. 1, BOX 413
ROSEBORO, NC 28382

TEW, SIDNEY G. JR. HARNETT
NEW DAY LANDSCAPING
411 S. LAYTON AVE.
DUNN, NC 28334

THAMES, ALBERT D. RICHMOND
SOUTHERN LANDSCAPE
ROUTE 4, BOX 369
ROCKINGHAM NC 28379

THIGPEN, CARL P. PENDER
RT 1, BOX 1033
BURGAW, NC 28425

THIGPEN, STACY A. JR. SAMPSON
STACY'S HOME & LAWN CARE
RT. 5, BOX 215-A
CLINTON, NC 28328

THOMAS, BOBBY C. LEE
BOBBY THOMAS LDSP. SER.
P. O. BOX 2191
SANFORD, NC 27330

THOMAS, DONALD G. LEE
C & D WAREHOUSE
2003 BROADWAY RD.
SANFORD, NC 27330

THOMAS, EDWARD L. JOHNSTON
SWIFT CREEK NURSERY
1900 CLEVELAND RD.
CLAYTON, NC 27520

THOMAS, ENNETTE S. WAYNE
THOMAS LAWN MAINT.
P. O. BOX 11184
GOLDSBORO NC 27530

THOMAS, FRANKY BRUNSWICK
COASTAL IND. MAINT.
P. O. BOX 40
LELAND, NC 28451

THOMAS, JEFFREY B. HARNETT
THOMAS FARM SERVICE
RT. 1, BOX 388
BROADWAY, NC 27505

THOMAS, KEITH I. CUMBERLAND
CARDINAL LANDSCAPING
P. O. BOX 35187
FAYETTEVILLE, NC 28303

THOMAS, KIRK D. CABARRUS
METROLINA TURF CORP.
P. O. BOX 3372
CONCORD, NC 28028

THOMAS, LANA M. JONES
TRENTON TREE SERVICE
P. O. BOX 284
TRENTON, NC 28585

THOMAS, NOLAN G. ROWAN
N. T. LDSP.
1735 LEONARD RD.
SALISBURY, NC 28146

THOMAS, PATRICK D. WAKE
TURF TECH INC.
7233 BECKY CIRCLE
RALEIGH, NC 27615

THOMAS, TIMOTHY R. PERSON
RT 1 BOX 659
TIMBERLAKE NC 27583

THOMAS, WALTER GASTON
B & W IRRIGATION & LDSP.
619 WELLONS DR.
GASTONIA, NC 28054

THOMASON, JASON B. WAKE
LANDSCAPE SOLUTIONS
P. O. BOX 41223
RALEIGH, NC 27629

THOMASSON, DAVID J., III CALDWELL
CEDER ROCK COUNTRY CLUB
451 CEDER ROCK ESTATES
LENOIR, NC 28645

THOMPSON, ALDEN J WAKE
1205 FILMORE STREET
RALEIGH, NC 27605

THOMPSON, ANDREW J. MOORE
THOMPSON'S
RT. 2, BOX 336
CARTHAGE, NC 28374

THOMPSON, CLYDE C., III DURHAM
RESEARCH TRIANGLE INST.
P.O. BOX 12194
RESEARCH TRI, NC 27709

THOMPSON, DANNY JOE WAKE
DANNY'S LAWN SERVICE
804 OLIVE ST.
APEX, NC 27502

THOMPSON, DAVID J. ASHE
THOMPSON'S NURSERY
P.O. BOX 237
W.JEFFERSON NC 28694

THOMPSON, ELLEN BLENK WAKE

504 HIGH STREET
OXFORD, NC 27565

THOMPSON, ERNEST D. JR. DURHAM
SOUTHWOOD LANDSCAPING
6112 YELLOWSTONE DR.
DURHAM, NC 27713

THOMPSON, GEORGE B. MOORE
COUNTRY CLUB OF N.C.
P. O. BOX 786
PINEHURST, NC 28374

THOMPSON, HAROLD B. EDGECOMBE
A.T. THOMPSON FARMS
RT.1, BOX 360-D
WHITAKERS NC 27891

THOMPSON, JAMES B. MECKLENBURG
THOMPSON LAWN MAINT.
1511 OAKDALE RD.
CHARLOTTE, NC 28216

THOMPSON, JAMES W. WILSON
WILSON CO. COUNTRY CLUB
P. O. BOX 2145
WILSON, NC 27893

THOMPSON, RAYMOND J. NASH
R. J. THOMPSON NURSERY
608 MILL ST.
ROCKY MOUNT, NC 27801

THOMPSON, THOMAS A. COLUMBUS
FAIR BLUFF FARM CENTER
RT. 1, BOX 94
FAIR BLUFF, NC 28439

THOMPSON, VIVIAN C. IREDELL
FOUR SEASONS GREENHOUSE
2225 CARL AUSTIN RD.
STATESVILLE, NC 28677

THORE, DAVID M. ROCKINGHAM
WOLF CREEK GOLF CLUB
RT. 13, BOX 494
REIDSVILLE, NC 27320

THORNE, ROGER W. WAKE
LANDSCAPES OF AMERICA
P. O. BOX 987
APEX, NC 27502

THORNS, LEROY MECKLENBURG
CONSOLIDATED LANDSCAPE & LAWN
9420 DEER RUN CT.
CHARLOTTE, NC 28273

THORNTON, BLAKE T. SAMPSON
MICHAEL'S HILLSIDE NURSERY
RT. 2, BOX 36-A 3
NEWTON GROVE, NC 28366

THORNTON, CARLTON D. III PASQUOTANK
LAWN BUSTER
P. O. BOX 55
ELIZABETH CIT NC 27907

THORNTON, DAVID T. STANLY
CAROLINA LAWN & LANDSCAPE
RT. 3, BOX 490-A
ALBEMARLE, NC 28001

THORNTON, HARVEY P. JR. WAYNE
DEKALB PLANT GENETICS
RT. 3 BOX 67
MT. OLIVE, NC 28365

THORNTON, PERCY D. WAYNE
DOWELANCO, INC.
RT. 3 BOX 335
MT. OLIVE, NC 28365

THORNTON, RUSSELL S. PITT
WILLIAMS LDSP. MGNT.
RT. 1, BOX 575
GREENVILLE, NC 27834

THRASH, FREDERICK C. BUNCOMBE
GREEN OUTDOORS LDSP.
91 WEAVERVILLE HWY.
ASHEVILLE, NC 28804

THREATT, DAVID W. MECKLENBURG
BAUCOM'S NURSERY
JOHN RUSSELL ROAD
CHARLOTTE, NC 28213

TICE, CAROLYN R. OUT OF STATE

13 PINEHILL ROAD
JACKSON, NJ 08527

TICE, E. KENT OUT OF STATE
KENT TICE
13 PINEHILL RD.
JACKSON, NJ 08527

TILLEY, JOHN M. FORSYTH

P. O. BOX 63
BETHANIA, NC 27010

TILLEY, KIMMEY L. FORSYTH
WAKE FOREST UNIV.
100 REYNOLDS VILLAGE
WINSTON SALEM NC 27106

TILLEY, SANDY L. FORSYTH
SALEM ACADEMY AND COLLEGE
600 SOUTH CHURCH ST.
WINSTON SALEM NC 27108

TILSON, LEONARD C. FORSYTH
L.A. REYNOLDS LANDSCAPING, INC
2868 ASHWOOD DRIVE
WINSTON SALEM NC 27103

TIMBERLAKE, JAMES H OUT OF STATE
UNION CAMP CORP
P. O. BOX 178
FRANKLIN VA 23851

TINGA, EELCO H. JR. NEW HANOVER
TINGA NURSERY, INC.
2918 CASTLE HAYNE ROAD
CASTLE HAYNE, NC 28429

TINGLER, S. CHRIS GUILFORD
HUGH, G STRICKLAND INC.
P. O. BOX 4162
WINSTON SALEM NC 27115

TINNEY, JOHN T. NEW HANOVER
LANDFALL ASSOC.
910 S. LUMINA BOX 9417
WRIGHTSVL BCH NC 28480

TIPTON, TED J. BUNCOMBE
BUNCOMBE CO.
226 FAIRWAY DR.
ASHEVILLE, NC 28805

TITUS, KATHY G. YADKIN
KATHY'S HOE HOUSE
RT. 1, BOX 449
BOONVILLE, NC 27011

TITUS, MICHAEL W. CATAWBA
MOUNTAIN CREEK LANDSCA
4141 RHYNLAND DR.
SHERRILLS FRD NC 28673

TITUS, NATHAN E. CATAWBA
MOUNTAIN CREEK LANDSCA
4141 RHYNLAND DR.
SHERRILLS FRD NC 28673

TOBIASSEN, KAREN A. NEW HANOVER
GOOD EARTH NUR.
120 N. COLLEGE RD.
WILMINGTON, NC 28405

TODD, RAY D. DURHAM
GREAT SCAPES
2115 WOODROW
DURHAM, NC 27705

TOMASEK-KENT, JAMIE S. MECKLENBURG
BANNER NURSERY
4400 MONROE RD.
CHARLOTTE, NC 28205

TONEY, DONALD E. ORANGE
MEBANE LUMBER CO.
P.O. BOX 219
MEBANE, NC 27302

TORIAN, BENNIE C. DURHAM
RANTO'S MAINT.
4115 CASA ST.
DURHAM, NC 27704

TORKEWITZ, WILLIAM F. ORANGE
8ILL TORKEWITZ GARDENER
7301 GATES RD
HURDLE MILLS, NC 27541

TORRES, FRED R. MECKLEN8URG
MERRILL LDSP. SER.
7215 8RADLY CT.
CHARLOTTE, NC 28227

TOTH, MARK W NEW HANOVER
NEW ECHO FARMS, INC.
4114 ECHO FARMS 8LVD.
WILMINGTON NC 28412

TOURTELLOT, JILL D. GUILFORD
PLANT-IT EARTH
BOX 4586
GREENS8ORO, NC 27404

TOWE, STEVEN A. BUNCOMBE
LANDSCAPE MANAGEMENT SYSTEMS I
P. O. BOX 1090
CANDLER, NC 28715

TRAINER, FREDERICK G. FORSYTH
PINE KNOLLS G. C.
1100 QUAIL HOLLOW RD.
KERNERSVILLE, NC 27284

TRAMMELL, MARK S. ROWAN
SOUTHERN TURFGRASS SERVICES
RT. 10 BOX 592
MOORESVILLE, NC 28115

TREBLE, JOHN T. GUILFORD
CHEMLAWN
CREEKRIDGE RD. 109
GREENS8ORO, NC 27406

TREMBECZKI, JOHN S. OUT OF STATE
1401 21ST AVE N. #5D
MYRTLE 8EACH, SC 29577

TREM8LAY, ROBERT R. JOHNSTON
507 E. SECOND ST.
CLAYTON, NC 27520

TRENCH, PETER A. OUT OF STATE
RWC, INC.
P. O. 8OX 876
WESTFIELD, MA 01086

TREXLER, GARY P. ROWAN
2320 7TH STREET EXT.
SALISBURY NC 28144

TRICE, CHARLES W JR AVERY
STOVER RIDGE NURSERY
P. O. BOX 271
NEWLAND NC 28657

TRIPLETT, ALLAN K. WILKES
CAROLINA TREE CARE
RT. 1, BOX 160A
HAY'S, NC 28635

TRIPLETT, MICHAEL R. WATAUGA
BLOWING ROCK C. C.
P. O. BOX 628
BLOWING ROCK NC 28605

TRIPLETT, RUSSELL W. WILKES
106 CRYDER ST.
N. WILKESBORO NC 28659

TRIPP, MICHAEL W. ORANGE
CREATIVE ENVIRONMENTS
128A FORSYTH DRIVE
CHAPEL HILL NC 27514

TROTT, EDWARD JONES
MAYSVILLE MILLING COMPANY, INC
BOX 716
MAYSVILLE, NC 28555

TROTT, EDWARD W. JR. JONES
MAYSVILLE MILLING CO., INC.
P. O. 8OX 716
MAYSVILLE NC 28555

TROUTMAN, ERIC E. GUILFORD
SOUTHERN GREENS LAWN CARE
1101 PORTLAND ST.
GREENS8ORO, NC 27403

TROUTMAN, PERRY A. CABARRUS
TROUTMAN'S LAWN CARE
16156 GLENMORE RD.
GOLD HILL, NC 28071

TROUTMAN, WADE E., JR. WILSON
6048 PARKER ST.
ELM CITY, NC 27822

TROXLER, ALBERT 8. GUILFORD
LEBANON AGRICORP
P. O. BOX 508
BROWN SUMMIT NC 27214

TROXLER, KEITH G. JR. CA8ARRUS
TESH-TROXLER LANDSCAPES
3130 HEGLAR ROAD
CONCORD, NC 28025

TUCKER, EARL G. STOKES
RT. 1 BOX 315 MOSEP ROAD
KING, NC 27021

TUCKER, J. LAWRENCE PAMLICO
PAMLICO MARINE & SPORTS
RT. 1, BOX 180-E
NEW BERN, NC 28560

TUCKER, JAMES A. CURRITUCK
COROLLA LIGHT COMMUNITY ASSOCI
P. O. 8OX 490
COROLLA, NC 27927

TUCKER, JOEL D. MECKLENBURG
626-A ARCHDALE DR.
CHARLOTTE, NC 28217

TUCKER, MONTGOMERY J. UNION
LAWN MASTERS
309 ROCKY RIVER RD.
INDIAN TRAIL, NC 28079

TUCKER, V KENNETH JR OUT OF STATE
DUKE POWER COMPANY
P. O. 8OX 2488
SPARTANBURG SC 29304

TUGWELL, STANLEY LEE DARE
SANDBOX PLANTER
8OX 1223
KITTY HAWK, NC 27949

TURCOT, WILLIAM R. GUILFORD
TWIN OAKS GOLF COURSE
5275 HILLTOP RD.
JAMESTOWN, NC 27282

TURK, DAVID J. ALAMANCE
ADAM LDSP. & LAWN SER.
RT 1 8OX 339
SNOW HILL, NC 28580

TURLINGTON, LEON G. HENDERSON
TURLINGTON, LEON G.
RT. 2, BOX 194 A
HORSE SHOE NC 28742

TURNER, BOB8IE K. MECKLEN8URG
PLANTWISE LANDSCAPING
7335 8LUFF WOOD COVE
CHARLOTTE, NC 28212

TURNER, DENNIS 8. CRAVEN
GREENLEAF MEM. PARK.
P. O. 8OX 2323
NEW BERN, NC 28562

TURNER, FREDDIE N. EDGECOM8E
LEBANON AGRICORP
P. O. 8OX 272
ROCKY MOUNT, NC 27802

TURNER, HERBERT A MECKLENBURG
SUPERIOR LAWN CO
P.O. 8OX 220553
CHARLOTTE, NC 28222

TURNER, MARCUS W. DURHAM
TURF MASTERS
203-U FOLIAGE CIRCLE
CARY NC 27511

TURNER, MICHAEL S. MECKLENBURG
FLUOR DANIEL
UNIV. EXE. PK. DR. 8LDG.
CHARLOTTE, NC 28213

TURTON, TIMOTHY S. MECKLENBURG
TURTON'S LANDSCAPE SERVICE
9936 MT. HOLLY-HUNTERSV.R
HUNTERSVILLE NC 28078

TUSSEY, JOHN H. JOHNSTON
COUNTRY CLUB OF JOHNSTON COUNT
P. O. BOX 1084
SMITHFIELD, NC 27577

TUTON, WILLIAM C. WAKE
GREENVIEW LAWN SERVICE
5501 EDINGTON LANE
RALEIGH, NC 27604

TUTOR, BOBBY R. WAKE
GSW LAWN CARE
5720 OLDE FORGE CR.
RALEIGH, NC 27609

TWISDALE, ERNEST B. HALIFAX
MELLCO, INC.
P. O. BOX 636
ROANOKE RAPID NC 27870

TYNDALL, W. TRAVIS ONSLOW
ROYSTER MID ATLANTIC
BOX 52 HWY 17 SOUTH
MAYSVILLE, NC 28555

TYNER, CECIL K. MOORE
THE CLUB AT LONG LEAF
P O BOX 3024, MCINTYRE ST
PINEHURST, NC 28374

TYRE, ALLEN G. MARTIN
ROUTE 1, BOX 464
WILLIAMSTON, NC 27892

TYRRELL, JIMMIE W. SR. WASHINGTON
TOWN OF PLYMOUTH
110 COUNTRY CLUB DR.
PLYMOUTH, NC 27962

TYSINGER, DARREN R DAVIDSON
TYSINGER FARMS LANDSCAPING
BOX 4241
LEXINGTON NC 27292

ULREY, ROBERT D. BUNCOMBE
TWIN OAKS LANDSCAPING SER INC
P.O. BOX 747
WEAVERVILLE, NC 28787

ULRICH, JEAN G. FORSYTH
A NEW LEAF
223 FOXCROFT DR.
WINSTON-SALEM NC 27104

UNDERWOOD, JOAN WAKE
RT. 5 BOX 205A
RALEIGH, NC 27604

UPCHURCH, GARY D. GUILFORD
GREENSCAPE
ROUTE 2, BOX 99
HOLLY SPRINGS NC 27540

UPDIKE, DAVID E. WILKES
903 TROGDON ST.
N WILKESBORO, NC 28659

UTLEY, JAMES M. III DURHAM
LAKESHORE GOLF COURSE, INC.
4621 LUMLEY RD.
DURHAM, NC 27703

UTLEY, THOMAS S. PITT
TOM'S LDSP.
P. O. BOX 8087
GREENVILLE, NC 27835

VAN DORP, JEFFERY C. FORSYTH
LAWN CRAFT, INC.
1 PATRIOT COURT
KERNERSVILLE, NC 27284

VANARSDALL, DAVID E. TRANSYLVANIA
354 WEST CLUB BLVD.
LAKE TOXAWAY, NC 28747

VANCE, JEFFERY K. AVERY
CHRISTMAS TREE HILL NUR.
P. O. BOX 112
NEWLAND, NC 28657

VANDEVENDER, DANNY R. WAYNE
LANDSCAPE DESIGN OF GOLDSBORO
RT. 12, BOX 9-B
GOLDSBORO, NC 27530

VANDEVENDER, PEGGY S. WAYNE
LANDSCAPE DESIGN OF GOLDSBORO
RT. 12, BOX 9-B
GOLDSBORO, NC 27530

VANDEVENTER, CYRUS C. OUT OF STATE
RUSTY NAIL
P. O. BOX 324
BRODNAX, VA 23920

VANDEVENTER, DONNA D. OUT OF STATE
RUSTY NAIL
P. O. BOX 324
BRODNAX, VA 23920

VANDUSEN, PETER L. WAKE
E. P. M. CHEMICAL LAWN CARE
1005 B. TRINITY RD.
RALEIGH NC 27607

VANHOY, JEFFERY R. MOORE
LANDLORD LANDSCAPE CO.
P. O. BOX 28373
MOORE, NC 28373

VANKIRK, DANIELLE A. MECKLENBURG
RAINTREE
8600 RAINTREE LANE
CHARLOTTE NC 28226

VANLANDINGHAM, JOHN M. MARTIN
ROANOKE COUNTRY CLUB
RT. 5, BOX 1170
WILLIAMSTON, NC 27892

VANN, KERN W. JR. SAMPSON
RT.3
MOUNT OLIVE, NC 28365

VANOSTRAND, CLIFFORD P. MOORE
COUNTRY CLUB OF NC
P. O. BOX 786
PINEHURST, NC 28374

VARNER, MADISON JOHN RANDOLPH
UWHARRIE GOLF CLUB
RT. 5, BOX 194
ASHEBORO, NC 27232

VARNER, MICHAEL D. GUILFORD
A CUT ABOVE
7741 FERRIN ROAD
BROWNS SUMMIT NC 27214

VARNER, RONALD K. GUILFORD
CHEMLAWN LAWN CARE
109 CREEKRIDGE ROAD
GREENSBORO, NC 27416

VAUGHAN, JESSE E. HERTFORD
W. S. CLARK & SONS, INC.
RT. 1, BOX 421
MURFREESBORO, NC 27855

VAUGHAN, MICHAEL J. MECKLENBURG
DAVIDSON COLLEGE
4701 CARMEL VISTA DRIVE
CHARLOTTE NC 28226

VAUGHAN, STEVEN C. RANDOLPH
TOM'S CREEK LANDSCAPING, INC.
RT. 2, BOX 289
DENTON, NC 27239

VAUGHT, HOWARD J. JR. CHEROKEE
JIM VAUGHT JR.
P O BOX 1296
ANDREWS, NC 28901

VEACH, JOHN T. FORSYTH
WILSHIRE GOLF CLUB
1570 BRIDGETON RD.
WINSTON SALEM NC 27127

VEHLHABER, DALE F. BUNCOMBE
BILTMORE CO.
1 NORTH PACK SQUARE
ASHEVILLE, NC 28801

VELTRI, DAVID F. DARE
ELIZABETHAN GARDENS
P. O. BOX 1150
MANTEO, NC 27954

VEREEN, TERRY M. BRUNSWICK
ROBERT RUARK DRIVE
SOUTHPORT, NC 28461

VERNESONI, PHILLIP R. JR. DARE
PHIL'S REPAIR SER.
P. O. BOX 189
BUXTON, NC 27920

VERNON, MICHAEL L. GUILFORD
GREENSBORO LAWN CARE
2504 ARGONNE BLVD.
GREENSBORO, NC 27407

VERSOI, PETER L. DURHAM
BASF CORP.
P. O. BOX 13528
RES.TRI. PARK NC 27709

VESTAL, CARL W. DARE
P. O. BOX 1571
MANTEO NC 27954

VICE, BRADLEY S. MECKLENBURG
COMMERCIAL LANDSCAPE SYSTEMS
7207 OLD STATESVILLE ROAD
CHARLOTTE, NC 28269

VICK, JEFFREY S. NASH
610 SOUTH PINE ST.
ROCKY MOUNT, NC 27803

VICKERS, JERRY W. COLUMBUS
DU PONT AG PRODUCTS
RT. 1, BOX 117E
HALLSBORO, NC 28442

VICKERY DARRIN K. BUNCOMBE
BILTMORE COMPANY
ONE NORTH PACK SQUARE
ASHEVILLE, NC 28806

VICKERY, BROOK P. MOORE
PINE HURST NATIONAL GOLF CLUB
P. O. BOX 3526
PINEHURST NC 28374

VICKERY, ROBERT W. WILKES
KNOLLWOOD DESIGN
ROUTE 5, BOX 288
N WILKESBORO NC 28659

VIETS, LLOYD O. UNION
TIMBERLAND ENTERPRISES, INC.
4804 STARCREST DRIVE
MONROE NC 28110

VIGLAND, RICHARD E. BRUNSWICK
FOX SQUIRREL C.C.
P.O. BOX 2500 B.S.L.
SOUTHPORT, NC 28461

VILANOVA, JACINTO ROWAN
CANNON COUNTRY CLUB
P. O. BOX 28
KANNAPOLIS, NC 28082

VINCENT, SYDNEY A. MECKLENBURG
P. O. BOX 366
NEWELL NC 28126

VINES, FREDERICK M. BLADEN
GLENN'S NURSERY INC.
RT. 1, BOX 92
ELIZABETHTOWN NC 28337

VINES, WILLIAM F. DARE
PRO-SCAPES
P. O. BOX 2557
KILL DEVIL HI NC 27954

VITAMVAS, R. STEVEN NEW HANOVER
62 HOLLAND DR.
CASTLE HAYNE NC 28429

VOGEL BACHER, JOSEPH J. MECKLENBURG
GROUND PROFESSIONALS, INC.
6824 CEDAR CROFT DR.
CHARLOTTE, NC 28221

VOIGHT, CHARLES A. III GUILFORD
GUILFORD GARDEN CENTER & HARDW
701 MILNER DR.
GREENSBORO, NC 27410

VOSS, BRIAN K. FORSYTH
SALEM COLLEGE
600 S. CHURCH STREET
WINSTON SALEM NC 27108

VUNCANNON, JEFFERY L. RICHMOND
E.E. VUNCANNON, INC.
P.O. BOX 56
ELLERBE, NC 28338

WADDELL, GUILFORD T., III DURHAM
JENNIFER/MCINNIS, LTD., INC.
P. O. BOX 61911
DURHAM, NC 27715

WADE, RALPH C. HARNETT
FIRST IMPRESSION LAWN MAINT
RT. 3 BOX 1199
LILLINGTON NC 27546

WADSWORTH, CRYSTAL H. EDGECOMBE
WADSWORTH FARMS
RT. 1, BOX 312-A
WHITAKERS, NC 27891

WAGAMAN, DONALD W. JR. WAKE
GREENSCAPE, INC.
RT. 2, BOX 99
HOLLY SPRINGS NC 27540

WAGGONER, MIKE J. ALAMANCE
HIDEAWAY FARM
P. O. BOX 496
GRAHAM, NC 27253

WAGNER, KARL K. BUNCOMBE
OAK GROVE GREENHOUSES
RT. 1, AVERY'S CREEK RD.
ARDEN, NC 28704

WAGONER, BRUCE A. GUILFORD
WAGONERS NURSERY
6749 FRIEDENS CHURCH RD.
GIBSONVILLE, NC 27249

WAGONER, CRAIG A. GUILFORD
MR. GREENJEANS., INC.
412-E GALLIMORE DAIRY ROA
GREENSBORO, NC 27409

WAGONER, JAMES L JR ALLEGHANY
WAGONER ENTERPRISES
RT. 1, BOX 37
SCOTTVILLE NC 28672

WAHMANN, MARY DONNA BUNCOMBE
THE BILTMORE COMPANY
1 NORTH PACK SQUARE
ASHEVILLE, NC 28801

WAINRIGHT, CHARLES W PITT
LITTLE'S NURSERY
RT. 8, BOX 528
GREENVILLE, NC 27834

WALDEN, WILLIAM C. FORSYTH
EXPERT LAWN CARE
314 MAR-DON HILLS CT.
WINSTON SALEM NC 27104

WALKER, ANN C. CATAWBA
SEKER LDSP.
418 10TH ST. PL. N.W.
HICKORY, NC 28601

WALKER, CECIL T. SCOTLAND
LAURINBURG & SOUTHERN R.R.
P. O. BOX 1929
LAURINBURG, NC 28352

WALKER, G. MICKEY WAKE
ZEBULON C.C.
RT. 3, BOX 118
ZEBULON, NC 27597

WALKER, GERALD D. YADKIN
LEBANON AGRICORP.
107 S. ARLINGTON AVE.
JONESVILLE, NC 28642

WALKER, GREGORY B. BUNCOMBE
COUNTRY CLUB OF ASHEVILLE
P. O. BOX 8725
ASHEVILLE NC 28814

WALKER, JOSEPH F. EDGECOMBE
LAWN PARTNERS INC.
RT. 4, BOX 304
ROCKY MOUNT, NC 27801

WALKER, MARVIN W. ORANGE
WALKER'S LAWN CARE
5739 KIGER RD.
ROUGEMONT, NC 27572

WALKER, RANDY M. YADKIN
LEBANON CHEMICAL CORP.
RT. 1, BOX 287
BOONVILLE, NC 27011

WALKER, SPENCER D. MECKLENBURG
ASPHALT ASSOCIATES OF CHARLOTT
P. O. BOX 26861
CHARLOTTE NC 28221

WALKER, STEVEN B GRANVILLE
HENDRIX & DAIL
BOX 589
OXFORD, NC 27565

WALKER, STEVEN C. ALAMANCE
SHAMROCK GOLF CLUB
1722 SHAMROCK DR.
BURLINGTON, NC 27215

WALL, CHRISTOPHER T. MECKLENBURG
TARHEEL NATURAL TURF CO.
116 DALTON AVE.
CHARLOTTE, NC 28230

WALL, DAVID L. RANDOLPH
GILMORE PLANT & BULB CO., INC.
P.O. BOX 8
JULIAN, NC 27283

WALL, DONALD G. GUILFORD
STARMOUNT
3200 NORTHLINE AVE.
GREENSBORO, NC 27408

WALL, HENRY WAKE
KILLO PEST CONTROL CO.
P. O. BOX 26432
RALEIGH, NC 27611

WALL, MICHAEL K. WAKE
KILLO PEST CONTROL CO. INC.
225 S. PERSON ST.
RALEIGH, NC 27601

WALL, RICHARD H. GUILFORD
LEBANON CHEMICAL CORPORATION
P O BOX 508
BROWN SUMMIT, NC 27214

WALL, STEVE A. MECKLENBURG
TAR HEEL NATURAL TURF CO.
P. O. BOX 30727
CHARLOTTE, NC 28230

WALLACE, JULIUS A. HARNETT
WALLACE'S PEST CONTROL
111 WILSON ST.
ERWIN NC 28339

WALLACE, RICHARD A. MECKLENBURG
WALLACE LAWN SER.
5005 PROSPERITY CHURCH RD
CHARLOTTE, NC 28269

WALLER, DENNIS R. WAYNE

RT. 6
MT. OLIVE, NC 28365

WALLEY, MARC A. MECKLENBURG
DEE MARC LANDSCAPING, INC.
P. O. BOX 1372
CORNELIUS NC 28031

WALLIN, JOHNNIE G. OUT OF STATE
VIRGINIA POWER
P. O. BOX 26666
RICHMOND, VA 23261

WALLS, DANIEL F. GUILFORD
CHEMLAWN SER CORP.
P.O. BOX 16927
GREENSBORO NC 27416

WALLS, FRANK R. JR. WAYNE
AMERICAN CYANAMID COMPANY
1912 CAROLINA CIR.
GOLDSBORO, NC 27530

WALSH, JOHN E SCOTLAND
SCOTCH MEADOWS COUNTRY CLUB
RT. 1 BOX 945
LAURINBURG NC 28352

WALSH, TRACY G. POLK
THOMPSON & DAUGHTER LANDSCAPIN
P. O. BOX 377
LYNN, NC 28750

WALTERS, PHIL H. VANCE
HENDERSON FARM SUPPLY INC
P O BOX 787
HENDERSON, NC 27536

WALTERS, ROBERT P. WAKE
SCENIC LDSP. & MAINT.
833 RICHMOND ST.
RALEIGH, NC 27609

WALTERS, RUSSELL C. MOORE
LANDSCAPE SERVICES
500 SUN ROAD
ABERDEEN, NC 28315

WALTON, ROBERT C. FRANKLIN
SOUTHERN STATES COOP.
324 SOUTH BICKETT BLVD.
LOUISBURG, NC 27549

WARD, DAVID F. NEW HANOVER
WARD REALTY CORP.
P. O. BOX 567
WILMINGTON, NC 28402

WARD, DONALD W. WAKE
AWARD LANDSCAPING
105 GLENN MEADOW COURT
GARNER NC 27529

WARD, FOY D. CHOWAN
C. A. PERRY & SON
RT. 2, BOX 434
EDENTON, NC 27932

WARD, JACK K. PASQUOTANK
ELIZ. CTY.-PASQUOT. SCHOOL
116 SCOTLAND ROAD
CAMDEN NC 27921

WARD, LIN S. HALIFAX
MELLCO, INC.
P.O. BOX 636
ROANOKE RAPID NC 27890

WARD, ROBERT G. BRUNSWICK
BRIERWOOD GOLF CLUB
P. O. BOX 100
SHALLOTTE NC 28459

WARD, STEPHEN R. BUNCOMBE
SUNNY HILL NURSERY
206 OLD HOME RD.
ASHEVILLE, NC 28804

WARD, TIM C. DAVIDSON
TIM WARD LDSP.
855 LAKE VIEW DR.
THOMASVILLE NC 27360

WARE, CATHERINE J. WAKE

103 NOEL ANN CT.
CARY, NC 27511

WARLICK, TERRY L. PENDER
OLDE POINT GOLF & C.C.
P.O. BOX 249
HAMPSTEAD NC 28443

WARNER, FREDERICK J. MECKLENBURG
BARTLETT TREE EXPERTS
2534 SCARLET CIRCLE
CHARLOTTE, NC 28273

WARNER, WILLIAM E WAKE
INNOVATIVE LANDSCAPES
P. O. BOX 1131
GARNER, NC 27529

WARREN, BILLY L. HALIFAX
WARREN BROS.
RT. 2, BOX 60
HALIFAX, NC 27839

WARREN, CHARLIE R. FORSYTH
KNOLL AND STREAM TREE FARM
3960 PHILLIPS RD.
WALKERTOWN, NC 27051

WARREN, DAN E.,JR. HALIFAX
WARREN BROS
RT. 2, BOX 60
HALIFAX, NC 27839

WARREN, DEBBIE L. HAYWOOD
RT. 3 BOX 644 LAKE LOGAN
CANTON, NC 28716

WARREN, DONALD L. MECKLENBURG
OAK HILLS GOLF COURSE
4008 OAKDALE ROAD
CHARLOTTE, NC 28216

WARREN, JAMES K. SAMPSON
WARREN LANDSCAPING
916 SE BLVD
CLINTON, NC 28328

WARREN, PHILLIP G WAKE
PINE HOLLOW GOLF CLUB
3300 GARNER RD
CLAYTON, NC 27520

WARREN, THOMAS J. CUMBERLAND
FLOYD PROPERTIES
1100H MARLBOROUGH RD.
FAYETTEVILLE, NC 28304

WARREN, WORLEY M. MARTIN
WARRENS CUSTOM SPRAYING
ROUTE 1, BOX 43-A
ROBERSONVILLE NC 27871

WARRICK, EARL S. CLEVELAND
SHELBY NURSERY
2096 FALLSTON ROAD
SHELBY, NC 28150

WARYOLD, THOMAS J. CATAWBA
LAWN BUSTERS
8177 PENINSULA LANE
SHERRILS FORD NC 28673

WASHBURN, IVAN S. WAKE
TAR HEEL LANDSCAPE ENTERPRISES
RT. 8, BOX 173
RALEIGH NC 27612

WASHBURN, JOE DAN WAKE
TAR HEEL LANDSCAPE ENT. INC.
ROUTE 8-BOX 173
RALEIGH, NC 27612

WASS, ANDREW L. MECKLENBURG
PINE LAKE COUNTRY CLUB
P. O. BOX 10170
CHARLOTTE NC 28212

WATERS, DARRIN L. DURHAM
DUKE UNIVERSITY
RT. 6, BOX 79- TIMBERS
HILLSBOROUGH, NC 27706

WATKINS, GEORGE L. RICHMOND
GEOGRAN THE SCENEMAKER
RT. 4, BOX 394
ROCKINGHAM, NC 28379

WATKINS, PALMER S. GUILFORD
CHEMLAWN SERVICES CORP.
109 CREEKRIDGE RD.
GREENSBORO NC 27406

WATROUS, EMMA L. CUMBERLAND
TARHEEL CENTER SER.
5021 CUMBERLAND RD.
FAYETTEVILLE, NC 28306

WATSON, BRIAN K. CARTERET
YARDWORKS
P. O. BOX 4866
EMERALD ISLE, NC 28594

WATSON, ORPHA G. NASH
O. J. SMITH FARMS, INC.
RT. 1, BOX 72
WHITAKERS, NC 27891

WATSON, RICHARD W. CALDWELL
GRANADA FARMS COUNTRY CLUB
10 RIVER DRIVE
GRANITE FALLS NC 28630

WATT, DARRELL T IREDELL
WATT LANDSCAPING
RT 14 BOX 154B
STATESVILLE, NC 28677

WATTS, JAMES C. ROBESON
ETI, INC.
RT. 1, BOX 582
FAIRMONT, NC 28340

WATTS, JUNIOR L. COLUMBUS
FARMERS OIL & FERTILIZER, INC.
RT. 3
WHITEVILLE, NC 28472

WATTS, ROBERT B. ROWAN
LAND ARTISTS
610 W. FRANKLIN ST.
SALISBURY, NC 28144

WAUGH, C. BRIAN CUMBERLAND
AMERICAN HERITAGE LANDSCAPING
4744 OLD SPEARS RD.
FAYETTEVILLE, NC 28304

WAUGH, TERRY L. ALEXANDER
DUKE POWER CO.
1402 SEVENTH ST.
STATESVILLE NC 28677

WAY, WILLAIM A. IV GUILFORD
3507 CHIPPENDALE TRAIL
GREENSBORO, NC 27406

WAYCASTER, CLAUD PAUL AVERY
LINVILLE LAND HARBOR GOLF CLUB
RT. 4 BOX 585
NEWLAND, NC 28657

WEAVER, CHARLES H. JR. WAKE
E. T. I. INC.
4401 BLAND RD.
RALEIGH, NC 27609

WEAVER, STEPHEN L. WAKE
COBBLESTONE LANDSCAPE MGMT.
3105 GEORGIAN TERRACE
RALEIGH NC 27607

WEAVIL, CHRISTOPHER S. FORSYTH
SEDGE GARDEN NUR.
4550 KERNERSVILLE RD.
KERNERSVILLE, NC 27284

WEAVIL, RICKY D FORSYTH
P. O. BOX 11866
WINSTON SALEM NC 27116

WEBB, MICHAEL G. WASHINGTON
UAP/GA AG. CHEMICAL INC.
P. O. BOX 629
WINDSOR NC 27983

WEBB, RALPH S. JR. WAKE
WEBB TREE SERVICE
BOX 1571
RALEIGH, NC 27602

WEBB, ROBERT L. JR. EDGECOMBE
LEBANON AGRICORP.
P. O. BOX 272
ROCKY MOUNT, NC 27802

WEBBER, BRIAN WAKE
GREENSCAPE, INC.
107 TULLIALLAN LANE
CARY NC 27511

WEBER, RICHARD M. WAKE
WEBER LANDSCAPING & MAINT
8255 WHITE OAK RD.
GARNER, NC 27529

WEBER, ROGER W. ROCKINGHAM
SOUTHERN STATES
RT. 6, BOX 420
REIDSVILLE NC 27320

WEBLEY, EDGAR H. WAKE
TAR HEEL LANDSCAPE ENTERPRISES
RT. 8 BOX 173
RALEIGH, NC 27612

WEDDINGS, LARRY F. WAKE
H & W PARKING LOT SER.
201 LAKE STREET
FUQUAY VARINA NC 27526

WEEKS, JOSEPH M. JONES
QUAKER NECK COUNTRY CLUB
299 COUNTRY CLUB ROAD
TRENTON NC 28585

WEHUNT, COY M. GASTON
IDEAL LAWN CARE, INC.
2385 AUTUMN WOOD TRL.
GASTONIA NC 28056

WEIMANN, DONALD — OUT OF STATE
HABCO INT., INC.
930 N. OLIVE
KANSAS CITY, MO 64120

WEISS, PETER — OUT OF STATE
LANDMARK LDSP. & DESIGN
P. O. BOX 53174
FAYETTEVILLE, NC 28305

WELCH, PHILLIP R. — NEW HANOVER
INTERNATIONAL PAPER COMPANY
25 N. KERR AVE SUITE 2
WILMINGTON, NC 28405

WELCH, TED N. — JOHNSTON
COUNTRY CLUB OF JOHNSTON CNTY.
RT. 4, BOX 129
SMITHFIELD, NC 27577

WELKER, J. FRANKLIN JR. — GUILFORD
B & W LAWN SERVICE
1904 CARDINAL CREST RD.
GREENSBORO, NC 27406

WELLONS, MARK A. — JOHNSTON
W. I. WELLONS AND SONS
RT. 2 BOX 420
PRINCETON, NC 27569

WELLS, CLARENCE E. JR. — HALIFAX
QUALITY FOREST PROD.
P. O. BOX 696
ENFIELD, NC 27823

WELLS, J.C. — WAKE
THE APPLIED RESEARCH GROUP, IN
6412 KING LAWRENCE RD.
RALEIGH, NC 27607

WELLS, JOHN B. JR. — WAKE
HIDDEN VALLEY C. C.
RT. 2, BOX 7900
WILLOW SPRING NC 27592

WELLS, RENEE — GREENE
CASTORIA SUPPLY INC.
RT. 2 BOX 277A
WALSTONBURG, NC 27888

WELLS, WILLIAM R. — CHEROKEE
CHEROKEE HILLS GOLF COURSE
P. O. BOX 647
MURPHY, NC 28906

WELSH, JAMES J — OUT OF STATE
ASPLUNDH TREE EXPERT CO
P O BOX 159
OLIVE BRANCH MS 38654

WEMPLE, TIMOTHY P. — HENDERSON
CHAMPION HILLS CLUB
DRAWER B 303 S CHURCH ST
HENDERSONVILL NC 28792

WENZLER, PATRICIA A. — WASHINGTON
WEYERHAEUSER COMPANY
P. O. BOX 787-KEN TROWBRI
PLYMOUTH, NC 27962

WEST, BILLY R. JR. — HARNETT
RT. 4, BOX 288
LILLINGTON, NC 27546

WEST, CAROL SMITH — PITT
CREATIVE GARDENS, INC.
RT. 1, BOX 288
WINTERVILLE, NC 28590

WEST, LYNN P. — CALDWELL
RT. 2, BOX 281
GRANITE FALLS NC 28630

WEST, NATHAN T. — BUNCOMBE
RT. 4, BOX 2270
LEICESTER, NC 28748

WEST, STEPHEN L. — PITT
RT. 8, BOX 769
GREENVILLE, NC 27834

WEST, WILLIAM F. — CABARRUS
OSMOSE WOOD PRESERVING
264 FRYLING DR.
CONCORD, NC 28025

WESTBROOK, RICHARD J. — DURHAM
DMP LAWN SERVICE
2008 REDDING LN.
DURHAM, NC 27712

WESTER, LEONARD F. — FRANKLIN
WESTER FEED SERVICE, INC.
RT. 4, BOX 562
LOUISBURG, NC 27549

WESTMEN, JAMES F. — MOORE
P. O. BOX 1293
PINEHURST, NC 28374

WESTMORELAND, GREGG G. — HENDERSON
WESTMORELAND LAWN AND LANDSCAP
618 JEFFRESS RD.
FLETCHER, NC 28732

WESTOVER, LYNN L. — MOORE
PINEHURST NAT. GOLF COURSE
ST. RT. 15-501
PINEHURST, NC 28374

WHALEY, EDWARD M. — OUT OF STATE
HENDRIX & DAIL, INC.
7610 US HWY 41N
PALMETTO, FL 34221

WHALEY, FRED A. — COLUMBUS
SMITH FARM SUPPLY
P. O. BOX 241
WHITEVILLE, NC 28472

WHALEY, L. GEORGE — DUPLIN
HARVEY FERTILIZER & GAS CO.
RT 2 BOX 50
BEULAVILLE, NC 28518

WHALEY, RANDALL, N. — LENOIR
HARVEY-DIXIE CORP.
BOX 381
PINK HILL, NC 28572

WHATLEY, MARY C. — CUMBERLAND
2087 LOTHBURY DR.
FAYETTEVILLE, NC 28304

WHEELER, ED — OUT OF STATE
WILBRO, INC.
P. O. BOX 318
NORWAY, SC 29113

WHEELER, WALTER H. — MARTIN
PROFESSIONAL LDSP.
102 MELVA ST.
WILLIAMSTON, NC 27892

WHEELER, WILLIAM A. — NORTHAMPTON
JESSE WHEELER, INC.
BOX 158
LASKER NC 27848

WHEELING, MICHAEL R. — UNION
PIEDMONT LANDSCAPING
4000 SMITH FARM RD.
MATHEWS NC 28105

WHICHARD, WILLIAM H. III — BEAUFORT
WHICHARDS MARINA
P. O. BOX 746
WASHINGTON, NC 27889

WHIDDON, ROBERT C. — DURHAM
PROFESSIONAL LAWN CARE
3823 #209 GUESS RD.
DURHAM, NC 27705

WHITE, ALFRED H. — JONES
WHITES APPLICATOR SERVICE
100 MILLCREEK RD.
POLLOCKSVILLE NC 28573

WHITE, ALTON E. — WAKE
CHEMLAWN SERVICES
3804 BERYL RD.
RALEIGH, NC 27606

WHITE, ANDREW J. — BUNCOMBE
WAYSIDE NURSERY, INC.
125 BEE TREE RD.
SWANNANOA, NC 28778

WHITE, DENNIS J. — GUILFORD
WHITE MEADOWS GARDENS
2364 HUFFINE MILL RD.
MCLEANSVILLE, NC 27301

WHITE, DONALD W. MARTIN
RT. 3, BOX 414
WILLIAMSTON, NC 27892

WHITE, DOUGLAS R. HERTFORD
TUSCARORA GREENS
ROUTE 1, BOX 17-H
WINTON, NC 27986

WHITE, EDWARD C. HERTFORD
TUSCARORA GREENS, INC.
RT. 1, BOX 17-H
WINTON, NC 27986

WHITE, JERRY L. PITT
WHITE'S LANDSCAPING
303 LANCELOT DR.
GREENVILLE, NC 27858

WHITE, MARSHA B. BUNCOMBE
WAYSIDE NURSERY, INC.
125 BEE TREE RD.
SWANNANOA, NC 28778

WHITE, STAN E. WAYNE
SPRING GREEN LAWN CARE
2532 NORTH COLLEGE RD
WILMINGTON NC 28405

WHITE, STEPHEN G. JR JACKSON
COUNTRY CLUB OF SAFFIRE VALLEY
P.O. BOX 1100
CASHIERS, NC 28717

WHITE, WILLIAM T. MECKLENBURG
SHOWCASE LAWNS
9218 MT. HOLLY RD.
CHARLOTTE, NC 28214

WHITEHEAD, REID O. WAKE
1020 W. PEACE ST., J2
RALEIGH, NC 27605

WHITEHEAD, SUE O. FORSYTH
JSR NURSERY
4057 BEAVER BROOK ROAD
CLEMMONS, NC 27012

WHITEHEAD, WILLIAM A. WILSON
NORTHGREEN COUNTRY CLUB
1100 STODDARD RD.
WILSON, NC 27893

WHITEHURST, CHARLES M PITT
HENDRIX & DAIL INC.
P. O. BOX 648
GREENVILLE, NC 27834

WHITEHURST, DONALD R. EDGECOMBE
W. S. CLARK & SON
P. O. BOX 250
TARBORO, NC 27886

WHITENER, FRAN G. CATAWBA
INDOOR PLANT SER.
5 AMELIA CT.
NEWTON, NC 28658

WHITFIELD, EDWARD M. WAYNE
WHITFIELD LAWN MAINT.
RT. 1, BOX 292
DUDLEY, NC 28333

WHITFIELD, HORACE R. DARE
SEACREST LDSP. SER.
P. O. BOX 463
KITTY HAWK, NC 27949

WHITFIELD, JACKIE WAYNE
106 E. WILLIAMSON ST.
MT. OLIVE, NC 28365

WHITLEY, BARRY FORSYTH
SOUTH-EAST LUMBER CO.
P.O. BOX 745
KERNERSVILLE, NC 27284

WHITLEY, DELANO N. EDGECOMBE
ROYSTER MID-ATLANTIC
P.O. BOX 1470
TARBORO, NC 27886

WHITLEY, JOSEPH G. WAKE
ASPLUNDH TREE EXPERT CO.
P. O. BOX 27925
RALEIGH NC 27611

WHITMAN, LARRY E. WAYNE
LARRY E. WHITMAN
109 COLLEGE CIRCLE
MT. OLIVE, NC 28365

WHITMIRE, DEBORAH A. TRANSYLVANIA
SAPPHIRE LDSP.
RT. 1, BOX 411-A
LAKE TOXAWAY, NC 28747

WHITTEMORE, ELIZABETH D. BUNCOMBE
BILTMORE ESTATE
1 NORTH PACK SQUARE
ASHEVILLE, NC 28801

WICHTRICH, MARK A. WAKE
ELITE SCAPE
110 BUCK JONES RD.
RALEIGH, NC 27606

WICKER, T JERRY CHATHAM
GENERAL TIMBER INC
RT. 4, BOX 749
SANFORD NC 27330

WIGGINS, STEPHEN F. SAMPSON
WIGGINS FARM SUPPLY
RT. 3 BOX 117
CLINTON, NC 28328

WILDER, LAWRENCE L. FRANKLIN
WILDER BROTHERS FARM SUPPLY
RT. 2
FRANKLINTON, NC 27525

WILES, DALE CUMBERLAND
OLE BLUFF PAR-3
2935 GEORGE OWEN RD.
FAYETTEVILLE, NC 28306

WILHITE, FAYE M. WAKE
2018 FERNWOOD DR.
GREENSBORO, NC 27408

WILKIE, CARROLL F. HENDERSON
HENDERSONVILLE COUNTRY CLUB
P.O. BOX 589
HENDERSONVL, NC 28739

WILKINS, WILLIAM G ORANGE
TWIN LAKES GOLF COURSE
305 TENNEY CIRCLE
CHAPEL HILL, NC 27514

WILLARD, TOMMY R. WILSON
AMERICAN AGRICULTURAL
RT. 2 BOX 267-A
LUCAMA, NC 27851

WILLCOX, DAVID L. NEW HANOVER
LANDFALL ASSOC.
P. O. BOX 5368
WILMINGTON, NC 28403

WILLENBORG, RICHARD C. RANDOLPH
LANDSCAPES BY RICK
RT 1 BOX 124A
RAMSEUR NC 27316

WILLEY, MICHAEL A. WAKE
RHONE-POULENC, INC.
3416 KENNEBUCK CT
RALEIGH, NC 27613

WILLIAMS, ANTHONY R. NEW HANOVER
MASONBORO BOAT YARD & MARINA
609 TRAILS END ROAD
WILMINGTON, NC 28409

WILLIAMS, CAROLYN S. NEW HANOVER
4502 GREG DRIVE
WILMINGTON, NC 28405

WILLIAMS, CHARLES P. BEAUFORT
WEYERHAEUSER CO.
104 CHANNEL RUN DR.
WASHINGTON, NC 27889

WILLIAMS, CHARLEY E HENDERSON
C W GRADING & LANDSCAPING CO
9 MOORES APT.
FLETCHER NC 28732

WILLIAMS, CRAIG S. BRUNSWICK
P. O. BOX 11443
SOUTHPORT, NC 28461

WILLIAMS, DANIEL R. CRAVEN
WILLIAMS GARDEN CENTER
4104 OLD CHERRY PT. RD.
NEW BERN, NC 28560

WILLIAMS, DANIEL R. JR. CRAVEN
WILLIAMS MAINT. SERV.
P.O. BOX 3147
NEW BERN NC 28560

WILLIAMS, GARY L. MOORE
YARD MAINTENANCE & LANDSCAPING
RT. 1, BOX 360
WEST END, NC 27376

WILLIAMS, GEORGE M. EDGECOMBE
LEBANON CHEM. COR.
P O BOX 272
ROCKY MOUNT NC 27802

WILLIAMS, GREGORY M. GUILFORD
CHEMLAWN
109 CREEKRIDGE ROAD
GREENSBORO, NC 27406

WILLIAMS, JACK E. MECKLENBURG
CARDINAL LANDSCAPES
20931 SIERRA VISTA DR.
DAVIDSON NC 28036

WILLIAMS, JERRY H. SURRY
RT. 1 BOX 466-B
BOONVILLE, NC 27011

WILLIAMS, JOHN K. HARNETT
KEITH HILLS GOLF COURSE
RT. 1 BOX 24-B
COATS NC 27521

WILLIAMS, KENNETH D. FORSYTH
1661 PLOUGHBOY LANE
WINSTON-SALEM NC 27103

WILLIAMS, KENNETH D. SURRY
SOUTHERN STATES
805 S. SOUTH STREET
MT. AIRY, NC 27030

WILLIAMS, LARRY WAYNE FORSYTH
WAKE FOREST U. ATHLETIC DEPT.
P. O. BOX 7265--REYNOLDA
WINSTON-SALEM NC 27109

WILLIAMS, MARK E. HENDERSON
HIGH VISTA C. C.
BB COUNTRY CLUB RD.
ARDEN NC 28704

WILLIAMS, MELVIN JR. WAYNE
LANDSCAPING TEC.
102 SALLIE PLACE
GOLDSBORO, NC 27530

WILLIAMS, MICHAEL C. ALAMANCE
ELON COLLEGE LANDSCAPING DEPT
BOX 2000
ELON COLLEGE NC 27244

WILLIAMS, MICHAEL L MCDOWELL
RT 5, BOX 1100
MARION NC 28752

WILLIAMS, RAY JR. MOORE
MID PINES RESORT
MIDLAND RD.
SOUTHERN PINE NC 28387

WILLIAMS, RICKY L. WAKE
TAR HEEL LANDSCAPING E
ROUTE 8, BOX 173
RALEIGH, NC 27612

WILLIAMS, ROBERT D. GUILFORD
WILLIAMS FARM ENTERPRISES
6767 BROOKBANK RD.
SUMMERFIELD, NC 27358

WILLIAMS, ROBERT W., JR. CATAWBA
CATAWBA COUNTRY CLUB
P. O. BOX 208
NEWTON NC 28658

WILLIAMS, ROGER S. CATAWBA
GROUNDS SERV., INC.
P. O. BOX 245
MAIDEN, NC 28650

WILLIAMS, TERRY A. MECKLENBURG
TERRY A. WILLIAMS LAWN SERVICE
4300 AMOS SMITH RD
CHARLOTTE, NC 28214

WILLIAMS, TOD J. PITT
WILLIAMS LANDSCAPE MANAGEMENT
RT. 1, BOX 575
GREENVILLE, NC 27834

WILLIAMS, WARREN F. CRAVEN
WILLIAMS GRDN. CTR. & NUR.
4104 OLD CHERRY POINT RD.
NEW BERN, NC 28560

WILLIAMS, WILLIAM A. CHATHAM
GENERAL TIMBER, INC.
RT. 4, BOX 749
SANFORD, NC 27330

WILLIAMSON, ALAN J. PENDER
541 HWY. 210
HAMPSTEAD, NC 28443

WILLIAMSON, BLAIR E. MECKLENBURG
B. WILLIAMSON
5915 RUTH DR.
CHARLOTTE NC 28215

WILLIAMSON, DENNIS H. WAKE
SANDOZ CROP PROT. CORP.
4705 FALLSWOOD PLACE
RALEIGH NC 27613

WILLIAMSON, ROBERT F. JR. MONTGOMERY
WILLIAMSON FARMS
RT. 1, BOX 33
MT. GILEAD, NC 27306

WILLIARD, DONELL W. DAVIDSON
DONNIE WILLIARD'S LAWN CARE IN
RT. 5 BOX 514 CHESTNUT LN
WINSTON SALEM NC 27107

WILLIS, MICHAEL D. CALDWELL
498 TAYLORSVILLE RD.
LENOIR, NC 28645

WILLOUGHBY, TROY V., JR. ALAMANCE
LIVING LANDSCAPES, INC.
2203 EDGEWOOD AVE.
BURLINGTON, NC 27215

WILLS, ELIZABETH H. WAKE
3300 DAUGHER COURT
WAKE FOREST, NC 27587

WILSON, BRIAN G. WAKE
FRYE EXT. CO.
7713-53 LEADMINE RD
RALEIGH, NC 27615

WILSON, GEORGE R. WAKE
1500 LAURA DUNCAN RD.
APEX, NC 27502

WILSON, HENRY A. MOORE
405 EDINBORO DRIVE
SOUTHERN PINE NC 28387

WILSON, JAMES M CHATHAM
BMW LANDSCAPES
RT. 3, BOX 281-10
APEX NC 27502

WILSON, JOSEPH W. NASH
GREENSPRING PLANTSCAPE, INC.
P. O. BOX 7036
ROCKY MOUNT NC 27804

WILSON, LONNIE R. GUILFORD
WILSON LDSP. SER.
3511 UNION HILL CT.
HIGH POINT, NC 27260

WILSON, MARY L. MECKLENBURG
INTERIOR GREENWORKS, INC.
P. O. BOX 31485
CHARLOTTE, NC 28231

WILSON, MATTHEW M. WAKE
GENERAL SPRAY & MAINT.
4173 LANDOVER LANE
RALEIGH, NC 27604

WILSON, MITCHELL B. ROCKINGHAM
LYNROCK GOLF CLUB
636 VALLEY DRIVE
EDEN, NC 27288

WILSON, RAY L. MECKLENBURG
R. L. WILSON LANDSCAPING
P. O. BOX 560222
CHARLOTTE, NC 28215

WILSON, ROBERT B. BRUNSWICK
OCEAN HARBOR GOLF LINKS, INC.
#2 CAUSEWAY
OCEAN ISLE BC NC 28468

WILSON, SANDRA C. DARE
ELIZABETHAN GARDEN
P. O. BOX 1150
MANTEO, NC 27954

WILSON, TIM R. ROWAN
435 SHORE ACRES RD.
SALISBURY, NC 28146

WILSON, WENDELL GREGG WAYNE
SOUTHERN TURF
RT. 2, BOX 438-A
GOLDSBORO, NC 27530

WINBORNE, EMMETT E. CHOWAN
WINBORNE BROS. FARM
RT. 1, BOX 219
EDENTON, NC 27932

WINBORNE, JAMES M. HERTFORD
RT. 1
HARRELLSVILLE NC 27942

WINGATE, RALPH M. DURHAM
HILLANDALE GOLF COURSE
1600 HILLANDALE RD P O BO
DURHAM, NC 27705

WINKLE, JEFFRY G ALAMANCE
BLUEGRASS LAWN AND LANDSCAPE
429 SHOFFNER STREET
GRAHAM, NC 27253

WINSLOW, EDWARD M. PERQUIMANS
RT. 1. BOX 320
BELVIDERE, NC 27919

WINSLOW, FRANK C TYRRELL
SUNNYSIDE MANAGEMENT INC.
ROUTE 1 BOX 246E
COLUMBIA, NC 27925

WINSLOW, JOSEPH L. CHOWAN
WINSLOW & SON INC.
RT. 1, BOX 93
BELVIDERE, NC 27919

WINSLOW, KEN A. OUT OF STATE
F. A. BARTLETT TREE EXPERT CO.
P. O. BOX 13626
ROANOKE, VA 24035

WINSLOW, T. P. PASQUOTANK
CHESAPEAKE LUMBER
P.O. DRAWER 40
ELIZABETH CIT NC 27909

WINSLOW, WALDO O. BERTIE
R.J.R. TECHNICAL CO.
BOX 128
MERRY HILL, NC 27957

WINTERS, JACK R. GASTON
JACK WINTERS
105 RAY MOND ST.
BELMONT, NC 28012

WIRIDEN, CHARLES G. MECKLENBURG
PROVIDENCE LANDSCAPE
2915 PROVIDENCE ROAD SUIT
CHARLOTTE, NC 28211

WISE, ROBERT D. CATAWBA
18 VALLEYFIELD RD
HICKORY, NC 28602

WISEMAN, JACK W. AVERY
THREE OAKS LTD.
RT. 2, BOX 281
NEWLAND, NC 28657

WITCHER, MELVIN R. GUILFORD
WITCHER'S LANDSCAPING SERVICE
P.O. BOX 217
JAMESTOWN, NC 27282

WITHERSPOON, ROBERT K. DURHAM
WITHERSPOON ROSE CULTURE, INC.
3312 WATKINS RD.
DURHAM, NC 27707

WITHROW, HOMER D GUILFORD
SEDGEFIELD C C
3201 FORSYTH DR
GREENSBORO NC 27407

WITHROW, TIMOTHY P. RANDOLPH
ASHEBORO COUNTRY CLUB
P.O. BOX 1145 RT 2 HICKS
HIGHLANDS, NC 28741

WOINICKI, MICHAEL P. WAKE
BAREFOOT GRASS LAWN SERVICE
8613 B. BAREFOOT INDUSTRI
RALEIGH, NC 27613

WOLDEYES, FASICA Z. DURHAM
CIBA-GEIGY
3054 CORNWALLIS RD.
RTP, NC 27709

WOLFE, BOBBY G MECKLENBURG
INGERSOLL RAND
P O BOX 1600
DAVIDSON, NC 28036

WOLFE, GARY M. WAKE
EPM INC.
P. O. BOX 219
CARY, NC 27512

WOLFE, JAMES F. BUNCOMBE
CONISTON FARMS
P. O. BOX 761
ARDEN, NC 28704

WOMBLE, BENNY A. OUT OF STATE
VALENT USA CORP.
2770 MORNING GROVE COURT
CORDOVA TN 38018

WOMBLE, STEPHEN B CUMBERLAND
BAYWOOD GOLF CLUB
1360 BAYWOOD ROAD
FAYETTEVILLE NC 28301

WOOD, HOWARD L., JR. DAVIDSON
LEXINGTON MEMORIAL HOSPITAL
P. O. BOX 1817
LEXINGTON NC 27292

WOOD, JAMES C. WAKE
J. C. WOOD LANDSCAPING
4028 LOUISBURG RD.
WAKE FOREST NC 27587

WOOD, LARRY E. OUT OF STATE
LESTER FOREST PRODUCTS
P.O. DRAWER 4991
MARTINSVILLE, VA 24115

WOOD, MICHAEL L WAKE
ARGO-CON CORP.
P. O. BOX 19592
RALEIGH, NC 27609

WOOD, ROBERT W. JR. PASQUOTANK
AG-CHEM, INC.
1710 FOREMAN BUNDY RD.
ELIZABETH CIT NC 27909

WOOD, ROGER T. GUILFORD
4012 MELISSA LANE ROAD
GREENSBORO, NC 27408

WOOD, TIM J. IREDELL
WOODLAWNS
RT. 2, BOX 463
MOORESVILLE, NC 28115

WOODALL, BOBBY E. CUMBERLAND
GREEN BIZ INC.
P. O. BOX 64995
FAYETTEVILLE, NC 28306

WOODALL, EUGENE D JR JOHNSTON
WOODALL FARMS
R R 1, BOX 419
SMITHFIELD, NC 27577

WOODALL, S. MORRIS JOHNSTON
MOBAY CORPORATION
P. O. BOX 128
CLAYTON, NC 27520

WOODBURY, THOMAS R. BUNCOMBE
COUNTRY CLUB OF ASHEVILLE
170 WINDSOR RD.
ASHEVILLE, NC 28804

WOODLIEF, BENNIE G. WAKE

210 W. OAK ST.
WAKE FOREST, NC 27587

WOODWARD, STEVEN P. OUT OF STATE
RWC, INC.
P O BOX 876
WESTFIELD MA 01086

WOODY, KENNETH L. BURKE

RT. 8, BOX 240-W
MORGANTON NC 28655

WOODY, RALPH S. ALAMANCE
SOUTHERN STATES MEBANE SERVICE
P. O. BOX 549
MEBANE, NC 27302

WOOLARD, GARLAND R. JR. NEW HANOVER
OCEAN DUNES HOMEOWNERS
P. O. BOX 269
KURE BEACH, NC 28449

WOOLARD, LEWIS E. PITT
HOLLY RIDGE NURSERY & LDSP
P. O. BOX 817
GREENVILLE, NC 27834

WOOLARD, WAYNE W. BEAUFORT
WAYNE'S TREE SERVICE
P. O. BOX 1723
WASHINGTON, NC 27889

WOOTEN, ALFRED K PENDER
QUALITY TURF
P. O. BOX 6
MAPLE HILL, NC 28454

WOOTEN, DENNIS G. MECKLENBURG
METROLINA SERVICES
3101-G WESTBURY LAKE DR.
CHARLOTTE, NC 28269

WOOTEN, H. ALLEN PENDER
WOOTEN FARMING & SEED
RT. 1, BOX 124
CURRIE, NC 28435

WOOTEN, HARRY C. III LENOIR

P. O. BOX 1108
KINSTON, NC 28501

WOOTEN, KENNETH W. MARTIN
SOUTHERN STATES
JAMESVILLE RD P O BOX 848
WILLIAMSTON, NC 27892

WORLEY, DEWEY JR. MCDOWELL
WORLEY'S LANDSCP. INC.
370 WORLEY RD.
MARION, NC 28752

WORTHINGTON, PHILLIP W. PITT
PHIL'S LAWN SERVICE
P. O. BOX 407
WINTERVILLE NC 28590

WRENN, MARK A. GUILFORD
CHEMLAWN LAWN CARE
109 CREEKRIDGE ROAD
GREENSBORO, NC 27406

WRENN, MITCHELL W. NASH
WRENN FARMS
RT. 1, BOX 98
ZEBULON, NC 27597

WRIGHT, BOBBY G. YADKIN
LAWN FARMERS, INC.
RT 1 BOX 213
BOONVILLE, NC 27011

WRIGHT, CATHY S. RANDOLPH
BLOOMING GARDENS LDSP.
RT. 3, BOX 38
ASHEBORO, NC 27203

WRIGHT, HAROLD W. NEW HANOVER

7013 MURRYVILLE ROAD
WILMINGTON, NC 28405

WRIGHT, JONATHAN K. MONTGOMERY
GREENTHUMB NURSERY
P. O. DRAWER 140
ETHER, NC 27247

WRIGHT, SUE WAKE
THE FARMER'S DAUGHTER
1301 E. WAITE AVE.
WAKE FOREST NC 27587

WUETHRICH, JAMES C. ORANGE

3200 CARL DURHAM RD.
CHAPEL HILL, NC 27516

WYANT, DIXIE W. WAKE
WILDE OAKS NURSERY
9425 TEN-TEN
RALEIGH NC 27603

WYDRZYNSKI, SHARON L. CUMBERLAND

7452 LAYTON DR.
FAYETTEVILLE, NC 28314

WYNN, DAVID P. ALAMANCE
LIVING LANDSCAPES
2203 EDGEWOOD AVE.
BURLINGTON, NC 27215

WYNN, GWEN MARTIN
WYNN'S LAWN MAINT.
RT 5 BOX 138
WILLIAMSTON NC 27892

WYNNE, DENNIS A. BUNCOMBE
BILTMORE CO.
1 NORTH PACK SQUARE
ASHEVILLE NC 28801

WYNNE, JAY C. IV PITT
GREEN THUMB LAWN CARE
1410 N. OVERLOOK DR.
GREENVILLE, NC 27835

WYNNE, RANDY T. MARTIN
SOUTHERN STATES
JAMESVILLE RD. BOX 848
WILLIAMSTON, NC 27892

YANNOTTI, FRED OUT OF STATE
YANNOTTI COMPLETE LAWNCARE
324 GREENBAY DRIVE
ROCK HILL, SC 29732

YARBOROUGH, WAYNE L. LEE
ROYSTER SOUTHEAST
P. O. BOX 2460
SANFORD NC 27331

YATES, COYE A. AVERY
ELK RIVER CLUB
P. O. BOX 1238
BANNER ELK, NC 28604

YEARGAN, JAMES MARK DURHAM
A-1 GROUNDS MAINTENANCE, INC.
1012 PROLOGUE ROAD
DURHAM, NC 27712

YEATTS, JAMES A. ALAMANCE
PLANT GALLERY INTERIORS
2721 TURNER ROAD
MEBANE, NC 27302

YELVERTON, LYNWOOD C. LENOIR
KINSTON COUNTRY CLUB
P. O. BOX 1423
KINSTON, NC 28501

YOKELY, BONNIE H. GUILFORD
SEDGEFIELD INTERIOR LANDSCAPES
P.O. BOX 18325
GREENSBORO, NC 27419

YORK, EARL D., JR. RANDOLPH
EARL YORK & SON
RT. 4, BOX 294
LIBERTY, NC 27298

YORK, JOHN D. WAKE
VALENT USA
1028 MEDLIN DR.
CARY, NC 27511

YORK, MARTIE C. BUNCOMBE
THE BILTMORE COMPANY
1 NORTH PACK SQUARE
ASHEVILLE NC 28801

YOST, JAMES C. GUILFORD
IMPERIAL CORP.
400 FOUR SEASONS MALL
GREENSBORO, NC 27407

YOUNG, JAROL D. BURKE
YOUNGS LANDSCAPING
RT. 4, BOX 175
HICKORY, NC 28602

YOUNG, JOHN C. NEW HANOVER

6632 GREENVILLE LOOP RD.
WILMINGTON, NC 28409

YOUNG, PARRISH D. MACON
YOUNG BROTHERS
P. O. BOX 1184
FRANKLIN, NC 28734

YOUNG, RICHARD D. NEW HANOVER
LANDFALL ASSOC.
1990 EASTWOOD RD.
WILMINGTON, NC 28403

YOUNG, ROBERT G. III WAKE
LOCHMERE GOLF CLUB
2511 KILDARE FARM RD.
CARY, NC 27511

YOUNG, STEPHEN G. WARREN

ROUTE 1, BOX 274-A
NORLINA, NC 27563

YOUNG, TONY S. WAKE
CHOICE LDSP. MAINT.
308 HOLLAND RD.
FUQUAY-VARINA NC 27526

YOUNGERMAN, JOHN D. UNION
BLADE RUNNERS
6403 NESBIT ROAD
WAXHAW, NC 28173

YOUNTS, KEITH H. DAVIDSON
KEITH'S GROUNDS MAINTENANCE
107 EASTVIEW DRIVE
LEXINGTON, NC 27292

ZABINSKI, JEFFREY S. MECKLENBURG
METROLINA LAWN MAINT.
P. O. BOX 25008
CHARLOTTE, NC 28229

ZARSKY, EUGENE D. HENDERSON
GUARDIAN TREE CO.
BREVARD RD. MILLS RIVER
ARDEN, NC 28704

ZELLER, STEPHEN W FORSYTH

P. O. BOX 25981
WINSTON SALEM NC 27114

ZIELER, THOMAS W. POLK
ZIELER LANDSCAPING
505 CASE ST.
COLUMBUS NC 28722

ZIGLAR, VINCE FORSYTH
SOUTH EAST LUMBER CO.
P.O. BOX 745
KERNERSVILLE, NC 27284

ZMUDA, MARK W. GUILFORD
NEW EARTH DESIGNS
707 NORWALK ST.
GREENSBORO, NC 27407

ZYLMAN, RAY CABARRUS

4235 BURGIN ST
KANNAPOLIS, NC 28081

ABEE, DAVID A BURKE
TOWN OF VALDESE
P. O. BOX 339
VALDESE NC 28690

ABERNETHY, JOHN B.,JR. CALDWELL
LANDSCAPE-CITY OF LENOIR
P.O. BOX 958
LENOIR, NC 28645

ABERNETHY, TAMARA WAKE
NCSU
BOX 7616
RALEIGH, NC 27695

ABRAHAM, STANLEY D. MECKLENBURG
MECKLENBURG COUNTY
700 N. TRYON ST.
CHARLOTTE, NC 28208

ACAI, JOHN S. HALIFAX
CITY OF ROANOKE RAPIDS
P. O. BOX 38
ROANOKE RAPID NC 27870

ADAMS, CONSTANCE M. BURKE
USDA SOIL CONSERVATION SCIENCE
700 E. PARKER RD.
MORGANTON, NC 28655

ADAMS, DENNIS E. WAKE
N. C. STATE UNIVERSITY
NCSU BOX 7609
RALEIGH, NC 27695

ADAMS, THOMAS W. JOHNSTON
JOHNSTON COUNTY HEALTH DEPT.
205 S. 2ND ST.
SMITHFIELD, NC 27577

ADERHOLD, DOUGLAS F. GUILFORD
CITY OF HIGH POINT
1041 WARD ST.
HIGH POINT, NC 27260

ADKINS, CRAIG R. LENOIR
CALDWELL COUNTY AG EXT. SER.
611 LOWER CREEK DR. NE
LENOIR, NC 28645

ADKINS, RONDY L. ROCKINGHAM
ROCKINGHAM COUNTY BOARD OF ED.
P.O. BOX 41
WENTWORTH, NC 27375

ADOLPH, CHARLES L. FORSYTH
CITY OF WINSTON-SALEM
4561 COOPER RD.
WINSTON-SALEM NC 27107

AHLSTROM, KENNETH R. WAKE
N. C. DEPT. OF AGRICULTURE
BOX 27647
RALEIGH, NC 27611

ALBAUGH, TIMOTHY J. WAKE
BOX 8008 NCSU
BOX 8008,3108 NAT. RES.
RALEIGH NC 27695

ALBERTSON, PHILLIP D. GUILFORD
CITY OF HIGH POINT
1041 WARD ST.
HIGH POINT, NC 27260

ALESTOCK, RAYMOND W. ORANGE
TOWN OF CHAPEL HILL
306 N. COLUMBIA
CHAPEL HILL, NC 27514

ALEXANDER, FREDRICK Y. NASH
USDA/SOIL CON. SER.
1006 EASTERN AVE. RM. 107
NASHVILLE, NC 27856

ALEXANDER, LARRY W. ROWAN
N. C. FOREST SERVICE
2727-F OLD CONCORD ROAD
SALISBURY, NC 28146

ALEXANDER, LYNN R. MCDOWELL
LAKE JAMES ST. PARK
P. O. BOX 340
NEBO, NC 28761

ALEXANDER, REED A. WAKE
TOWN OF KNIGHTDALE
P. O. BOX 640
KNIGHTDALE NC 27545

ALLEN, BARRY A. WAKE
TOWN OF GARNER
P. O. BOX 446
GARNER NC 27603

ALLEN, DEBORAH J. WAKE
ABC COMMISSION
3322 GARNER RD.
RALEIGH, NC 27610

ALLEN, JERRY W. OUT OF STATE
DUKE POWER COMPANY
1 PEACE STREET
GREENVILLE, SC 29611

ALLEN, JOHN H. ALAMANCE
N.C. FOREST SERVICE
285 GRIFFIN RD.
SNOW CAMP, NC 27349

ALLEN, JOSEPH L. WAKE
RALEIGH PARKS & RECREATION
P.O. BOX 590
RALEIGH, NC 27602

ALLISON, JOHN B. YANCEY
DEHNR SOIL & WATER
315 MITCHELL BRANCH RD.
BURNSVILLE, NC 28714

ALLRED, JESSE B MECKLENBURG
CHARLOTTE-MECK SCHOOLS
3101 WILKINSON BLVD.
CHARLOTTE NC 28208

ALLRED, JOHN D. GUILFORD
CITY OF HIGHPOINT
P. O. BOX 230
HIGH POINT NC 27260

ALLRED, RICHARD D. OUT OF STATE
DUKE POWER COMPANY
1 PEACE STREET
GREENVILLE, SC 29611

ALONS, SCOTT L. CHOWAN
SOIL CONSERVATION DISTRICT
WEST QUEEN ST.
EDENTON, NC 27932

ALSTON, MARSHALL L. WAKE
CITY OF RALEIGH PRKS & REC.
4225 DALY ROAD
RALEIGH, NC 27604

AMARAL, BONNIE P. MCDOWELL
U.S. FOREST SER.
P. O. BOX 519
MARION, NC 28752

AMARAL, DAVID CALDWELL
N. C. FOREST SERVICE
625 EAST BLVD.
LENOIR, NC 28645

AMMONS, ASHEL E. HAYWOOD
N. C. WILDLIFE RESOURCES COMM.
P. O. BOX 417
LAKE JUNALUSK NC 28745

AMMONS, WILLIAM C. SAMPSON
TOWN OF ROSEBORO
RT. 1, BOX 200
ROSEBORO, NC 28382

AMOS, STEPHEN LEVI, II FORSYTH
GROUNDS ASST/FORSYTH CTY SCHOO
4897 LANSING DR.
WINSTON SALEM NC 27105

ANDERSON, ALAN B. WAKE
NCSU
BOX 8002
RALEIGH, NC 27695

ANDERSON, ALICE L CARTERET
NC AQUARIUM
205 COUNTRY AIRE SUITES
MOREHEAD CITY NC 28557

ANDERSON, CHARLES F. STOKES
USDA/SCS
P. O. BOX 98
DANBURY, NC 27016

ANDERSON, DEBORAH T. HALIFAX
USDA/SOIL CON. SER.
P. O. BOX 99
HALIFAX, NC 27839

ANDERSON, JAMES T. PITT
CITY OF GREENVILLE
1500 BEATTY ST.
GREENVILLE, NC 27834

ANDERSON, JOHN RALPH SURRY
FLOYD S. PIKE ELECT. CONTR.
P. O. BOX 868
MT. AIRY, NC 27030

ANDERSON, KIMBERLY L. WILKES
DEPARTMENT OF TRANSPORTATION
P. O. BOX 68
MORAVIAN FALL NC 28654

ANDERSON, LINDA K. WAKE
N C EXECUTIVE MANSION
200 N. BLOUNT ST.
RALEIGH, NC 27604

ANDERSON, MICHELLE P. WILKES
DOT/LDSP.
RT. 1, BOX 260-B2
RONDA, NC 28670

ANDRES, DAVID L. RICHMOND
N. C. FOREST SER.
RT. 4, BOX 387
ROCKINGHAM, NC 28379

ANDREW, SHELLEY L. JACKSON
JACKSON CO. AG. EXT. SER.
102 SCOTTS CREEK RD.
SYLVA, NC 28779

ANDREWS, JAMES M. JR. RUTHERFORD
USDA/SCS
SOUTH MAIN ST. FED. BLDG.
RUTHERFORDTON NC 28139

ANDREWS, JOHN W. GUILFORD
USDA/SCS
3309 BURLINGTON RD.
GREENSBORO, NC 27405

ANGEL, GUY J. HAYWOOD
HAYWOOD COUNTY BOARD OF EDUCAT
507 BROWN AVE.
WAYNESVILLE, NC 28786

ANGELL, ROBERT M. DAVIE
N. C. DEPT. OF AGRICULTURE
RT. 9, BOX 76
MOCKSVILLE, NC 27028

ANKLEIN, STEVE GUILFORD
CITY OF HIGH POINT
221 NATHAN HUNT
HIGH POINT, NC 27260

APPERSON, CHARLES S. WAKE
NCSU-ENTOMOLOGY
BOX 7613
RALEIGH NC 27695

ARMSTRONG, CLYDE D. MECKLENBURG
CITY OF CHARLOTTE
4901 NECK ROAD
HUNTERSVILLE NC 28078

ARNEY, SHIRLEY W. CALDWELL
BLUERIDGE EMC
BLOWING ROCK RD.
LENOIR, NC 28645

ARNOLD, ALISON BUNCOMBE
BUNCOMBE CO. AG. EXT. SER.
P. O. BOX 7667
ASHEVILLE, NC 28802

ARNOLD, TOMMIE O. JR. HARNETT
HARNETT COUNTY
P. O. BOX 1119
LILLINGTON, NC 27546

ARRINGTON, LARRY D. WAKE
N.C. STATE HORT. DEPT. (NCSU)
NCSU BOX 7609
RALEIGH, NC 27695

ARTIS, JESSE L. LENOIR
LENOIR BOARD OF EDUCATION
RT. 1 BOX 194
LA GRANGE NC 28551

ASHE, COLUMBUS H. JACKSON
N. C. DEPT. OF TRANSPORTATION
BOX 37
SYLVA, NC 28779

ASHLEY, KEITH W. BLADEN
N. C. WILDLIFE RESOURCES COMMI
102 HILLCREST DRIVE
ELIZABETHTOWN NC 28337

ASKEW, EDWARD R. WASHINGTON
NCDA/TIDEWATER
RT. 2, BOX 141
PLYMOUTH, NC 27962

ASKEW, THOMAS DEAN GRANVILLE
NCSU
ROUTE 1, BOX 198-B
BAHAMA, NC 27503

ATKINS, RONALD D. WAKE
WAKE COUNTY FIELD SERVICES
P. O. BOX 550
RALEIGH, NC 27602

AUSTIN, DONALD F. BUNCOMBE
CLYDE AERWIN H. S.
60 LEES CREEK ROAD
ASHEVILLE, NC 28806

AUTRY, GEORGE R. CUMBERLAND
CUMBERLAND CO. AG. EXT. SER.
P. O. BOX 270
FAYETTEVILLE, NC 28302

AUTRY, RONALD BLADEN
VO. AG. TEACHER
P.O. BOX 74
TAR HEEL, NC 28392

AUTRY, RONALD D. HARNETT
CITY OF DUNN
P. O. BOX 1065
DUNN, NC 28335

AVENT, TONY G. WAKE
N.C. STATE FAIR, NCDA
1025 BLUE RIDGE RD.
RALEIGH, NC 27607

AVERETTE, FRED G. WAKE
NCSU
BOX 7619
RALEIGH, NC 27695

AVERITT, ALEX C JR ROBESON
AVERITT ENTERPRISES
RT 1 BOX 145
LUMBER BRIDGE NC 28357

AVERRE, CHARLES W. WAKE
N. C. STATE UNIVERSITY
NCSU BOX 7616
RALEIGH, NC 27696

AVERY, ROBERT T. CRAVEN
TOWN OF RIVER BEND
45 SHORELINE DR.
NEW BERN NC 28562

AXTELL, RICHARD C. WAKE
DEPARTMENT OF ENTOMOLOGY
NCSU BOX 7613
RALEIGH, NC 27695

AYSCUE, DONNIE M. WAKE
TOWN OF WENDELL
1124 RIDGEHAVEN DR.
WENDELL, NC 27591

BACHELER, JACK S. WAKE
N. C. STATE UNIVERSITY
NCSU BOX 7613
RALEIGH, NC 27695

BAGGETT, JOEY H. PITT
PITT COUNTY SCHOOLS
321 S. CHURCH ST.
WINTERVILLE, NC 28590

BAGLEY, ROBERT W. MECKLENBURG
CITY OF CHARLOTTE
701 TUCKASEEGEE RD.
CHARLOTTE, NC 28208

BAGWELL, DONALD S. HENDERSON
NC D.O.T.
HOOPERS CRK. RD., BOX 472
FLETCHER NC 28732

BAILEY, JACK E. WAKE
NC STATE UNI.
NCSU BOX 7616
RALEIGH, NC 27695

BAILEY, JAMES S. WAKE
WAKE CO FIELD SERVICE
P. O. BOX 550
RALEIGH NC 27602

BAILEY, JOSEPH R. WAKE
USDA/SCS
4001-D CARYA DR.
RALEIGH, NC 27607

BAILEY, KENNETH W. WAKE
NCSU
BOX 7609
RALEIGH, NC 27695

BAILEY, PHILIP A. WAYNE
USDA, APHIS, PPQ
P. O. BOX 83
GOLDSBORO, NC 27533

BAINES, CLINTON R. BUNCOMBE
TOWN OF BLACK MTN.
GOLF COURSE
BLACK MTN., NC 28711

BAKER, BARRY KIM CATAWBA
DUKE POWER COMPANY
13339 HAGERS FERRY ROAD
HUNTERSVILLE, NC 28078

BAKER, DENNIS E. MECKLENBURG
CITY OF CHARLOTTE
4100 W. TYVOLA ROAD
CHARLOTTE, NC 28208

BAKER, DOUGLAS H. MOORE
WHISPERING PINES, NC
VILLAGE HALL
WHISPERING PI NC 28327

BAKER, JAMES R. WAKE
ENTOMOLOGY BOX 7613
NCSU
RALEIGH, NC 27695

BAKER, RAYMOND O. CATAWBA
CITY OF HICKORY
1441 9TH AVE., N.E.
HICKORY, NC 28601

BAKER, RICKY G. PITT
CITY OF GREENVILLE
BEATTY ST.
GREENVILLE, NC 27858

BAKER, SHELTON C. NASH
USDA/SOIL CON. SER.
1006 EASTERN AVE. RM 107
NASHVILLE, NC 27856

BAKER, WALLACE R. JR. WAKE
N. C. STATE UNIVERSITY
2016 COX WOODS ROAD
CLAYTON, NC 27520

BALDWIN, CHUCK L. PITT
ECU SCHOOL OF MEDICINE
MOYE BLVD.
GREENVILLE, NC 27834

BALDWIN, JOHN K. BLADEN
BLADEN COUNTY BOARD OF EDU.
RT. 1, BOX 8
BLADENBORO, NC 28320

BALDWIN, KEITH R. CHATHAM
NCSU COOPERATIVE EXT. SERV.
P. O. BOX 278
PITTSBORO, NC 27312

BALDWIN, ROBERT C. WILKES
NCDA/PLANT IND.
P. O. BOX 2634
N WILKESBORO NC 28659

BANFORD, MARTHA S. WAKE
NCSU PLANT PATHOLOGY
BOX 7617
RALEIGH, NC 27659

BANNER, TED W. WAYNE
N. C. FOREST SER.
RT. B, BOX 380
GOLDSBORO, NC 27530

BANNON, VICTORIA L. MECKLENBURG
DUKE POWER CO.
531 NORWOOD DR.
CHARLOTTE, NC 28208

BARBEE, DEAN A. STANLY
NC WILDLIFE RESOURCES COMM
21739 CANTON RD. EXT.
ALBEMARLE, NC 28001

BARBEE, MICHAEL D. CABARRUS
CITY OF CONCORD
60 UNION ST. N.
CONCORD NC 28025

BARBER, ELTON M. CLEVELAND
USDA/SOIL CONSER.
124-1 SOUTH POST ROAD
SHELBY, NC 28150

BARBER, FLETCHER JR. ORANGE
N.C. AG. EXT. SER.
306 E REVERE RD.
HILLSBOROUGH, NC 27278

BARBER, LARRY R. BUNCOMBE
SOUTHEASTERN FOREST
P O BOX 2680
ASHEVILLE NC 28802

BARBER, PATRICK L. CUMBERLAND
CITY OF FAYETTEVILLE
214 GRAY ST.
FAYETTEVILLE, NC 28301

BARBOUR, TONY E. ORANGE
TOWN OF CARRBORO
P. O. BOX 318
SWEPSONVILLE NC 27359

BARDEN, ROBERT T. MECKLENBURG
DUKE POWER COMPANY
P. O. BOX 1006
CHARLOTTE, NC 28201

BARE, TONY R. ASHE
DEPARTMENT OF AGRICULTURE
RT. 1, BOX 133
LAUREL SPRING NC 28644

BAREFOOT, HUGH L. JR. FORSYTH
TANGLEWOOD PARK
P. O. BOX 1040
CLEMMONS, NC 27012

BAREFOOT, STEPHEN JOHNSTON
TOWN OF BENSON
P.O. BOX 157, 303 E. CHUR
BENSON NC 27504

BARHAM, WILLIAM B. WAKE
LAKE CRABTREE COUNTY PARK
1400 AVIATION PARKWAY
MORRISVILLE NC 27560

BARKER, KENNETH R. WAKE
N.C. STATE UNIVERSITY
NCSU BOX 7628
RALEIGH, NC 27695

BARKLEY, DAVID V. NEW HANOVER
NEW HANOVER CTY. AG. EXT. SERV
6206 OLEANDER DR
WILMINGTON, NC 28403

BARNARD, BRYAN J. RUTHERFORD
RUTHERFORDTON GOLF CLUB
P. O. BOX 71
RUTHERFORDTON NC 28139

BARNARD, CHARLES E. CRAVEN
CITY OF HAVELOCK
1 HATTERAS AVE.
HAVELOCK, NC 28532

BARNES, GENE G. RICHMOND
N.C. FOREST SERVICE
RT. 4, BOX 387
ROCKINGHAM, NC 28379

BARNES, JOHN H. WILSON
TOWN OF STANTONSBURG
P. O. BOX 10
STANTONSBURG, NC 27883

BARNES, KENNETH R. WAKE
NCSU/CROP SCIENCE DEPT.
3709 HILLSBOROUGH ST.
RALEIGH, NC 27695

BARNES, MARK A. WAKE
NCSU
P. O. BOX 7619
RALEIGH, NC 27695

BARNES, ROBERT L. LENOIR
CAROLINA TEL & TEL.
P. O. BOX 889
KINSTON, NC 28501

BARNES, SANFORD T. LENOIR
N C STATE UNIVERSITY
200 CUMMINGHAM ROAD
KINSTON, NC 28501

BARNETT, JAMES A. HENDERSON
NCSU
2000 FANNING BRIDGE RD.
FLETCHER, NC 28732

BARNHARDT, MICHAEL W IREDELL
TOWN OF MOORESVILLE
P O BOX 878
MOORESVILLE, NC 28115

BARNHART, ROBERT B CUMBERLAND
DOT HIGHWAYS LANDSCAPE
DIV 6, GILLESPIE ST
FAYETTEVILLE, NC 28301

BARNWELL, LAWRENCE ALVIN, HENDERSON
HENDERSON CTY GARAGE & GRDS.
801 GLOVER STREET
HENDERSONVILL NC 28739

BARRETT, JOHN F. CLEVELAND
DOT/LDSP.
BOX 47
SHELBY, NC 28150

BARRIER, C. LIPE, JR. ROWAN
USDA/SCS
2727-C OLD CONCORD RD.
SALISBURY, NC 28146

BARRON, HARVEY C. BURKE
N. C. NATURAL RESOURCES
701 SANFORD DRIVE
MORGANTON, NC 28655

BARRY, PATRICK J. BUNCOMBE
U.S.D.A FOREST SERVICE
P.O. BOX 2680
ASHEVILLE, NC 28802

BARSTON, LAURA I. GASTON
N.C. FOREST SERVICE
RT. 1, BOX 72-A
MT. HOLLY, NC 28120

BARTHOLOMEW, THOMAS A.JR. WAKE
N. C. STATE UNIVERSITY
NCSU BOX 7620
RALEIGH, NC 27695

BARTON, ROBERT P. MECKLENBURG
CITY OF CHARLOTTE PARK & REC.
1415 ABBEY PLACE
CHARLOTTE, NC 28209

BASNIGHT, MAC F. DARE
NATIONAL PARK SERVICE
RT. 1, BOX 675
MANTEO NC 27954

BASS, CYNTHIA G. MECKLENBURG
MECKLENBURG CO. HLTH DEPT.
1200 BLYTHE BLVD.
CHARLOTTE, NC 28203

BASS, JEFFERY T. EDGECOMBE
TOWN OF TARBORO
P. O. BOX 220
TARBORO NC 27886

BASS, LANCE S. WILSON
NORTH CAROLINA DEPT. OF TRANSP
P. O. BOX 3165
WILSON, NC 27895

BASS, WILLIAM T. MECKLENBURG
CENTRAL PIEDMON COMMUNITY COLL
RT. 3, BOX 10
CHARLOTTE NC 28235

BATCHELOR, J. R. ONSLOW
ONSLOW COUNTY
410 ONSLOW PINE ROAD
JACKSONVILLE, NC 28540

BATCHLEOR, NEIL E. FORSYTH
CITY OF WINSTON SALEM
P. O. BOX 2511
WINSTON SALEM NC 27101

BATEMAN, KENNETH R. JOHNSTON
N.C. AG. EXT. SERV. NCSU
806 NORTH ST.
SMITHFIELD, NC 27577

BATEMAN, TYRUS E. WAYNE
TOWN OF FREMONT
RT. 1, BOX 272
FREMONT, NC 27803

BATTEN, C. WAYNE WAKE
WAKE CO. AG SERVICES BUILDING
4001-E CARYA DRIVE
RALEIGH NC 27610

BATTEN, COLIN K. WILSON
NCDA PLANT INDUSTRY
P O BOX 237
SARATOGA, NC 27873

BATTLE, TERRY J. ORANGE
TOWN OF CHAPEL HILL
PUBLIC WORKS DEPT.
CHAPEL HILL, NC 27514

BATTLE, THOMAS E. LEE
CITY OF SANFORD
223 EAST WEATHER ST.
SANFORD, NC 27330

BATTS, ROGER B. WAKE
AMERICAN AG SERVICES, INC.
785 OLD ZEBULON RD.
WENDELL, NC 27591

BATTS, ROYCE W. WAKE
NCDA-PESTICIDE
2520 PRINCE DRIVE
RALEIGH, NC 27606

BAUCOM, DONALD C MITCHELL
MITCHELL CO BOARD OF ED
217 SCHOOL ROAD
BAKERSVILLE, NC 28705

BAUGUESS, LARRY D. SURRY
N. C. FOREST SER.
RT. 2, BOX 553
STATE ROAD NC 28676

BAXTER, FRANK K. LINCOLN
D.O.T., DIV. 12
P. O. BOX 47
SHELBY NC 28150

BAYNE, JIMMY D. GUILFORD
CITY OF HIGH POINT, PKSEREC.
NATHAN HUNT DRIVE
HIGH POINT, NC 27260

BEASLEY, JAMES H. DARE
U. S. FISH & WILDLIFE
P. O. BOX 1969
MANTEO NC 27954

BEASLEY, WILLIAM S NEW HANOVER
TOWN OF WRIGHTSVILLE BEACH
P O BOX 626
WRIGHTSVL BCH NC 28480

BEAVER, GEORGE LUTHER MECKLENBURG
CHARLOTTE-MECK. BOARD OF EDU.
3101 WILKINSON BLVD.
CHARLOTTE, NC 28208

BEAVER, GLEN H. CHEROKEE
U. S. DEPT. OF AGRICULTURE
201 WOODLAND DR.
MURPHY, NC 28906

BELANGER, MICHAEL D. NEW HANOVER
N.C.S.U.
3800 CASTLE HAYNE RD.
CASTLE HAYNE, NC 28429

BELCHER, WAYNE D. FORSYTH
CITY OF WINSTON SALEM
P.O. BOX 2511 - REC. WHSE
WINSTON-SALEM NC 27102

BELDING, ROBERT D. WAKE
NCSU
NCSU BOX 7609
RALEIGH, NC 27695

BELL, EDGAR A. FORSYTH
DUKE POWER CO.
1198 S. BROAD STREET
WINSTON SALEM NC 27101

BELL, RANDY C. GASTON
CITY OF GASTONIA
1300 N. BROAD ST.
GASTONIA, NC 28052

BELL, RODNEY KAY CRAVEN
ENVIROMENT, HEALTH & NAT. RESO
3850 HWY 17 SOUTH
NEW BERN, NC 28560

BENBOW, CORINNE J. RANDOLPH
N.C. ZOOLOGICAL PARK
RT. 4, BOX 83
ASHEBORO, NC 27203

BENDER, JOSEPH A. HENDERSON
HENDERSON CO.
P O BOX 986
HENDERSONVILL NC 28793

BENFIELD, JAMES T. SURRY
FLOYD S. PIKE ELECTRICAL CONTR
P. O. BOX 868
MT. AIRY, NC 27030

BENFIELD, PAUL S. ROWAN
TOWN OF SPENCER
P. O. BOX 245
SPENCER, NC 28159

BENNETT, CHRIS J. ROWAN
ROWAN COUNTY, GENERAL SERVICES
2727-G OLD CONCORD RD.
SALISBURY, NC 28146

BENNETT, JERRY T. NEW HANOVER
HORT CROPS RES. STAT.
3800 CASTLE HAYNE RD.
CASTLE HAYNE, NC 28429

BENNETT, JIMMIE S. WAKE
DEPT. E. H. NR-SOIL & WAYER
SUITE 101, 3800 BARRETT D
RALEIGH, NC 27609

BENNETT, MICHAEL W. PITT
PITT COUNTY SCHOOLS
RT. 1 BOX 313
BETHEL, NC 27812

BENNETT, MITCHELL H. WAKE
N.C.S.U.
BOX 7610
RALEIGH, NC 27695

BENSON, DAVID M. WAKE
N. C. STATE UNIVERSITY
NCSU BOX 7616
RALEIGH, NC 27695

BENSON, JEAN S. LENOIR
HORTITHERAPY, CASWELL CENTER
2415 W. VERNON AVENUE
KINSTON, NC 28501

BENSTON, DENNIS W. DARE
N. C. FOREST SER.
P. O. BOX 54
STUMPY POINT, NC 27978

BENTON, JAMES E. HERTFORD
N. C. DEPT. OF TRANSPORTATION
P. O. BOX 748
AHOSKIE, NC 27910

BERG, ANTHONY R. JONES
N.C. FOREST SER.
RT. 2, BOX 218-A
DOVER, NC 28526

BEST, DOUGLAS R. ONSLOW
WHITE OAK HIGH SCHOOL
1950 PINEY GREEN ROAD
JACKSONVILLE NC 28540

BEST, FRANKLIN L. SAMPSON
USDA, APHIS, PPQ
P. O. BOX 83
GOLDSBORO, NC 27533

BEST, JOHN O. HAYWOOD
TUSCOLA HIGH SCHOOL
350 TUSCOLA SCHOOL RD.
WAYNESVILLE, NC 28786

BEST, TERRY L. UNION
USDA, SOIL CON. SER.
604 LANCASTER AVE.
MONROE NC 28110

BEST, WILLIAM JR. ONSLOW
ONSLOW COUNTY REC & PARKS
434 ONSLOW PINES RD.
JACKSONVILLE, NC 28540

BETZ, STEVEN R. NEW HANOVER
DEPT. OF DEFENSE
4901 LORD BYRON RD.
WILMINGTON, NC 28405

BIDDIX, WENDELL E. MITCHELL
NC FOREST SER.
P. O. BOX 675
BAKERSVILLE, NC 28705

BIGGS, JEFFREY L. CATAWBA
CITY OF NEWTON
DRAWER 550
NEWTON, NC 28658

BILDERBACK, THEODORE E WAKE
NCSU-HORTICULTURAL SCIENCE
3518 CARRIAGE DR
RALEIGH NC 27612

BILES, A. LYN OUT OF STATE
EHNR-DEM WATER QUALITY
P. O. BOX 1507
WASHINGTON, NC 27879

BILES, MELVIN J. STANLY
CITY OF ALBEMARLE
P.O. BOX 190
ALBEMARLE, NC 28001

BILLINGS, CHARLES E. WILKES
TOWN OF NORTH WILKESBORO
P. O. BOX 218
NORTH WILKESB NC 28659

BILLINGS, JEFFREY P. MECKLENBURG
DUKE POWER CO.
P. O. BOX 33189
CHARLOTTE, NC 28242

BILLINGS, ROY M. WAKE
WAKE MEDICAL CENTER
3000 NEW BERN AVE.
RALEIGH, NC 27610

BILLUPS, DOUGLAS W. HALIFAX
HALIFAX ELECTRIC MEMB. CORP.
P.O. BOX 667
ENFIELD, NC 27823

BINGHAM, DEAN K. WAYNE
USDA/SOIL CON. SER.
134 N. JOHN ST. RM. 116
GOLDSBORO, NC 27530

BINGHAM, SAMUEL C. RUTHERFORD
USDA/SCS/FED. BLDG.
121 SOUTH MAIN ST./RM.205
RUTHERFORDTON NC 28139

BIR, RICHARD E HENDERSON
N. C. STATE UNIVERSITY
2016 FANNING BRIDGE ROAD
FLETCHER, NC 28732

BIRCKHEAD, EDWARD H. CUMBERLAND
NRCD/FORESTRY SER.
221 AIRPORT RD.
FAYETTEVILLE NC 28306

BIRDSONG, MICHAEL S. ROBESON
TOWN OF MAXTON
120 NORTH FLORENCE ST.
MAXTON, NC 28364

BISHOP, JAMES M. HENDERSON
MOUNTAIN HORT. CROPS RESEARCH
2000 FANNING BRIDGE ROAD
FLETCHER, NC 28732

BLACK, JAMES H. WAKE
WAKE CO. FIELD SER.
P. O. BOX 550
RALEIHG, NC 27602

BLACKBURN, CLARENCE E. CUMBERLAND
ALL GREEN LAWN CARE INC.
6342 ROCKFORD DR.
FAYETTEVILLE, NC 28304

BLACKMON, MARTY R. HARNETT
N. C. FOREST SER.
P. O. BOX 1327
LILLINGTON, NC 27546

BLACKWELDER, DARRELL E. DAVIE
DAVIE CO. AG. EXT. SER.
180 S. MAIN ST.
MOCKSVILLE, NC 27028

BLACKWELDER, RHONDA K. CRAVEN
N. C. FOREST SER.
3850 HW. 17 S.
NEW BERN, NC 28562

BLACKWELL, WILLIAM M. CHOWAN
USDA/SOIL CON. SER.
412 W. QUEEN ST.
EDENTON, NC 27932

BLAKE, PARKS V. HARNETT
USDA/SCS
BOX 267
LILLINGTON, NC 27546

BLAKE, ROBERT D. III UNION
PIEDMONT H.S.
1619 PIEDMONT SCHOOL RD.
MONROE, NC 28110

BLAKE, THOMAS L. NEW HANOVER
N.C STATE UNIVERSITY
3800 CASTLE HAYNE RD.
CASTLE HAYNE, NC 28429

BLAND, WILLIAM T. NEW HANOVER
NCSU-DEPT. OF HORTICULTURE
ROUTE 2 BOX 610
CASTLE HAYNE, NC 28429

BLANTON, JOHN T. JR. MCDOWELL
USDA FOREST SER.
P. O. BOX 519
MARION, NC 28752

BLAYNEY, HENRY W. PAMLICO
PAMLICO CO.
P. O. BOX 776
BAYBORO, NC 28515

BLEVINS, RUSSELL C. MADISON
USDA/SCS
P. O. BOX 367
MARSHALL, NC 28753

BLOWE, WILLIAM H. HERTFORD
N. C. DEPT. OF TRANSPORTATION
BOX 748
AHOSKIE, NC 27910

BLUE, LINDA G. ROWAN
ROWAN CO. COOP. EXTERNSION SER
P. O. BOX 1807
SALISBURY NC 28145

BOGARDUS, PETER H. PASQUOTANK
COLLEGE OF ALBEMARLE
HWY. 17 NORTH
ELIZABETH CTY NC 27909

BOGER, RICKY L. ALAMANCE
UNC GROUNDS DIV.
CAMPUS BOX 18000
CHAPEL HILL, NC 27599

BOGGS, J. M. CLEVELAND
USDA/SCS
124-1 S. POST ROAD
SHELBY, NC 28150

BOGLE, CLYDE R. EDGECOMBE
NCDA/RESEARCH STATION
RT. 2. BOX 400
ROCKY MOUNT, NC 27801

BOLES, PHILLIP W. MOORE
TOWN OF ROBBINS
P. O. BOX 296
ROBBINS NC 27325

BOLEY, ROGER D. ALAMANCE
BUILDING MAINT., ALAMANCE CTY.
124 W. ELM STREET
GRAHAM, NC 27253

BOLICK, SAM R. MECKLENBURG
UNC - CHARLOTTE
UNCC STATION
CHARLOTTE, NC 28223

BOLIN, RALPH M. YADKIN
TOWN OF ELKIN
116 EAST MARKET ST
ELKIN NC 28621

BONAMINIO, VINCENT P. MITCHELL
MITCHELL HIGH SCHOOL
217 SCHOOL RD.
BAKERSVILLE, NC 28705

BONARDI, PAUL J DAVIDSON
N.C. FOREST SERVICE
R R 16, BOX 272
LEXINGTON, NC 27292

BONCEK, JOSEPH J. WAKE
C P & L
4901 WATERS EDGE DRIVE
RALEIGH, NC 27606

BOONE, DOUGLAS M. GUILFORD
N.C. A & T STATE UNIV.
1601 E. MARKET ST.
GREENSBORO, NC 27411

BOONE, GILBERT W. NASH
NASH CO. BOARD OF EDUCATION
930 EASTERN AVE
NASHVILLE, NC 27856

BOONE, WILLIAM P. HERTFORD
USDA/SOIL CON. SER.
P. O. BOX 265
WINTON, NC 27986

BORDEAUX, CHARLES P. NEW HANOVER
C P & L
801 SUTTON STEAM PLANT RD
WILMINGTON NC 28401

BOSEMAN, DEWEY W. BEAUFORT
N. C. DEPT. OF HUMAN RESOURCES
P. O. BOX 177
BATH, NC 27808

BOSQUET, CHARLES W. ALAMANCE
DUKE POWER CO.
1138 RANIEY ST.
BURLINGTON, NC 27215

BOST, TOBY D. FORSYTH
NC AGRIC. EXTENSION SERVICE
1450 FAIRCHILD DRIVE
WINSTON SALEM NC 27105

BOSTIC, JOHN R. CABARRUS
DUKE POWER CO.
2804 KANNAPOLIS HWY
CONCORD, NC 28085

BOSWORTH, RANDALL K. MOORE
SANDHILLS COMM. COLLEGE
2200 AIRPORT RD.
PINEHURST, NC 28374

BOVA, DAVID R. BEAUFORT
NCSU
RT. 2. BOX 318
AURORA, NC 27806

BOWE, JEFF R. GRANVILLE
LDSP. DEPT., U.S. DEPT. OF JUS
P. O. BOX 1000
BUTNER, NC 27509

BOWEN, CLYDE R JR CUMBERLAND
CUMBERLAND CO HEALTH DEPT
227 FOUNTAINHEAD LN
FAYETTEVILLE, NC 28302

BOWEN, RUSSELL C. LENOIR
CAROLINA TEL. AND TEL.
P. O. BOX 889
KINSTON, NC 28501

BOWEN, TOMMY W LINCOLN
DUKE POWER COMPANY
13339 HAGERS FERRY ROAD
HUNTERSVILLE, NC 28078

BOWERS, DONALD E. MECKLENBURG
MECKLENBURG CO.ENV.HEALTH DEPT
1200 BLYTHE BLVD.
CHARLOTTE, NC 28203

BOWMAN, DARYL T. WAKE
NC STATE UNIVERSITY
NCSU BOX 8604
RALEIGH, NC 27695

BOWMAN, DAVID E. ROCKINGHAM
DUKE POWER CO.
524 EDGEWOOD ROAD
EDEN, NC 27288

BOWMAN, JOHN W. MOORE
N. C. DEPT. OF TRANSPORTATION
P.O. BOX 1067
ABERDEEN, NC 28315

BOWMAN, TOM C. JR. CALDWELL
CALDWELL CO. SCHOOL
RT. 3, BOX 600
HUDSON, NC 28638

BOYD, DAVID A., JR. GUILFORD
N.C. AGRICULTURAL EXT. SERV.
3309 BURLINGTON ROAD
GREENSBORO, NC 27605

BOYD, DAVID R. GASTON
CITY OF GASTONIA/GOLF CRS.
P. O. BOX 1748
GASTONIA, NC 28053

BOYETTE, BOYCE W. DUPLIN
USDA/SCS
P. O. BOX 277
KENANSVILLE, NC 28349

BOYETTE, PERCY G WAKE
NCSU CROP SCIENCE EXT.
BOX 7620
RALEIGH NC 27695

BOYKIN, PAULA A. GUILFORD
CITY OF GREENSBORO
P. O. BOX 3136
GREENSBORO, NC 27402

BOYLES, JACK B. CLEVELAND
DEPT. OF TRANSPORTATION
P. O. BOX 47
SHELBY, NC 28150

BRADFORD, CHERI L. EDGECOMBE
NCDA/RESEARCH STATION
RT. 2, BOX 400
ROCKY MOUNT, NC 27801

BRADFORD, MARION R. WAYNE
CITY OF GOLDSBORO
P. O. DRAWER A
GOLDSBORO NC 27530

BRADLEY, CHIVOUS O. RUTHERFORD
RUTHERFORD COUNTY SCHOOLS
RT. 5, CHASE HIGH SCHOOL
FOREST CITY, NC 28043

BRADLEY, J R JR WAKE
N.C. STATE UNIVERSITY
BOX 7630
RALEIGH NC 27695

BRADLEY, JOHN K. RUTHERFORD
RUTHERFORD CO. SCHOOLS
RT. 5
FOREST CITY, NC 28043

BRADLEY, RICHARD H. CHATHAM
N.C. AG. EXT. SER.
P.O. BOX 278
PITTSBORO, NC 27312

BRADLEY, RODNEY D. EDGECOMBE
EDGECOMBE MARTIN CO. EMC
201 WEST WILSON ST.
TARBORO, NC 27886

BRADLEY, STEPHEN R. BUNCOMBE
BUNCOMBE COUNTY HEALTH DEPT.
SUITE 120, EXECUTIVE PARK
ASHEVILLE, NC 28801

BRADLEY, THOMAS L. JR. WAKE
TOWN OF FUQUAY-VARINA
1300 E. ACADEMY ST.
FUQUAY-VARINA NC 27526

BRADSHER, CYNTHIA K. ROBESON
USDA
P. O. BOX 457
FAIRMONT NC 28340

BRADY, RALPH A. CATAWBA
DUKE POWER COMPANY
P. O. BOX 1690
HICKORY, NC 28601

BRAHAM, ANNE MARGARET H. WAKE
NCSU
BOX 7620
RALEIGH, NC 27695

BRANCH, BOBBY E. FORSYTH
CITY OF WINSTON-SALEM
P. O. BOX 2511
WINSTON-SALEM NC 27102

BRANDENBURG, RICK L. WAKE
NCSU
CAMPUS BOX 7613
RALEIGH, NC 27695

BRANDON, DANIEL R. ORANGE
N. C. FOREST SER.
P. O. BOX 907
HILLSBOROUGH, NC 27278

BRANTLEY, JOHN F. BUNCOMBE
BUNCOMBE COUNTY SCHOOLS
890 CLARK'S CHAPPEL RD
WEAVERVILLE, NC 28787

BRASHEAR, KAREN H. PAMLICO
TOWN OF ORIENTAL
P. O. BOX 472
ORIENTAL, NC 28571

BRAWLEY, PAUL I. MECKLENBURG
DAVIDSON COLLEGE
BOX 121
DAVIDSON, NC 28036

BRAXTON, DONELL, JR. ALAMANCE
CITY OF GRAHM
DRAWER 357
GRAHAM NC 27253

BRAY, GEORGIA C. ROCKINGHAM
N. C. DOT LANDSCAPE DEPT.
R R 8 BOX 87
REIDSVILLE, NC 27320

BREEDLOVE, DONALD E. IREDELL
NCSU
P. O. BOX 311
STATESVILLE, NC 28677

BREEDLOVE, MIKE MACON
USDA/SCS
35 SLOAN RD.
FRANKLIN, NC 28734

BRELAND, ROBERT F. ASHE
NC AGRI. EXT. SERV.
PO BOX 338
JEFFERSON, NC 28640

BREMER, HUBERT E. CRAVEN
STATE OF NORTH CAROLINA
3850 HWY 17-SOUTH
NEW BERN, NC 28562

BREWER, G.R. WATAUGA
NC AGRI. EXT. SERV.
AGRICULTURAL SER. CENTER
BOONE, NC 28607

BREWINGTON, JAMES W. PITT
PITT CO. SCHOOL
ROSE HIGH SCHOOL
GREENVILLE, NC 27834

BRIDGERS, CLEMMON W. HALIFAX
USDA/SOIL CON. SER.
P. O. BOX 8
HALIFAX, NC 27839

BRIDGES, ARCHIE F. WAKE
APEX HIGH SCHOOL
1501 LAURA DUNCAN RD.
APEX, NC 27502

BRIDGES, VIRGINIA M. SWAIN
TOWN OF BRYSON CITY
P. O. BOX 726
BRYSON CITY, NC 28713

BRIGGS, M. GAYLE BUNCOMBE
DOT
301 BRUCE ROAD
MARS HILL NC 28754

BRILEY, RICHARD L. GUILFORD
CITY OF HIGH POINT
221 NATHAN HUNT DR.
HIGH POINT, NC 27260

BRINKLEY, JAMES E. DURHAM
CITY OF DURHAM
101 CITY HALL PLAZA
DURHAM, NC 27701

BRISSON, SCARLETT P. NEW HANOVER
NEW HANOVER CO. PARKS
414 CHESTNUT ST.
WILMINGTON, NC 28401

BRITT, DIXON, JR. ROBESON
PUBLIC SCHOOLS OF ROBESON COUN
RT. 2 BOX 345
FAIRMONT, NC 28340

BRITT, GENE GRANVILLE
N. C. DEPT. OF AGRICULTURE
OXFORD RESEARCH STATION
OXFORD, NC 27565

BRITT, MELTON CUMBERLAND
N. C. FOREST SER.
221 AIRPORT RD.
FAYETTEVILLE, NC 28986

BRITTAIN, JAMES D. BURKE
N.C. FOREST SERVICE
RT 4 BOX 172-B
MORGANTON, NC 28655

BRITTAIN, JERRY LEE BURKE
DUKE POWER CO.
P.O. BOX 1868
MARION, NC 28752

BRITTON, HUGH P. JR. NORTHAMPTON
USDA/SOIL CON. SER.
RT. 1, BOX 2
PENDLETON NC 27862

BROADWAY, ERNEST L. STANLY
DOT/LDSP.
716 W. MAIN ST.
ALBEMARLE, NC 28001

BROCK, BOBBY G. WAKE
USDA/SOIL CON. SER.
4405 BLAND RD., SUITE 205
RALEIGH NC 27609

BROCK, K. D. CUMBERLAND
USDA, APHIS, PPQ
121 E. MTN DR, AGRI-EXPO
FAYETTEVILLE, NC 28306

BROCK, WILLIAM K. COLUMBUS
N. C. DEPT. OF AGRICULTURE
RT. 1, BOX 198
WHITEVILLE, NC 28472

BRODERSEN, BRIAN HAYWOOD
HAYWOOD COMMUNITY COLLEGE
FREEDLANDER DR.
CLYDE, NC 28721

BROOKS, BONNIE J. ROWAN
SOUTH ROWAN HIGH SCHOOL
405 FISHER ST
CONCORD NC 28027

BROOKS, CYNTHIA R. CLEVELAND
CLEVELAND COUNTY SCHOOLS
P. O. BOX 418
BOILING SPGS, NC 28017

BROOKS, GEORGE GRANVILLE
GRANVILLE CO. AG. EXT. SER.
P. O. BOX 926
OXFORD, NC 27565

BROOKS, JOFFREY W HAYWOOD
N C WILDLIFE RESOURCES
P O BOX 972
WAYNESVILLE, NC 28786

BROOKS, JOHN D. BUNCOMBE
BUNCOMBE CO. AG. EXT. SER.
BOX 7667
ASHEVILLE, NC 28802

BROOKS, LESTER L RANDOLPH
RANDOLPH CO BD OF EDUCATION
2222 S FAYETTEVILLE ST
ASHEBORO, NC 27203

BROOKS, RICHARD H. CHATHAM
DEHNR
P O BOX 308
PITTSBORO NC 27312

BROOKS, WILLIAM O GUILFORD
CITY OF HIGH POINT
221 NATHAN HUNT DRIVE
HIGH POINT, NC 27261

BROOKS, WILLIAM T. LEE
LEE SOIL & WATER
225 S. STEELE ST.
SANFORD, NC 27330

BROWER, JOEL J. CHATHAM
TOWN OF SILER CITY
P. O. BOX 769
SILER CITY, NC 27344

BROWN D. STEPHEN WAKE
U. S. ARMY CORPS OF ENGINEERS
11405 FALLS OF THE NEUSE
WAKE FOREST NC 27587

BROWN, BILLY E. CALDWELL
TOWN OF GRANITE FALLS
DRAWER 10
GRANITE FALLS NC 28630

BROWN, CURTIS R. CHATHAM
TOWN OF SILER CITY
P. O. BOX 769
SILER CITY, NC 27344

BROWN, DARLENE CUMBERLAND
USDA, APHIS, PPQ
ROUTE 1, BOX 554
FAYETTEVILLE, NC 28301

BROWN, DAVID R. BUNCOMBE
N C DIV OF FOREST RESOURCES
220 SARDIS RD
ASHEVILLE NC 28806

BROWN, EDMOND L. STANLY
D.O.T.
716 WEST MAIN ST
ALBEMARLE, NC 28001

BROWN, ELIZABETH M. HENDERSON
NCSU-PLANT PATHOLOGY
2018 FANNING BRIDGE RD.
FLETCHER, NC 28732

BROWN, EUGENE W. JR. NORTHAMPTON
ROANOKE EMC
P. O. BOX 440
RICH SQUARE, NC 27869

BROWN, GARY M. WATAUGA
WATAUGA SOIL CON. SER.
500 WEST KING STREET
BOONE, NC 28607

BROWN, JOHN P. NORTHAMPTON
NORTHAMPTON CO. AG. EXT. SER.
BOX 606
JACKSON, NC 27845

BROWN, LLOYD G. DAVIDSON
FOREST RESOURCES
RT 16, BOX 272
LEXINGTON, NC 27292

BROWN, RICHARD E. GUILFORD
CITY OF GREENSBORO
316 E. FLORIDA ST.
GREENSBORO, NC 27406

BROWN, RICKY L. MARTIN
TOWN OF ROBERSONVILLE
P. O. BOX 487
ROBERSONVILLE NC 27871

BROWN, ROBERT J. BURKE
N.C. WILDLIFE RES. COMM.
RT. 7, BOX 364-F
MORGANTON NC 28655

BROWN, ROBERT J. HERTFORD
DOT/LDSP.
P. O. BOX 748
AHOSKIE, NC 27910

BROWN, ROBERT M. DURHAM
SOIL SCIENTIST, DURHAM COUNTY
7209 MATTHEWS RD
DURHAM NC 27712

BROWN, RONALD A. WAKE
NCSU/ENTOMOLOGY EXT. SER.
GARDNER HALL, BOX 7613
RALEIGH NC 27695

BROWN, RONALD D. FORSYTH
N.C. DEPT OF TRANSPORTATION
2125 CLOVERDALE AVENUE
WINSTON-SALEM NC 27103

BROWN, WESLEY E. PITT
GREENVILLE UTILITIES
P. O. BOX 1847
GREENVILLE, NC 27834

BROWN, WILLIAM R. MADISON
USDA/SCS
P. O. BOX 367
MARSHALL, NC 28753

BROWNE, MICOU M. WAKE
DEPT. OF ENTOMOLOGY NCSU
GARDNER HALL BOX 7613
RALEIGH, NC 27695

BROYHILL, JAMES H. WILKES
DOT
RT. 2, BOX 57
MORAVIAN FALL NC 28654

BRUNE, PHILIP D. WAKE
NCSU PLANT PATHOLOGY
BOX 7616
RALEIGH, NC 27607

BRUNEAU, ARTHUR H. WAKE
NCSU-CROP SCIENCE
NCSU BOX 7620
RALEIGH, NC 27695

BRUNNER, ALAN WAKE
RALEIGH PARKS & RECREATION
P.O. BOX 590
RALEIGH, NC 27602

BRUTON, CAREY D. WILKES
WILDLIFE RESOURCES COMM.
RT. 1 BOX 210D
TRAPHILL, NC 28685

BRYAN, JAMES L. WATAUGA
APPALACHIAN ST. UNIV.
STATE FARM RD.
BOONE, NC 28608

BRYAN, LARRY J. FORSYTH
FORSYTH COUNTY
P. O. BOX 2975
WINSTON-SALEM NC 27102

BRYAN, WILLIAM S. WAKE
N.C. STATE UNIVERSITY
BOX 8005
RALEIGH, NC 27695

BRYANT, DARRYL M. PITT
PITT COUNTY SCHOOLS
P. O. BOX 209
FARMVILLE, NC 27828

BRYANT, DELBERT R. LENOIR
CITY OF KINSTON
P.O. BOX 339
KINSTON NC 28501

BRYANT, DON M. RICHMOND
RICHMOND COUNTY BOARD OF EDU.
U. S. 1 NORTH
ROCKINGHAM, NC 28379

BRYANT, HENRY L. BLADEN
TOWN OF WHITE LAKE
RT. 2 BOX 396
ELIZABETHTOWN NC 28337

BRYANT, ROBERT L. WAKE
NCDA-STATE FAIR
1025 BLUE RIDGE ROAD
RALEIGH, NC 27607

BRYANT, SHARI L. ALAMANCE
N.C. WILDLIFE RES. COMM.
327 ROSEMONT ST.
GIBSONVILLE, NC 27249

BUCHANAN, RANDOLPH R FORSYTH
CITY OF WINSTON SALEM
P O BOX 2511
WINSTON-SALEM NC 27102

BUEY, JOHN H. FORSYTH
CITY OF WINSTON-SALEM
BOX 2511
WINSTON SALEM NC 27102

BULLARD, JENNINGS ROBESON
PUBLIC SCHOOLS OF ROBESON CTY
PURNELL ST. P.O. BOX 1210
PEMBROKE, NC 28372

BUMGARNER, MIKE A. WILKES
DOT/LDSP.
HWY. 115
N. WILKESBORO NC 28659

BUNTING, MICHAEL W. PITT
CAROLINA TEL & TEL
1528 BRIMLEY DR.
GREENVILLE, NC 27834

BUNTON, SARAH S. ALEXANDER
AGRIC. EXT. SERV.
255 LILEDOWN
TAYLORSVILLE, NC 28681

BURCHETTE, JAMES T. WILKES
USDA/SCS
207 WEST MAIN
WILKESBORO, NC 28697

BURCHETTE, TAMMY L WAKE
WAKE COUNTY
P O BOX 550
RALEIGH, NC 27602

BURGESS, A. BRENT WAKE
N.C. WILDLIFE RES. COM.
512 N. SALISBURY ST.
RALEIGH, NC 27611

BURKETT, RAY S. HERTFORD
ROANOKE-CHOWAN COM. COLL.
RT. 2, BOX 46A
AHOSKIE, NC 27910

BURKHART, EDWARD D.,JR. DAVIE
N.C. FOREST SERVICE
P.O. BOX 283
MOCKSVILLE, NC 27028

BURLESON, LANNY L. ROWAN
ROWAN COUNTY SCHOOLS
RT. 5, BOX 313
SALISBURY NC 28144

BURLESON, PHIL T. HARNETT
HARNETT COUNTY BOARD OF EDU.
HARNETT CENTRAL HIGH SCHO
ANGIER, NC 27501

BURLESON, REX E. STANLY
N.C. DEPT. OF TRANSPORTATION
P.O. BOX 640
ALBEMARLE, NC 28001

BURLESON, RUSSELL Q. MCDOWELL
N.C. WILDLIFE RES. COMM.
RT. 6, BOX 80[illegible]
MARION, NC 28752

BURLESON, TERRY W., JR. STANLY
DOT, DIV. 10
916 W. MAIN ST.
ALBEMARLE NC 28001

BURNETT, CLIFTON J. GUILFORD
DUKE POWER COMPANY
2500 FAIRFAX ROAD
GREENSBORO, NC 27407

BURNETTE, JAMES W., JR. WAKE
PESTICIDE SECTION, NCDA
P.O. BOX 27647
RALEIGH, NC 27611

BURNS, STEVEN E. RUTHERFORD
R-S CENTRAL HIGH
P. O. BOX 1119
RUTHERFORDTON NC 28139

BURNS, STEVEN E. MADISON
U. S. FOREST SERVICE
P. O. BOX 128
HOT SPRINGS, NC 28743

BURNS, TED R. ROCKINGHAM
N. C. DOT RDS. ENVIR. DEPT
P. O. BOX 14996
GREENSBORO NC 27415

BURWELL, LEE S. HOKE
N. C. FOREST SER.
P. O. BOX 953
RAEFORD, NC 28376

BUSH, MARK E. GUILFORD
CITY OF GREENSBORO, P.& R.
DRAWER W-2
GREENSBORO, NC 27402

BUSICK, KARL H. NEW HANOVER
C P & L
P. O. BOX 1110
WILMINGTON, NC 28402

BYERLY, NORMAN LEE FORSYTH
CITY OF WINSTON-SALEM
P. O. BOX 2511
WINSTON-SALEM NC 27102

BYERS, SAMUEL L. JR. GUILFORD
HIGH PONT CITY SCHOOLS
900 ENGLISH DRIVE
HIGH POINT, NC 27261

BYERY, EDWARD 3. FORSYTH
USDA/SCS
1450 FAIRCHILD DR.
WINSTON-SALEM NC 27105

BYRD, DAVID B. CASWELL
N. C. FOREST SERVICE
P. O. BOX 336
YANCEYVILLE, NC 27379

CADDELL, JAMES W. DURHAM
NCSU
RT. 1, BOX 198-B
BAHAMA, NC 27503

CAHOON, MILTON E. BUNCOMBE
CITY OF ASHEVILLE
P. O. BOX 7148
ASHEVILLE, NC 28807

CAIN, LARRY T. BLADEN
USDA APHIS PPQ
RT. 1, BOX 391-B
BLADENBORO, NC 28320

CAIN, NINA Y. NEW HANOVER
CITY OF WILMINGTON
P. O. BOX 1810
WILMINGTON, NC 28402

CALDWELL, ALLEN E. CHEROKEE
CHEROKEE CO. AG. EXT. SER.
115 PEACHTREE ST. STE 103
MURPHY, NC 28906

CALDWELL, ERIC N. FORSYTH
FORSYTH CO. AG. EXT. SER.
1450 FAIRCHIELD DR.
WINSTON-SALEM NC 27105

CALDWELL, M. DOUGLAS PITT
GROUNDS DEPARTMENT
EAST CAROLINA UNIVERSITY
GREENVILLE, NC 27834

CALDWELL, RANDY H. CATAWBA
CRESCENT RESOURCES, INC.
P. O. BOX 396
TERRELL, NC 28682

CAMP, DENNIS M. LENOIR
CITY OF KINSTON
405 N. MCLEWEAN ST.
KINSTON, NC 28501

CAMPAU, KATE K. ROCKINGHAM
ROCKINGHAM SOIL & WATER
RT. 3, BOX 701-B
REIDSVILLE, NC 27320

CAMPBELL, CHARLES G. WAKE
N.C.S.U.
BOX 7621
RALEIGH NC 27695

CAMPBELL, GWYN L. ASHE
ASHE COUNTY BOARD OF EDUCATION
RT. 3, BOX 98
W. JEFFERSON, NC 28694

CAMPBELL, MIRANDA E. ROBESON
USDA APHIS PPQ
P. O. BOX 2129
LUMBERTON, NC 28359

CAMPBELL, RUSSELL E. JR. WAKE
CITY OF RALEIGH/PARKS DIV.
4225 DALY RD.
RALEIGH, NC 27604

CAMPBELL, THOMAS M. PASQUOTANK
AG. EXT. AGENT
P.O. BOX 1608
ELIZABETH CIT NC 27909

CAMPBELL, TOY N. ASHE
USDA/SCS
P. O. BOX 88
JEFFERSON, NC 28640

CAMPBELL, WILLIAM V. WAKE
N. C. STATE UNIVERSITY
NCSU BOX 7613
RALEIGH, NC 27695

CANNON, BRADLEY G. WAYNE
CITY OF GOLDSBORO
P.O. DRAWER A
GOLDSBORO, NC 27530

CANTERBERRY, JAMES H. WAKE
USDA/SCS
4405 BLAND RD
RALEIGH, NC 27609

CANTRELL, KENNETH D. MECKLENBURG
ENGINEERING DEPT. MECKLENBURG
700 NORTH TRYON STREET
CHARLOTTE, NC 28202

CARKEEK, CHARLENE P. WAKE
N.C. STATE FAIR
1025 BLUE RIDGE RD.
RALEIGH, NC 27607

CARLTON, ROBERT L. YADKIN
TOWN OF YADKINVILLE
P. O. DRAWER 816
YADKINVILLE, NC 27055

CARPENTER, JAMES D. JACKSON
JACKSON COUNTY
B RIDGWAY ST.
SYLVA, NC 28779

CARPENTER, JEFFREY S. SWAIN
N.C. AG. EXT. SER.
P. O. BOX 1095
BRYSON CITY, NC 28713

CARTER, ALLEN R. OUT OF STATE
DEPT. OF INTERIOR
PO BOX 349
SUFFOLK, VA 23434

CARTER, FRANKLIN D. CASWELL
CASWELL CO.
P. O. BOX 96
YANCEYVILLE, NC 27379

CARTER, GALEN H. MECKLENBURG
MECKLENBURG CO. PARK & REC.
1200 BLYTHE BLVD.
CHARLOTTE, NC 28210

CARTER, HENRY C. BEAUFORT
BEAUFORT CO. COMM. COL.
P. O. BOX 1099
WASHINGTON, NC 27889

CARTER, KENNETH L. GUILFORD
GUIL. CO. HEALTH DEPT.
301 N. EUGENE STREET
GREENSBORO, NC 27402

CARTER, LARRY WAKE
NCSU
NCSU BOX 7616
RALEIGH NC 27695

CARTER, LYNN A. AVERY
NORTH CAROLINA FOREST SERVICE
P O BOX 122
MINNEAPOLIS, NC 28652

CARTER, MARK A. MONTGOMERY
USDA FOREST SER.
ROUTE 3, BOX 470
TROY NC 27371

CARTER, ROBERT V. JR. HENDERSON
USDA/SCS
140 FOURTH AVE. W.
HENDERSONVILL NC 28792

CARTER, SUSAN S. WAKE
CITY OF RALEIGH, PARKS & REC.
BOX 590
RALEIGH, NC 27602

CARTWRIGHT, JULIAN R. PASQUOTANK
CAROLINA TELEPHONE
103 S. ROAD ST.
ELIZABETH CTY NC 27909

CARVANA, MARTINO W. FORSYTH
FORSYTH CO. SCHOOLS
P. O. BOX 132
PFAFFTOWN, NC 27040

CASEY, BENNIE W. JOHNSTON
N. C. FOREST SER.
RT. 4, BOX 22
SELMA, NC 27576

CASPER, JAMES A LENOIR
LENOIR COMMUNITY COLLEGE
P O BOX 188
KINSTON, NC 28501

CASSELL, LYLE F. IREDELL
COOPERATIVE EXT. SERVICE, NCSU
P. O. BOX 311
STATESVILLE, NC 28677

CASTELLINO, ROBERT J. MECKLENBURG
CITY OF CHARLOTTE LANDSCAPING
701 TUCKASEEGEE
CHARLOTTE, NC 28205

CATES, PHILIP B. DURHAM
DURHAM CO. HLTH. DEPT.
414 EAST MAIN ST.
DURHAM, NC 27701

CAUDILL, TIMOTHY J. ASHE
NC DEPT. OF AGRICULTURE
RT. 2, BOX 33
LAUREL SPRING NC 28644

CAUDLE, TED C. MECKLENBURG
N. C. STATE UNIVERSITY
700 N. TRYON ST.
CHARLOTTE, NC 28202

CAUSEY, TIM W. GUILFORD
CITY OF GREENSBORO
6275 BRYAN PARK RD
BROWNS SUMMIT NC 27214

CAVE, JASPER R. ALLEGHANY
USDA/SCS
BOX 127
SPARTA, NC 28675

CAVE, TOMMY B. SURRY
NCSU
P. O. BOX 324
DOBSON, NC 27017

CAVINESS, JOHN L. RICHMOND
USDA/SCS
125 S. HANCOCK ST. BOX 1
ROCKINGHAM, NC 28379

CAVINESS, RAYMOND N. RANDOLPH
RANDOLPH COUNTY SCHOOLS
RT. 2, BOX 204
RAMSEUR, NC 27316

CAYTON, ALTON L. HAYWOOD
TOWN OF CANTON
58 PARK ST.
CANTON, NC 28716

CHADWICK, J. J. JR. JONES
TOWN OF POLLOCKSVILLE
P. O. BOX 130
POLLOCKSVILLE NC 28573

CHAMBERS, DONALD R. HENDERSON
MTN. HORT. CROPS RESEARCH STA.
2000 FANNING BRIDGE ROAD
FLETCHER, NC 28732

CHAMBERS, MARLA J. STANLY
N. C. WILDLIFE RESOURCES COMM
RT. 4 BOX 123 (THOMPSON C
ALBEMARLE, NC 28001

CHAMRA, RICHARD A. CUMBERLAND
HQ JSOC-FM
P. O. BOX 70239
FT. BRAGG, NC 28307

CHANDLER, JAMES C., III MECKLENBURG
MECKLENBURG CO., PARKS & RECRE
700 NORTH TRYON ST.
CHARLOTTE NC 28215

CHAPMAN, VELDON A. DARE
NATIONAL PARK SERVICE
BOX 675
MANTEO NC 27954

CHAPPELL, BURRUS T. PITT
PITT COUNTY SCHOOLS
RT. 3, BOX 172
AYDEN, NC 28513

CHAPPELL, GLENN F. II WAKE
NCSU
BOX 7616
RALEIGH, NC 27695

CHAPPELL, STEVEN L. WAKE
NCSU
BOX 7628, UNIT 2
RALEIGH, NC 27695

CHARLTON, JEAN H. CARTERET
CARTERET COMMUNITY COLLEGE
P. O. BOX 220
NEWPORT, NC 28570

CHATTERTON, RONALD J. GUILFORD
HIGH POINT CITY SCHOOLS
P.O. BOX 789
HIGH POINT, NC 27261

CHEATHAM, JIMMY S. GRANVILLE
U.S.D.A
P. O. BOX 1011
OXFORD, NC 27565

CHEEK, MICHAEL G. YADKIN
USDA/SCS
P. O. BOX 8
YADKINVILLE, NC 27055

CHILDERS, ALLEN L. WATAUGA
USDA/SCS
500 W. KING ST.
BOONE, NC 28607

CHILDRESS, WILLIAM W. GUILFORD
DOT/LDSP.
1584 YANCEYVILLE ST.
GREENSBORO, NC 27415

CHIOTAKIS, ANTHONY V. WAKE
NCDA, PLANT PROTECTION
P.O. BOX 27647
RALEIGH NC 27611

CHURCH, CARL W. GUILFORD
DOT/LDSP.
1584 YANCEYVILLE ST.
GREENSBORO, NC 27415

CINQUEMANI, ANTHONY J. BUNCOMBE
BLACK MOUNTAIN CENTER
BLACK MTN. CENTER/OLD U.S
BLACK MTN, NC 28711

CLAPP, DAVID C. SURRY
USDA/SCS
P. O. BOX 218
DOBSON NC 27017

CLAPP, GARLAND K. GUILFORD
DOT-LDSP. DIV.
317 CLAPP FARMS RD.
GREENSBORO NC 27405

CLARK, ADDIE B. WAKE
NCSU-FORESTRY
BOX 8002
RALEIGH, NC 27695

CLARK, ALAN R. RICHMOND
N. C. FOREST SER.
RT. 1, BOX 358
HAMLET, NC 28345

CLARK, BERNADETTE SCOTT WAKE
NCSU
BOX 7609
RALEIGH, NC 27695

CLARK, GEORGE B. JOHNSTON
CENTRAL CROPS RESEARCH STATION
BOX 1508, HWY. 70
CLAYTON NC 27520

CLARK, KENNETH D. HALIFAX
BOATING TEC #II
26 SHEARIN DR.
LITTLETON, NC 27850

CLARK, LLOYD W. CHEROKEE
NC-DOT, LANDSCAPE
P.O. BOX 37
SYLVA, NC 28779

CLARKE, CRAIG K. RICHMOND
N.C. FOREST SER.
RT. 4, BOX 387
ROCKINGHAM, NC 28379

CLARY, DANIEL B. CLEVELAND
N.C. D.O.T.
2306 EASTON DR.
SHELBY NC 28150

CLARY, MICHAEL K. CLEVELAND
USDA/SCS
124-1 S. POST RD.
SHELBY NC 28150

CLAY, DAVID L. WILKES
USDA/SCS
207 W. MAIN ST. RM. 246
WILKESBORO, NC 28697

CLAY, MICHAEL A. LEE
CITY OF SANFORD
P. O. BOX 338
SANFORD NC 27330

CLAYTON, G. STEVEN WAKE
N. C. SOLID WASTE SECTION
P. O. BOX 27687
RALEIGH, NC 27611

CLAYTON, MARTHA W. JOHNSTON
WILSON'S MILLS ELEM. SCHOOL
P. O. BOX 176
WILSON MILLS, NC 27593

CLAYTON, WALTER R. PERSON
C P & L
P. O. BOX 1238
ROXBORO, NC 27573

CLEMENT, DOUGLAS M. GRAHAM
ROBBINSVILLE CO. AG. EXT. SER.
P. O. BOX 486
ROBBINSVILLE, NC 28771

CLEMENTE, TOM E. WAKE
NCSU
BOX 7616
RALEIGH, NC 27516

CLEMENTS, WILLIAM C. GRANVILLE
OXFORD TOBACCO RESEARCH STATO
P O BOX 1555
OXFORD, NC 27565

CLIFTON, G. GLENN SAMPSON
SAMPSON SOIL CON. SER.
303 E. ROWAN RD.
CLINTON, NC 28328

CLINE, WILLIAM O. NEW HANOVER
HORT. RESEARCH STATION
ROUTE 2, BOX 610
CASTLE HAYNE, NC 28429

CLONINGER, ROBERT A. MECKLENBURG
DUKE POWER COMPANY (TRANS)
1600 WOODLAWN RD.
CHARLOTTE, NC 28242

COATS, MELISSA L. SAMPSON
NCDA/PLANT IND.
P. O. BOX 27647
RALEIGH NC 27611

COBB, DONALD W. VANCE
NCSU, AGRI EXT. SERV.
P.O. BOX 1028
HENDERSON, NC 27536

COBB, ROGER N ALAMANCE
NCSU
201 WEST ELM ST.
GRAHAM, NC 27253

COBLE, DAVID S. WILSON
DOT
P. O. BOX 3165
WILSON, NC 27983

COBLE, HAROLD D. WAKE
N. C. STATE UNIVERSITY
NCSU BOX 7620
RALEIGH, NC 27695

COBURN, WILLIAM E. BERTIE
TOWN OF WINDSOR
P. O. BOX 508
WINDSOR, NC 27983

COCHRAN, ALLEN W. NASH
TOWN OF SHARPSBURG
P. O. BOX 1759
SHARPSBURG, NC 27878

COCHRANE, WILLIAM K. HENDERSON
NCSU MOUNTAIN HORT. RESEARCH &
2016 FANNINGBRIDGE RD.
FLETCHER, NC 28732

COCKRELL, WINFRED R. JOHNSTON
TOWN OF SELMA, PUBLIC WORKS
311 S. WEBB ST.
SELMA, NC 27576

COFFEY, ALBERT B. WAKE
USDA/SCS
4405 BLAND ROAD, STE 205
RALEIGH NC 27609

COFFEY, WALTER H. CALDWELL
DUKE POWER CO.
1318 SCENIC PLACE
LENOIR, NC 28645

COLE, ALBERT B. CRAVEN
N. C. WILDLIFE RES.
3426 PREAKNESS PLACE
NEW BERN, NC 28562

COLE, ANTHONY D. HENDERSON
NCSU
2016 FANNING BRIDGE RD
FLETCHER, NC 28732

COLE, CLARE DELLWO BERTIE
SOIL & WATER CONV-NRCD
1222 STERLINGWORTH STR.
WINDSOR NC 27983

COLE, HUGH R. ROBESON
ROBESON COUNTY
RT. 4, BOX 388
LUMBERTON, NC 28358

COLE, JACK C. MADISON
MADISON COUNTY BOARD OF EDU.
400 UPPER BRUSH CREEK RD
MARSHALL, NC 28753

COLE, JANET M. HENDERSON
MT. HORT. CROPS RESEARCH STATI
2000 FANNING BRIDGE ROAD
FLETCHER, NC 28732

COLE, LINDA M. DURHAM
NCSU
2614 E. GEER ST.
DURHAM, NC 27704

COLE, SUSAN C MECKLENBURG
MECK CO DEPT OF ENV HEALTH
1200 BLYTHE BLVD
CHARLOTTE, NC 28203

COLEY, ALBERT B. WAKE
N. C. FOREST SERVICE
2600 HOWARD RD.
RALEIGH, NC 27613

COLLART, WILLIAM J. NASH
N. C. WILDLIFE RESOURCES COMM
1209 PAUL STREET
ROCKY MOUNT, NC 27803

COLLIER, ARTHUR G., JR. ROBESON
LUMBERTON JR. HIGH
PUBLIC SCHOOLS OF ROBESON
LUMBERTON NC 28359

COLLINS, BRENDA S. DAVIE
DAVIE HIGH SCHOOL
1200 SALISBURY RD.
MOCKSVILLE, NC 27028

COLLINS, ROBERT F. NASH
CITY OF ROCKY MOUNT
P. O. BOX 1180
ROCKY MOUNT, NC 27802

COLLINS, ROGER E. GRANVILLE
NCDA
UMSTEAD FARM UNIT
BUTNER NC 27509

COLLINS, SUSAN L. CRAVEN
N. C. WILDLIFE RESOURCES COMMI
851 PERRYTOWN RD.
NEW BERN NC 28562

COLSON, THOMAS L. MOORE
MOORE CO. EXT. SERV.
P. O. BOX 1149
CARTHAGE, NC 28327

COLTRAIN, RAYMOND D. ROWAN
N. C. DEPT. OF AGRICULTURE
8350 SHERRILLS FORD ROAD
SALISBURY NC 28144

COLTRANE, ROBERT H. GUILFORD
CITY OF GREENSBORO-PKS. & REC.
P. O. BOX 3136
GREENSBORO, NC 27402

COLWELL, JAMES E. SAMPSON
NCDA/RESEARCH STATION
ROUTE 5, BOX 43
CLINTON, NC 28328

COMBS, DAVID A. WAYNE
USDA/SCS/RM. 116
134 N. JOHN ST.
GOLDSBORO, NC 27530

CONLEY, DARREL L. RUTHERFORD
RUTHERFORD CO. AG. EXT. SER.
P. O. BOX 272
RUTHERFORDTON NC 28139

CONNELLY, JAMES M. BURKE
N. C. FOREST SER.
119 LAUREL HILLS DR.
MORGANTON, NC 28655

CONNER, CECIL C. LENOIR
USDA/SCS
301 EAST KING ST.
KINSTON, NC 28501

CONNER, JOSEPH L. HENDERSON
N.C.S.U.
2016 FANNING BRIDGE ROAD
FLETCHER, NC 28732

CONNER, MARK C. WAKE
N. C. DEPT. OF TRANSPORTATION
P. O. BOX 25201
RALEIGH NC 27611

CONRAD, DAVID C. GUILFORD
CITY OF HIGH POINT
602 W. MAIN ST.
JAMESTOWN, NC 27282

COOK, BARRY J. SCOTLAND
USDA/SCS
P. O. BOX B
YADKINVILLE NC 27055

COOK, JAMES W. YADKIN
TOWN OF JONESVILLE
136 W. MAIN ST.
JONESVILLE, NC 28642

COOK, JOHN A. COLUMBUS
CITY OF WHITEVILLE
P.O. BOX 607
WHITEVILLE, NC 28472

COOKE, ALBERT R JR ORANGE
UNC-CH - NC BOTANICAL GARDEN
3375 TOTTEN CENTER
CHAPEL HILL, NC 27599

COOKE, JAMES, C. JR. HERTFORD
NC DEPT. OF TRANSPORTATION
RT 1 BOX 365
AULANDER, NC 27805

COOPER, JOHN P. JACKSON
SOUTHWESTERN COMM. COLLEGE
ROUTE 2, BOX 151AA
WITTIER, NC 28789

COOPER, RICHARD M. RANDOLPH
N.C. ZOOLOGICAL PARK
RT. 4, BOX 83
ASHEBORO, NC 27203

COOPER, ROBERT G. ALAMANCE
CITY OF BURLINGTON
RT. 4, INDIAN VALLEY DRIV
BURLINGTON, NC 27215

COPE, TIMOTHY L. ROWAN
VETERANS ADMINISTRATION
1601 BRENNER AVE.
SALISBURY, NC 28144

COPELAND, RANDY E. CHOWAN
NCDA/PLANT IND.
P. O. BOX 27647
RALEIGH NC 27611

COPELAND, SUSAN C. WAKE
NCSU
BOX 7620
RALEIGH, NC 27695

CORBETT, DONALD W. WAKE
N.C.S.U.
840 METHOD UNIT 1
RALEIGH NC 27695

CORBETT, GREGORY D. NEW HANOVER
UNC-W
RT. 1, BOX 18-A
CURRIE, NC 28435

CORNWELL, SHERRY DANFORD CUMBERLAND
USDA, APHIS, PPQ
121 EAST MOUNTAIN DRIVE
FAYETTEVILLE, NC 28306

CORNWELL, TODD M. CUMBERLAND
USDA, APHIS, PPQ
ROUTE 1, BOX 554
FAYETTEVILLE, NC 28301

COTTLE, LOFTIN A. ONSLOW
ONSLOW CO. SCHOOL MAINT. DEPT.
P. O. BOX 99
JACKSONVILLE, NC 28540

COWARD, GREGORY L. PITT
EAST CAROLINA UNIVERSITY
GRDS. DEPT PHY. PLANT
GREENVILLE, NC 27834

COWELL, CARDWELL L. PASQUOTANK
ELIZABETH CITY STATE UNIV.
1001 PARKVIEW DR.
ELIZABETH CIT NC 27909

COX, CHARLES R. DAVIDSON
CITY OF LEXINGTON
2113 MARION DR
LEXINGTON, NC 27292

COX, E. DOUGLAS CUMBERLAND
CUMBERLAND CO. HLTH. DEPT.
227 FOUNTAINHEAD LANE
FAYETTEVILLE, NC 28301

COX, F. GARY HAYWOOD
USDA/SCS
P. O. BOX 425
WAYNESVILLE NC 28786

COX, G. SAMUEL CHOWAN
USDA/SOIL CON. SER.
412 W. QUEEN ST.
EDENTON, NC 27932

COX, GEORGE B. HENDERSON
MNT. HORT. CROPS RESEARCH STA.
2016 FANNING BRIDGE RD
FLETCHER, NC 28732

COX, HAYWOOD B. NEW HANOVER
USDA, APHIS,PDO-AREA IV
RURAL ROUTE 6, BOX 53
WILMINGTON, NC 28405

COX, JERRY L. YADKIN
STARMOUNT HIGH SCHOOL
RT. 2
BOONVILLE, NC 27011

COX, MARY A. GUILFORD
HIGH POINT CITY SCHOOLS
2000 CHESTNUT DR.
HIGH POINT NC 27262

COX, MICHAEL L. PITT
EAST CAROLINA UNIVERSITY
GRDS. DEPT. PHY. PLANT
GREENVILLE, NC 27858

COX, RALPH A. MECKLENBURG
CITY OF CHARLOTTE
701 TUCKASEEGEE RD.
CHARLOTTE, NC 28208

CRAFT, SUZANNE S. NEW HANOVER
NEW HANOVER CO. PARKS
414 CHESTNUT ST. RM. 101
WILMINGTON, NC 28403

CRAIG, STEPHEN P. GUILFORD
CITY OF GREENSBORO
P. O. BOX 3136
GREENSBORO, NC 27402

CRAIN, WILLIAM T. LENOIR
N.C. FOREST SER.
RT. 7, BOX 88
KINSTON, NC 28501

CRASE, HERBERT W. PASQUOTANK
N. C. FOREST SER.
RT. 3, BOX 511
ELIZABETH CIT NC 27909

CREECH, OSCAR L. WILSON
N.C. FORESTRY SERVICE
RT. 2, BOX 665
WILSON, NC 27893

CRESS, LEWIS W. CABARRUS
CABARRUS COUNTY BOARD OF EDU.
1223 WALKER ROAD
MT. PLEASANT, NC 28124

CREW, DAVID M ONSLOW
CITY OF JACKSONVILLE
P.O. BOX 128
JACKSONVILLE, NC 28540

CRIM, LARRY W. BRUNSWICK
TOWN OF SUNSET BEACH
220 SHORELINE DRIVE
SUNSET BEACH, NC 28459

CRITE, RONNIE S. GUILFORD
CITY OF GREENSBORO
DRAWER W2 PARKS AND REC.
GREENSBORO, NC 27405

CROCKER, ROBERT G. PITT
DOT/LDSP.
P. O. BOX 1587
GREENVILLE, NC 27834

CROMER, JAMES S. OUT OF STATE
DUKE POWER CO.
425 FAIR FOREST WAY
GREENVILLE, NC 29607

CROOK, LYNN D. MECKLENBURG
CITY OF CHARLOTTE
2900 ROCKY RIVER RD.
CHARLOTTE, NC 28215

CROOM, DAN B. SAMPSON
SAMPSON CO. SCHOOLS
RT. 5, BOX 525
DUNN, NC 28334

CROOM, HERMAN G. CRAVEN
WAYNE COUNTY SCHOOLS
BOX 159
PIKEVILLE NC 27863

CROOM, RUFUS W WASHINGTON
USDA-SCS
116 ADAMS ST
PLYMOUTH NC 27962

CROPPER, KENNETH C. ONSLOW
SWANSBORO HIGH SCHOOL
VOC. AGRIC. DEPT.
SWANSBORO NC 28584

CROSS, GENE B. WAKE
NCDA/PLANT PROTECTION
P.O. BOX 27647
RALEIGH, NC 27611

CROSS, MARC GREG NEW HANOVER
CITY OF WILMINGTON
311 S. WALLACE AVE.
WILMINGTON, NC 28403

CROWDER, DONALD L. HALIFAX
TOWN OF WELDON
P. O. BOX 551
WELDON, NC 27890

CRUMP, RICHARD J. BURKE
N.C. FOREST SERVICE
701 SANDFORD DRIVE
MORGANTON, NC 28655

CRUMP, STEVE A. STANLY
DOT-LANDSCAPE-DIV 10
P. O. BOX 640
ALBEMARLE, NC 28001

CRUTCHFIELD, JOHN U.,JR. WAKE
HARRIS ENERGY & ENV. CENTER
RT. 1 BOX 327
NEW HILL, NC 27562

CUBETA, MARC A. WAKE
NCSU
BOX 7616
RALEIGH, NC 27695

CULBRETH, ALEX H. CUMBERLAND
PUBLIC WORKS COMMISSION
508 PERSON ST.
FAYETTEVILLE, NC 28302

CULLEN, JOHN W. IREDELL
NORTH IREDELL HIGH SCHOOL
RT. 1
OLIN, NC 28660

CULLOM, RALPH M. CRAVEN
N. C. FOREST SER.
3850 HWY. 17 S.
NEW BERN, NC 28562

CULP, WILLIAM R. ONSLOW
CITY OF JACKSONVILLE
P. O. BOX 128
JACKSONVILLE, NC 28541

CUMBEE, THURSTON L. BRUNSWICK
CITY OF BOILING SPRING LK.
P. O. BOX 2410
SOUTHPORT, NC 28461

CUMBO, FREDERICK E. SAMPSON
N.C. DEPARTMENT AGRI.
ROUTE 5, BOX 43
CLINTON, NC 28328

CUMMER, INGRID A. CUMBERLAND
FAYETTEVILLE TECH
P. O. BOX 35236
FAYETTEVILLE, NC 28303

CUMMINGS, LARRY W. GASTON
CITY OF GASTONIA
P. O. BOX 1748
GASTONIA NC 28056

CUMMINGS, MARK R. STOKES
USDA/SCS
P. O. BOX 98
DANBURY, NC 27016

CUNNINGHAM, JIMMY L. BUNCOMBE
GSI
P.O. BOX 118
SOCIETY HILL, SC 29593

CUNNINGHAM, ROBERT L. MECKLENBURG
MECKLENBURG COUNTY
1200 BLYTHE BLVD.
CHARLOTTE NC 28203

CUNNINGHAM, TIMOTHY S. GASTON
CITY OF GASTONIA
NIBLICK DR. BOX 1748
GASTONIA, NC 28054

CURTIS, CLARA A. BUNCOMBE
HORTICULTURE GREENHOUSE MANAGE
P. O. BOX 6617
ASHEVILLE, NC 28816

CURTIS, DAVID L. HAYWOOD
NCSU
P. O. BOX 308
WAYNESVILLE, NC 28785

DAHMS, DOUGLAS S. WAKE
NCSU
BOX 7620
RALEIGH, NC 27695

DALTON, DOUGLAS R. ROCKINGHAM
N. C. STATE UNIVERSITY
RT. 3
REIDSVILLE, NC 27320

DALTON, VANCE C. JR. CATAWBA
CATAWBA CO. AG. EXT. SER.
P. O. BOX 389
NEWTON, NC 28658

DANGERFIELD, CARL D. WAKE
TOWN OF ZEBULON
111 E. VANCE ST.
ZEBULON, NC 27597

DANIEL, BERNARD R. GRANVILLE
N. C. DEPT. OF AGRICULTURE
P. O. BOX 1555
OXFORD, NC 27565

DANIEL, DORSEY W. WAKE
N. C. STATE UNIVERSITY
NCSU BOX 8604
RALEIGH, NC 27695

DANIEL, LINDA L. WAKE
D.O.A.
200 N. BLOUNT ST.
RALEIGH, NC 27601

DANIELS, GEORGE R. CABARRUS
CABARUS COUNTY PARKS
P. O. BOX 707
CONCORD, NC 28025

DANIELS, WILLIE F. PITT
PITT COUNTY SCHOOLS
RT. 4, BOX 240
GREENVILLE, NC 27834

DAUGHTRY, ALLAN H. JOHNSTON
N.C. STATE UNIVERSITY
1508 HWY 70 WEST
CLAYTON, NC 27520

DAUGHTRY, BILLY I. WAKE
N. C. STATE UNIVERSITY
NCSU BOX 7629
RALEIGH, NC 27695

DAUGHTRY, JANICE F. BEAUFORT
BEAUFORT COUNTY COMMUNITY COLL
P. O. BOX 1069
WASHINGTON, NC 27889

DAUGHTRY, JESSE A. WAKE
N.C.STATE UNIVERSITY
NCSU BOX 7616
RALEIGH, NC 27695

DAVENPORT, DONALD A. WASHINGTON
N. C. STATE UNIVERSITY
RT. 2, BOX 141
PLYMOUTH, NC 27962

DAVENPORT, JIMMY S. WASHINGTON
N. C. FOREST SER.
RT. 2, BOX 137-A
CRESWELL, NC 27928

DAVID T. KNIGHT BURKE
DEHNR/DIV. OF SOIL & WATER
700 E. PARKER RD.
MORGANTON, NC 28655

DAVIS, ALISICIA WAKE
CITY OF RALEIGH
3304 LAKE WOODARD DR.
RALEIGH, NC 27604

DAVIS, BOBBY E. HALIFAX
TOWN OF ENFIELD
P. O. BOX 695
ENFIELD NC 27823

DAVIS, BRIAN K. HENDERSON
HENDERSON COUNTY SCHOOLS
140 ZEB CORN ROAD
HENDERSONVILL NC 28792

DAVIS, CHARLES T. ROBESON
CITY OF LUMBERTON
RT. 3 BOX 631
FAIRMONT, NC 28340

DAVIS, CLARENCE R MADISON
FRENCH BROAD EMC
P. O. BOX 9
MARSHALL NC 28753

DAVIS, CORNELIUS H. JR. STANLY
USDA/SCS
26032-C NEWT ROAD
ALBEMARLE NC 28001

DAVIS, DALE J. CHOWAN
N. C. WILDLIFE RES.
RT. 2 BOX 402
HERTFORD NC 27944

DAVIS, DONNA B WAKE
N.C. DEPT OF TRANSPORTATION
1 SOUTH WILMINGTON STREET
RALEIGH, NC 27611

DAVIS, EDWARD A. WAYNE
CEMETERY
CITY OF GOLDSBORO DRAWER
GOLDSBORO, NC 27530

DAVIS, EVERETT ROBESON
ROBESON CO. AG. EXT. SER.
P. O. BOX 2280
LUMBERTON, NC 28359

DAVIS, GLEN R. HENDERSON
HENDERSONVILLE CO. AG. EXT. SE
740 GLOVER ST.
HENDERSONVILL NC 28739

DAVIS, GREGG R. MOORE
TOWN OF SOUTHERN PINES
BOX 870
SOUTHERN PINE NC 28387

DAVIS, GREGORY A. BURKE
BURKE CO. SCHOOLS
511 INDEPENDENCE BLVD.
MORGANTON, NC 28655

DAVIS, HALLET S. JR. MARTIN
MARTIN COUNTY SCHOOLS
RT. 4, BOX 336
WILLIAMSTON, NC 27892

DAVIS, JAMES G. ROWAN
CITY OF SALISBURY
P. O. BOX 479
SALISBURY, NC 28144

DAVIS, JESSE I. WILSON
NC DEPT. OF TRANSPORTATION
P O BOX 3165
WILSON, NC 27893

DAVIS, JUNIUS E. JR ALAMANCE
N.C. AGR. EXT. SERV.ALAMANCE C
201 W. ELM ST.
GRAHAM, NC 27253

DAVIS, KEITH E. ROCKINGHAM
NORTH CAROLINA STATE UNIV.
RT. 3 BOX 682
REIDSVILLE, NC 27320

DAVIS, MICHAEL T. ALAMANCE
CITY OF BURLINGTON
P. O. BOX 1358
BURLINGTON, NC 27215

DAVIS, MIKE D. HAYWOOD
HAYWOOD ELECTRICAL
1819 ASHEVILLE RD.
WAYNESVILLE, NC 28786

DAVIS, ROBERT L. HAYWOOD
N. C. STATE UNIVERSITY
516 TEST FARM ROAD
WAYNESVILLE, NC 28786

DAVIS, ROGER PENDER
DOT
RT. 2, BOX 2222
BURGAW, NC 28425

DAY, DEREK SCOTT PERSON
N C AGRICU EXT SERVICE
304 S MORGAN ST., RM 123
ROXBORO NC 27573

DEAL, DANIEL E. MECKLENBURG
DUKE POWER CO.
531 NORWOOD DR.
CHARLOTTE, NC 28208

DEAN, GEORGE S. DURHAM
CITY OF DURHAM
101 CITY HALL PLAZA
DURHAM, NC 27701

DEBREW, JAMES C. CLEVELAND
CLEVELAND COUNTY BOARD OF EDU.
130 SOUTH POST ROAD
SHELBY, NC 28150

DEBRUHL, DEIRDRE A. JOHNSTON
USDA/SCS
806 NORTH STREET
SMITHFIELD NC 27577

DELLINGER, RUSSELL C. CALDWELL
NC FOREST SER.
625 EAST BLVD.
LENOIR, NC 28645

DEMONT, DAVID J. WAKE
DIV. OF WATER RES.
P.O. BOX 27687
RALEIGH, NC 27611

DEMPSEY, LAWRENCE F. WAKE
TOWN OF CARY, INC.
N. DIXON ST.
CARY, NC 27511

DENIG, JOSEPH WAKE
N.C. STATE UNIVERSITY
BOX 8003
RALEIGH NC 27695

DENNIS, DARRELL G. STANLY
ALBEMARLE CITY SCHOOLS
P. O. BOX 220
ALBEMARLE, NC 28001

DENTON, DAVID F. JONES
N. C. WILDLIFE RES.
R R 1 BOX 344F
EDENTON NC 27932

DENTON, TIMOTHY E. FRANKLIN
TOWN OF LOUISBURG
110 WEST NASH ST.
LOUISBURG, NC 27549

DERMID, ROBERT A. FORSYTH
DOT/LANDSCAPE SPEC III
2125 CLOVERDALE AVE
WINSTON SALEM NC 27103

DETTER, GARY C. CATAWBA
DUKE POWER CO.
P.O. BOX 1690
HICKORY, NC 28601

DEVORE, CHARLES J. CUMBERLAND
CUMBERLAND COUNTY LAND DEPT.
P.O. DRAWER 1829
FAYETTEVILLE NC 28302

DEW, MALCOLM E CARTERET
TOWN OF CAPE CARTERET
204 HWY 24 EAST SW
CAPE CARTERET NC 28584

DEW, RAY COLUMBUS
N. C. FOREST SER.
RT. 6, BOX 404-A
WHITEVILLE, NC 28472

DEYTON, KENNETH F. MITCHELL
USDA/SCS
P. O. BOX 5
BAKERSVILLE, NC 28705

DICKENS, RUSSELL W. HALIFAX
CITY OF ROANOKE RAPIDS
P. O. BOX 38
ROANOKE RAPID NC 27870

DICKEY, IVAN G. WAKE
NCSU
P. O. BOX 7219
RALEIGH, NC 27695

DICKEY, TERRY A. CHEROKEE
U.S. FOREST SERVICE
201 WOODLAND DR.
MURPHY NC 28906

DILDAY, KENDALL L. CRAVEN
CAROLINA TELEPHONE
311 HANCOCK ST.
NEW BERN, NC 28560

DILL, JOSEPH S. GUILFORD
CITY OF HIGH POINT
221 NATHAN HUNT DR.
HIGH POINT, NC 27262

DILLARD, JOSEPH A. JACKSON
N. C. NATURAL RESOURCES
RT. 3, BOX 182
SYLVA, NC 28779

DINKINS, WILLIAM E. PITT
PITT COMMUNITY COLLEGE
204 RAGLAND RD.
WINTERVILLE, NC 28590

DIPAOLA, JOSEPH M. WAKE
NCSU, CROP SCIENCE DEPT.
NCSU BOX 7620
RALEIGH, NC 27695

DIXON, RALEIGH C., JR. BRUNSWICK
BRUNSWICK COUNTY BUILDING & GR
P.O. BOX 249
BOLIVIA, NC 28422

DODD, MICHAEL H. OUT OF STATE
USA CORPS OF ENGINEERS
RT 1, BOX 76
BOYDTON, VA 23917

DODSON, KENNETH E. JR. DURHAM
NC MUSEUM OF LIFE & SCIEN.
433 MURRAY AVENUE
DURHAM, NC 27704

DOGGETT, COLEMAN A. WAKE
N.C. FOREST SERVICE
BOX 27687
RALEIGH, NC 27611

DOMSKE, MARK A. ROWAN
ROWAN SOIL & WATER
2727-C OLD CONCORD RD.
SALISBURY, NC 28144

DORSETT, GERALD D. FORSYTH
DEHNR
8025 NORTH POINT BLVD.
WINSTON SALEM NC 27107

DORSETT, WILLIAM R. OUT OF STATE
USDA/SCS
ROUTE 1, BOX 14
KEYSVILLE VA 23947

DORSEY, WALTON P. COLUMBUS
N. C. FOREST SER.
RT. 6, BOX 404-A
WHITEVILLE, NC 28472

DOSS, BOBBY L FORSYTH
CITY OF W.S. REC. DEPT.
P.O. BOX 2511
WINSTON SALEM NC 27102

DOVE, JAMES R. GUILFORD
Y. C. BALLENGER ELECTRICAL
1069 BOULDER RD.
GREENSBORO, NC 27410

DOVER, MARK W. RICHMOND
N.C. WILDLIFE RES. COMM.
P. O. BOX 149
HOFFMAN, NC 28347

DOWLESS, EDWIN BLADEN
BLADEN COUNTY
P. O. BOX 2350
ELIZABETHTOWN NC 28337

DOWLESS, RICHARD M. UNION
UNION CO. AG. EXT. AGENT
ROOM 506-500 N. MAIN ST.
MONROE NC 28110

DOWLING, WILLIAM L. WAKE
WAKE CTY. PUB. SCH., BLDGS & G
P. O. BOX 28041
RALEIGH, NC 27611

DOXEY, J. MIKE CURRITUCK
CURRITUCK CO. SOIL CON. SER.
BOX 69
CURRITUCK, NC 27969

DRAUGHN, DALE L. SURRY
FLOYD S. PIKE ELECTRICAL CONT.
P. O. BOX 868
MT. AIRY, NC 27030

DRAUGHN, TYRE R. SURRY
FLOYD PIKE ELECTRICAL CONTRACT
P. O. BOX 868
MT. AIRY, NC 27030

DREWNOSKI, J. CHRISTOPHER CARTERET
EMERALD ISLE TOWN HALL
P. O. BOX 4273
EMERALD ISLE, NC 28594

DRIVER, JAMIE G. WAKE
NCSU
BOX 7616
RALEIGH, NC 27695

DUBOSE, JAMES M. SURRY
FLOYD S. PIKE ELECTRIC
P. O. BOX 868
MT AIRY, NC 27030

DUCKETT, JAMES A. ONSLOW
CAROLINA TELEPHONE CO.
300 NEW BRIDGE ST.
JACKSONVILLE, NC 28541

DUKE, ERNEST C. HALIFAX
TOWN OF SCOTLAND NECK
P.O. BOX 537
SCOTLAND NECK NC 27874

DUKE, JEROME C. WAKE
N. C. FOREST SER.
2216 ANGELA DR.
RALEIGH, NC 27603

DULA, BRENTON C. CATAWBA
DUKE POWER
P. O. BOX 1690
HICKORY NC 28603

DUMPROFF, JOHN A. WAKE
CITY OF RALEIGH
4225 DALY RD.
RALEIGH, NC 27604

DUNAGAN, DARRYL M. ROCKINGHAM
N. C. DEPT. OF AGRICULTURE
RT. 3, BOX 1-A
REIDSVILLE, NC 27320

DUNCAN, HARRY E. WAKE
NC STATE UNIVERSITY
BOX 7616
RALEIGH, NC 27695

DUNCAN, ROBERT W. ALEXANDER
TOWN OF TAYLORSVILLE
204 MAIN AVE. DR.
TAYLORSVILLE, NC 28681

DUNCAN, ROBINSON F. CARTERET
CAROLINA TELEPHONE
102 SOUTH 9TH STREET
MOREHEAD, NC 28557

DUNKLEY, SHAUB F. WAKE
TOWN OF CARY
P.O. BOX 1147
CARY, NC 27512

DUNN, JOHN W. CARTERET
N. C. FOREST SER.
RT. 1, BOX 274
BEAUFORT, NC 28516

DUNPHY, E. JAMES WAKE
N. C. STATE UNIVERSITY
NCSU BOX 7620
RALEIGH, NC 27695

DURDEN, ALAN W. MACON
MACON CO. AG. EXT. SER.
5 W. MAIN STREET
FRANKLIN, NC 28734

DUREN, MARK E. JOHNSTON
CENTRAL CROPS RESEARCH STATION
1508 HWY 70 WEST
CLAYTON NC 27520

DURHAM, EMERY L., III GUILFORD
CITY OF GREENSBORO
316 E. FLORIDA ST.
GREENSBORO, NC 27403

DURHAM, SARA J. STOKES
SOIL & CONSERV. DEPT.
P. O. BOX 98
DANBURY, NC 27016

DUVALL, THOMAS W. MADISON
NCSU
P. O. BOX 609
MARSHALL NC 28753

DYCUS, DAVID L. LEE
LEE COUNTY
225 SOUTH STEEL ST.
SANDFORD, NC 27330

DYER, RONNY G. MONTGOMERY
U. S. D. A. FOREST SERVICE
RT 3, BOX 470
TROY, NC 27371

DYKES, CECIL J. WAKE
WAKE COUNTY PUBLIC SCHOOLS
ROCK QUARRY RD. AT I-40
RALEIGH NC 27604

EALEY, GARY D. MADISON
N.C. AG. EXT. SER.
P. O. BOX 609
MARSHALL NC 28753

EARP, JOHN B. WAKE
NCSU HORTICULTURE
70 KILGORE HALL
RALEIGH, NC 27607

EASON, JERRY D. JR. GUILFORD
CITY OF GREENSBORO
316 E. FLORIDA ST.
GREENSBORO, NC 27406

EATMON, WILLIAM R. LENOIR
CITY OF KINSTON, PARKS & REC.
405 N MCLSWEAN ST.
KINSTON, NC 28501

ECHERD, CHARLES S WAKE
NCSU PLANT PATHOLOGY
BOX 7616
RALEIGH NC 27650

ECKARD, BILLY R. GASTON
TOWN OF CRAMERTON
155 N. MAIN ST.
CRAMERTON NC 28032

ECKEL, CRAIG S. WAKE
N.C.S.U.
BOX 7630
RALEIGH NC 27695

EDGERTON, CARL M. II RUTHERFORD
USDA/SCS/FED. BLDG.
121 S. MAIN ST., RM. 205
RUTHERFORDTON NC 28139

EDGERTON, TIMOTHY W. WAYNE
TOWN OF PIKEVILLE
P. O. BOX 9
PIKEVILLE, NC 27863

EDWARDS, ARTHUR F. ROWAN
DUKE POWER CO.
P.O. BOX 1928
SALISBURY, NC 28144

EDWARDS, BOBBY D. ALLEGHANY
N.C. STATE UNIVERSITY
P.O. BOX 7
SPARTA, NC 28675

EDWARDS, COY B. JR. MCDOWELL
DUKE POWER
P. O. BOX 1690
HICKORY NC 28603

EDWARDS, DON E. WAKE
CITY OF RALEIGH/WASTE TREATMEN
P. O. BOX 590
RALEIGH, NC 27602

EDWARDS, DONALD L. ONSLOW
N.C. FOREST SER.
RT. 4, BOX 208
RICHALNDS, NC 28574

EDWARDS, JOHN P. EDGECOMBE
USDA/SCS
P. O. BOX 307
MACCLESFIELD, NC 27852

EDWARDS, ROBERT L. MOORE
N. C. FOREST SERVICE
1000 FIRE LANE
SOUTHERN PINE NC 28387

ELAM, LOY B. BUNCOMBE
N. C. FOREST SER.
220 SARDIS RD.
ASHEVILLE, NC 28806

ELDER, CHRISTOPHER D. GUILFORD
NCSU
5604-318 WESLO WILLOW CR.
GREENSBORO NC 27409

ELLENBURG, BARRY T. RUTHERFORD
GILKEY LUMBER CO. (FORESTER)
RT 1 BOX 103-E
UNION MILLS NC 28167

ELLERS, WILLIAM C. SAMPSON
AGRI. EXT. SER.
303-C EAST ROWAN ST.
CLINTON NC 28328

ELLIOTT, FRANK W. GRANVILLE
U.S.D.A
P. O. BOX 1555
OXFORD, NC 27565

ELLIS, J. SCOTT MCDOWELL
N. C. FOREST SER.
RT. 1, BOX 196X
MARION, NC 28752

ELLIS, JAMES T. ORANGE
N. C. FOREST SER.
816 TINKERBELL RD.
CHAPEL HILL, NC 27514

ELLIS, TROY E. CLEVELAND
NC D.O.T.
P. O. BOX 654
BOILING SPRIN NC 28017

ELLIS, VAN B CRAVEN
DOT-LANDSCAPE
P O BOX 168
BAHAMA, NC 27503

ELLIS, VERONA L. PITT
CITY OF GREENVILLE
1500 BEATTY STREET
GREENVILLE, NC 27834

ELLISON, RICHARD C. NORTHAMPTON
NORTHAMPTON CO. AG. EXT. SER.
P. O. BOX 606
JACKSON, NC 27845

ELMORE, GREG A. WAKE
NCSU
BOX 7620 NCSU
RALEIGH, NC 27606

ENGBER, BARRY R. WAKE
PUBLIC HLTH PEST MGNT.
P. O. BOX 27687
RALEIGH, NC 27611

ENGLISH, TEMPLE J. OUT OF STATE
USDA-APHIS-S & T
P. O. BOX 146
LITTLE ROCK, SC 29567

ENGLISH, WILLIAM A. ALAMANCE
CITY OF BURLINGTON
1005 INDIAN VALLEY DR.
BURLINGTON, NC 27217

EPLEE, ROBERT E. COLUMBUS
U. S. DEPT OF AGRICULTURE
P.O. BOX 279
WHITEVILLE, NC 28472

EPPS, JAMES W. WAYNE
O'BERRY CENTER
P. O. BOX 247
GOLDSBORO NC 27530

ERICSON, JAMES R. MECKLENBURG
MECKLENBURG CO. HLTH DEPT.
1200 BLYTHE BLVD.
CHARLOTTE, NC 28203

ERIKSSON, PAUL T. GASTON
NC FOREST SER. ENF. HEA. N RES
ROUTE 1, BOX 72A
MOUNT HOLLY, NC 28120

ERWIN, MORRIS H. BUNCOMBE
CITY OF ASHEVILLE, PARKS & REC
P. O. BOX 7148
ASHEVILLE, NC 28807

ESSICK, WILLIAM C. FORSYTH
FORSYTH CO. HLTH. DEPT.
720 CARL RUSSEL AVE.
WINSTON SALEM NC 27102

EUBANKS, ROY A. DUPLIN
DUPLIN CO BOARD OF EDUCATION
BOX 128.
KENANSVILLE, NC 28349

EUDY, CURTIS R. CABARRUS
CABARRUS CO.
P. O. BOX 707
CONCORD, NC 28026

EUDY, ERVIN E. STANLY
N. C. DEPT. OF TRANSPORTATION
716 W. MAIN
ALBEMARLE, NC 28001

EVANCIE, HELEN R. MECKLENBURG
CITY OF CHARLOTTE, PARK OPERAT
701 TUCKASEEGEE RD
CHARLOTTE NC 28205

EVANS, BRYAN S. PITT
DOT/LDSP.
P. O. BOX 1587
GREENVILLE, NC 27834

EVANS, CAREY F. WAKE
USDA/SCS
109 B. N. WARD ST.
CARY, NC 27511

EVANS, JAMES E. EDGECOMBE
CAROLINA TELEPHONE
143 N. WASHINGTON ST.
ROCKY MOUNT NC 27801

EVANS, JEFFREY F. CUMBERLAND
N. C. WILDLIFE RES. COMM.
RT. 21 BOX 395
FAYETTEVILLE, NC 28304

EVANS, STEVEN T. RICHMOND
USDA/SCS
125 S. HANCOCK ST., BOX 2
ROCKINGHAM, NC 28379

EVANS, WALTER E. SURRY
DUKE POWER CO.
202 WEST SPRING STREET
ELKIN, NC 28621

EVATT, JOHN C. OUT OF STATE
DUKE POWER CO.
1 PEACE STREET
GREENVILLE, SC 29611

EVERETTE, II ROBERT LEE CARTERET
CARTERET COUNTY
COURTHOUSE SQUARE
BEAUFORT, NC 28516

EVERHARDT, WILLIAM F. CALDWELL
N.C. FOREST SERVICE
1308 BRIDGEWAY PL NE
LENOIR NC 28645

EVERHART, JAMES R. SURRY
USDA/SCS
P. O. BOX 218
DOBSON, NC 27107

EVERTS, KATHRYNE L. WAKE
NCSU
BOX 7616
RALEIGH, NC 27695

EWELL, BERNARD P. WAKE
CARY PARKS & REC.
315 N. ACADEMY ST.
CARY, NC 27512

FAGGART, MICHAEL R. CABARRUS
CITY OF CONCORD
161 BREEZY LANE
CONCORD, NC 28025

FAIRCLOTH, DAVID G. CUMBERLAND
USDA/SCS
121 EAST MOUNTAIN DR.
FAYETTEVILLE, NC 28306

FALLS, FRED JAY BURKE
N.C. BROUGHTON HOSP.
P. O. BOX 693
GLEN ALPINE, NC 28628

FALLS, PATRICK S. GUILFORD
CITY OF GREENSBORO
6275 BRYAN PARK RD
BROWNS SUMMIT NC 27214

FARLEY, PAUL C. DURHAM
DURHAM COUNTY SCHOOLS
HAMLIN ROAD
DURHAM NC 27503

FARMER, BILLY J. DUPLIN
TOWN OF BEULAVILLE
P. O. BOX 98
BEULAVILLE NC 28518

FARMER, BRUCE A. JACKSON
TOWN OF SYLVA
11 ALLEN ST.
SYLVA, NC 28779

FARMER, JACK M. JACKSON
N. C. NATURAL RESOURCES
RT. 3, BOX 182
SYLVA, NC 28779

FARRELL, CLYDE M. WAKE
N. C. STATE UNIVERSITY
NCSU BOX 7618
RALEIGH, NC 27695

FARRIER, MAURICE H. WAKE
N. C. STATE UNIVERSITY
NCSU BOX 7613
RALEIGH, NC 27695

FARROW, JOHN M. PENDER
DEPT. OF TRANSPORTATION
RT. 2, BOX 2222
BURGAW NC 28423

FAUCETTE, HORACE R. JR. GUILFORD
CITY OF GREENSBORO
DRAWER W-2
GREENSBORO, NC 27402

FAULKENBERRY, HENRY R. ROWAN
ROWAN COUNTY GENERAL SERVICES
2727 G OLD CONCORD RD.
SALISBURY, NC 28146

FAULKNER, JOHN G. FRANKLIN
FRANKLIN SOIL & WATER CON.
307 EAST NASH ST.
LOUISBURG, NC 27549

FELDENZER, FRANK J. JOHNSTON
ENVIRONMENTAL HEALTH
205 S. 2ND ST.
SMITHFIELD, NC 27577

FELTON, LARRY T. GRANVILLE
CAR. TEL-TEL
104 SPRING ST.
OXFORD, NC 27565

FELTS, RHONDA F. FORSYTH
CITY OF WINSTON-SALEM
P. O. BOX 2511
WINSTON SALEM NC 27102

FERGUSON, BOBBY L. NEW HANOVER
CITY OF WILMINGTON
409 MARKET ST.
WILMINGTON, NC 28402

FERGUSON, FREDERICK A. CUMBERLAND
CUMBERLAND CO. HLTL, DEPT
227 FOUNTAINHEAD LANE
FAYETTEVILLE, NC 28301

FERGUSON, JANET M. WAKE
NCSU
BOX 7620
RALEIGH, NC 27695

FERGUSON, SUSAN K. CRAVEN
TRYON PALACE RESTORATION
610 POLLOCK ST.
NEW BERN, NC 28560

FERGUSON, VINSON D. HAYWOOD
HAYWOOD CO. SOIL & WATER
P. O. BOX 425
WAYNESVILLE, NC 28786

FERREIRA, KENNETH L. WAKE
NCSU
BOX 7620 NCSU
RALEIGH, NC 27606

FIELDS, DANIEL R. DAVIDSON
DUKE POWER CO.
RT. 1, BOX 38-A
THOMASVILLE, NC 27360

FIELDS, JAMES B. MOORE
PINECREST HIGH SCHOOL
P. O. BOX 1259
SO. PINES NC 28387

FIELDS, RAYMOND B LENOIR
CITY OF KINSTON
BOX 339
KINSTON, NC 28501

FIELDS, ROBERT L. MONTGOMERY
TOWN OF MT. GILEAD
P. O. BOX 325
MT. GILEAD, NC 27306

FIELDS, WILLIAM D. BEAUFORT
N.C. FOREST SER.
3850 HWY. 17 SOUTH
NEW BERN, NC 28562

FILAJDIC, NENAD WAKE
NCSU/PLANT PATHOLOGY
BOX 7616
RALEIGH, NC 27695

FINCH, RAYMOND E. NASH
N. C. FOREST SERVICE
R R 2, BOX 369
BAILEY, NC 27807

FINDLEY, H. FRANKLIN JR. GRAHAM
U.S. FOREST SERVICE
RT. 1, BOX 16-A1
ROBBINSVILLE, NC 28771

FINE, INGRAM Y. WAKE
NCSU/HORTICULTURAL
BOX 7609
RALEIGH, NC 27695

FINLEY, LINNIE B. ASHE
BLUE RIDGE ELECTRIC MEMB. CORP
P. O. BOX 45
W JEFFERSON NC 28694

FISHER, DONALD R. TRANSYLVANIA
TRANSYLVANIA CO. SOIL & WATER
COMMUNITY SER. BLDG.
BREVARD, NC 28712

FISHER, KEVIN S. ROWAN
AGRICULTURAL EXT. AGENT
P. O. BOX 1807
SALISBURY, NC 28144

FISLER, HARRY T. JR. PENDER
TOWN OF BURGAW
P. O. BOX 35
BURGAW, NC 28425

FITZPATRICK, GREG M. ONSLOW
TOWN OF SWANSBORO
502 CHURCH ST.
SWANSBORO, NC 28542

FLEMING, TIMOTHY D. HENDERSON
N.C. FOREST SERVICE
RT. 4, BOX 308
HENDERSONVILL NC 28739

FLINT, KENNETH G. EDGECOMBE
TOWN OF TARBORO
P. O. BOX 220
TARBORO, NC 27886

FLOYD, ROBERT M. CRAVEN
N. C. WILDLIFE RES.
115 KELSO RD.
NEW BERN, NC 28562

FLYNN, MARSHA D. BUNCOMBE
VET. ADMINISTRATION
ENGINEERING DEPT.
ASHEVILLE, NC 28787

FODRIE, DONNA L. DURHAM
NCSU
P. O. BOX 71
ROUGEMONT, NC 27572

FOLAND, DELORES L. RANDOLPH
N.C. ZOOLOGICAL PARK
RT. 4, BOX 83
ASHEBORO, NC 27203

FOLLETT, PETER A. WAKE
NCSU
807 METHOD RD., UNIT 1
RALEIGH, NC 27607

FORBES, CHARLES E. PASQUOTANK
CITY OF ELIZABETH CITY
200 E. WARD ST.
ELIZABETH CIT NC 27909

FORD, DANIEL H. SURRY
WILKES COUNTY SCHOOLS
201 TURNER COURT
ELKIN NC 28621

FORD, JAMES E. NEW HANOVER
UNC-W
2527 ACORN CROOKED ROAD
WILMINGTON, NC 28405

FORD, MICHELLE S. GASTON
GASTON COUNTY HEALTH DEPT.
911 W. HUDSON BLVD.
GASTONIA NC 28052

FORD, RONNIE A. ROBESON
ORRUM HIGH SCHOOL
P. O. BOX 129
ORRUM NC 28369

FORD, THOMAS D. CALDWELL
BLUE RIDGE E.M.C.
P. O. BOX 112
LENOIR NC 28645

FORE, JOSEPH W. MADISON
USFS
P.O. BOX 128
HOT SPRINGS, NC 28743

FOREHAND, CARLTON TERRY CAMDEN
CAMDEN CO. BD. OF ED.
103 US 158 WEST
CAMDEN, NC 27921

FOSTER, GLENN D. DAVIDSON
DAVIDSON COUNTY HEALTH DEPARTM
P. O. BOX 439
LEXINGTON, NC 27293

FOSTER, JACK M. BURKE
DEPT. OF HUMAN RES. W. CAROLIN
ENOLA ROAD
MORGANTON, NC 28655

FOUNTAIN, CURTIS D. EDGECOMBE
N. C. AGRIC EXT SER
P.O. BOX 129
TARBORO, NC 27886

FOUSHEE, BARRY S. RANDOLPH
N. C. AGRI. EXTENSION SERVICE
2222-A S. FAYETTEVILLE ST
ASHEBORO NC 27203

FOWLER, FRANK MECKLENBURG
USDA APHIS PPQ
1325 CROSS BEAM DR.
CHARLOTTE, NC 28217

FOWLER, THOMAS J. WAKE
TOWN OF FUQUAY VARINA
1300 E. ACADEMY ST.
FUQUAY VARINA NC 27526

FOWLER, WALTER F. ROWAN
ROWAN CO. HEALTH DEPT.
2728 OLD CONCORD RD.
SALISBURY, NC 28144

FOX, HENRY W. WAKE
SUPT. RALEIGH PARKS/REC. DEPT.
P O BOX 590
RALEIGH NC 27602

FOX, PHILIP D. CLEVELAND
NC DOT-LANDSCAPE DEPT
P O BOX 47
SHELBY, NC 28150

FRANCIS, LARRY D. WILKES
NC D.O.T.
POST OFFICE BOX 250
N.WILKESBORO, NC 28659

FRANCIS, MARC G. FORSYTH
CITY OF WINSTON-SALEM
P. O. BOX 2511
WINSTON-SALEM NC 27102

FRANKLIN, THOMAS M. BURKE
NR&CD FOREST SERVICE
701 SANFORD DRIVE
MORGANTON, NC 28655

FREEMAN, DAVID R. GASTON
GASTON SOIL & WATER
1303 CHERRYVILLE HIGHWAY
DALLAS, NC 28034

FREEMAN, LARRY L. BUNCOMBE
BLUE RIDGE PARKWAY, DEPT. OF I
200 BB&T BLDG., ONE PACK
ASHEVILLE, NC 28801

FREEMAN, OLIN W. RUTHERFORD
N. C. NATURAL RESOURSES
RT. 2 BOX 748
BOSTIC, NC 28018

FREEMAN, RONNIE M. IREDELL
CITY OF STATESVILLE
P. O. BOX 1111
STATESVILLE NC 28677

FREESE, ROBERT C. CHATHAM
USDA
BOX 308
PITTSBORO, NC 27312

FRENCH, CHARLES V. PENDER
N.C. WILDLIFE RES.
509 TIMBERLY LANE
BURGAW, NC 28425

FRENCH, WINFRED L. ROCKINGHAM
NCDOT
P. O. BOX 14996
GREENSBORO, NC 27415

FRENCH,NED M. II WAKE
NCSU/ENTOMOLOGY
BOX 7630
RALEIGH, NC 27695

FRISBEE, ARTHUR E. MADISON
U.S. FOREST SERVICE
P.O. BOX 28
HOT SPRINGS, NC 28743

FRY, SHARON M. WAKE
NCSU
BOX 7616
RALEIGH, NC 27695

FRYE, RICHARD M. MOORE
N. C. FOREST SER.
1000 FIRE LANE RD.
SOUTHERN PINE NC 28387

FRYE, ROBERT S. CATAWBA
DUKE POWER
RT. 1, BOX 523
GRANITE FALLS NC 28630

FULTON, JAMES T. STOKES
USDA/SCS
BOX 98
DANBURY, NC 27016

FUNDERBURK, THOMAS L. MECKLENBURG
MECKLENBURG CO.ENV.HEALTH DEPT
1200 BLYTHE BLVD.
CHARLOTTE, NC 28203

FUQUAY, CARL M DURHAM
DURHAM COUNTY HEALTH DEPT
414 E MAIN STREET
DURHAM, NC 27701

GABRIEL, PATRICIA S. WAYNE
USDA/SCS
208 W. CHESTNUT ST.
GOLDSBORO, NC 27530

GADDY, DEWITT J. ANSON
ANSON CO. SCHOOLS
P. O. BOX 513
WADESBORO, NC 28119

GAILES, BERNARD NEW HANOVER
NEW HANOVER COUNTY
414 CHESTNUT ST.
WILMINGTON, NC 28401

GALBREATH, JOHNNY GUILFORD
CITY OF GREENSBORO
P. O. BOX 3136
GREENSBORO NC 27402

GALLOWAY, ROBERT D. TRANSYLVANIA
E.H.N.R., FOREST SERVICE
118 CATHEY'S CREEK ROAD
BREVARD, NC 28712

GALLOWAY, ROGER K. FORSYTH
N.C. AGRI. EXT. SERV.
1450 FAIRCHILD DRIVE
WINSTON-SALEM NC 27105

GAMBLE, ROBERT H. GUILFORD
CITY OF GREENSBORO
6275 BRYAN PARK RD.
BROWNS SUMMIT NC 27214

GANTT, JAMES R. MECKLENBURG
DUKE POWER CO.
531 NORWOOD DRIVE
CHARLOTTE, NC 28208

GARCIA, LLOYD E. WAKE
NCDA/PLANT PROT. DIV.
P. O. BOX 27647
RALEIGH, NC 27611

GARDIN, RICKY R. DAVIDSON
LEDFORD SENIOR HIGH SCHOOL
RT. 4, BOX 773
THOMASVILLE, NC 27360

GARDNER, BRIAN D. WILKES
N.C. DEHNR
RM. 249, FEDERAL BLDG.
WILKESBORO, NC 28697

GARDNER, MIRIAM B. WAKE
USDA/SCS
4001-D CARYA DR.
RALEIGH, NC 27610

GARDNER, ROBERT C. ONSLOW
ONSLOW CO.
410 ONSLOW PINES DR.
JACKSONVILLE, NC 28540

GARDNER, THEDIE C. LENOIR
LENIOR SOIL CON. SER.
301 E. KING ST. RM. 203
KINSTON, NC 28501

GARDNER, WILLIAM E. WAKE
NCSU
BOX 8003
RALEIGH, NC 27695

GARNER, ARCHER L. HALIFAX
NC DEPT. CULTURAL RESOURCES
P. O. BOX 406
HALIFAX, NC 27839

GARNER, DURWOOD R. WARREN
CAROLINA TEL & TEL.
328 S. CHESTNUT ST.
HENDERSON NC 27536

GARNER, RAYMOND P. JR. MARTIN
MARTIN CO. AG. EXT. SERVICE
P. O. BOX 1148
WILLIAMSTON NC 27892

GARNER, WALTER C., III GRANVILLE
CITY OF OXFORD
500 GRANVILLE STREET
OXFORD, NC 27565

GARRETT, WILLIAM R. JR. WAKE
C P & L
RT 1, BOX 327
NEW HILL, NC 27526

GARRIS, ASHLEY J. PITT
TOWN OF AYDEN
P. O. BOX 217
AYDEN, NC 28513

GARRIS, LARRY D. YADKIN
TOWN OF EAST BEND
P. O. BOX 189
EAST BEND, NC 27018

GARRISON, LEE R. GUILFORD
N C DOT RDS ENVIR DEPT
P. O. BOX 14996
GREENSBORO NC 27415

GARWOOD, TERRY A. CHOWAN
COOPERATIVE EXTENSION SERVICE
P. O. BOX 1030
EDENTON, NC 27932

GASKILL, ALTON T CARTERET
TOWN OF BEAUFORT, SAN DEPT
P O BOX 390
BEAUFORT, NC 28516

GAUSE, TERRY F. SAMPSON
CLINTON HIGH SCHOOL
1201 ELIZABETH ST.
CLINTON NC 28328

GAY, DANNY E. WILSON
D.O.T. , LANDSCAPE
P.O. BOX 3165
WILSON, NC 27893

GAY, GERALD R. BUNCOMBE
CITY OF ASHEVILLE, PARKS & MAI
P. O. BOX 7148
ASHEVILLE, NC 28807

GEDDINGS, JAMES J. OUT OF STATE
DUKE POWER COMPANY
BOX 2488
SPARTANBURG, SC 29304

GEIS, JEFFERY L. HALIFAX
VIRGINIA ELEC. & PWR. CO.
1040 ROANOKE AVE
ROANOKE RPDS, NC 27870

GENTRY, HOWELL O. JR. ROCKINGHAM
N. C. DEPT. OF AGRICULTURE
RT. 3
REIDSVILLE, NC 27320

GENTRY, JAMES R. MECKLENBURG
PARKS & RECREATION DEPT.
701 TUCKASEEGEE ROAD
CHARLOTTE NC 28208

GEORGE, JACK O. JR. FORSYTH
DOT/LDSP.
311 CRAFT DRIVE
WINSTON SALEM NC 27105

GEORGE, JERRY A. STOKES
STOKES MENTAL HLTH. DEPT.
P. O. BOX 59
DANBURY, NC 27016

GERMAN, JOHN G. MONTGOMERY
U. S. FOREST SERVICE
RT. 3 BOX 470
TROY, NC 27371

GHENT, JOHN H. BUNCOMBE
U. S. DEPT. OF AGRICULTURE
P.O. BOX 2680
ASHEVILLE, NC 28802

GIBBS, MALCOLM O. JR. HYDE
HYDE CO. AG. EXT. SER.
P. O. BOX 219
SWAN QUARTER, NC 27885

GIBBS, VIRGINIA A. BUNCOMBE
USDA FOREST SERVICE
RT. 3 BOX 1249
ASHEVILLE, NC 28806

GIBSON, HARRY J. WAKE
USDA/SCS
4405 BLAND ROAD, STE 205
RALEIGH, NC 27609

GIBSON, HARRY J. MACON
TOWN OF FRANKLIN
70 WEST MAIN
FRANKLIN, NC 28734

GIBSON, STEPHEN G. CLEVELAND
AG EXT. SER.
130 S. POST RD.
SHELBY, NC 28150

GIGOUS, PATRICIA S. GUILFORD
5855 OLD OAK RIDGE RD
APT. #3803
GREENSBORO, NC 27410

GILL, CHARLES H. MECKLENBURG
DUKE POWER COMPANY
531 NORWOOD DR.
CHARLOTTE, NC 28208

GILLIS, EARL B. JONES
N. C. WILDLIFE RES. COMM.
P. O. BOX 177
POLLOCKSVILLE NC 28573

GLASGOW, THOMAS E. CRAVEN
CRAVEN CO. AG. EXT. SER.
300 INDUSTRIAL DRIVE
NEW BERN, NC 28562

GLOVER, DERALD T. WAKE
NCSU
CAMPUS BOX 7616
RALEIGH, NC 27695

GLOVER, ELIZABETH W. WAKE
NURSERY/GREEN HOUSE SUPERVISOR
BOX 7219
RALEIGH, NC 27609

GODFREY, HARVEY M. LEE
LEE CO. PARKS & REC.
BOX 698
SANFORD, NC 27330

GOFF, JAMES W. MARTIN
WILLIAMSTON HOUSING AUTHORITY
P. O. BOX 709
WILLIAMSTON, NC 27892

GOFORTH, DAVID J. CABARRUS
AG. EXT. SER.
P O BOX 387
CONCORD, NC 28025

GOFORTH, ED J. BUNCOMBE
N.C. DIV. OF FOREST RESOURCES
220 SARDIS ROAD
ASHEVILLE, NC 28806

GOINGS, GREGORY W. SURRY
USDA/SCS
P. O. BOX 218
DOBSON, NC 27017

GOINS, BOBBY J. BURKE
N C FOREST SERVICE
701 SANFORD DR.
MORGANTON, NC 28655

GOLDSMITH, JULIA L. TRANSYLVANIA
CITY OF BREVARD
151 W. MAIN ST.
BREVARD, NC 28712

GONZALEZ, TAMMY J. WAKE
CITY OF RALEIGH
4225 DALY RD.
RALEIGH, NC 27604

GOOD, CHARLES J. CRAVEN
NEW BERN NAT. CEMETERY
1711 NATIONAL AVE.
NEW BERN, NC 28560

GOOD, DANIEL N. FRANKLIN
USDA/SCS
307 E. NASH STREET
LOUISBURG, NC 27549

GOODES, DAVID L. CABARRUS
DUKE POWER CO.
2804 KANN HWY
CONCORD, NC 28088

GOODING, CARL R. LENOIR
KINSTON CITY SCHOOLS
500 ABBOT STREET
KINSTON, NC 28501

GOODMAN, DONALD R. UNION
TOWN OF WINGATE
P. O. BOX 367
WINGATE, NC 28174

GOODMAN, JACK E. WATAUGA
BLUE RIDGE ELECTRIC
P. O. BOX 1700
BOONE, NC 28684

GOODMAN, THOMAS SCOTT JR. HAYWOOD
N. C. DEPT. OF AGRICULTURE
516 TEST FARM RD.
WAYNESVILLE, NC 28786

GORDON, BILLY F. BEAUFORT
CITY OF WASHINGTON
P. O. BOX 147
CHOCOWINITY, NC 27817

GORE, RONALD G. COLUMBUS
COLUMBUS CO. BD. OF ED.
P. O. BOX 729
WHITEVILLE, NC 28472

GOWER, PAUL E. WARREN
ENVIRONMENTAL HEALTH SECTION
201 E. MACON ST.
WARRENTON NC 27589

GRACE, JIMMY D. GASTON
GASTON SOIL & WATER
1303 CHERRYVILLE HWY.
DALLAS, NC 28034

GRADY, BRYAN R. AVERY
VILLAGE OF SUGAR MTN
TOWN DR. BANNER ELK
BANNER ELK, NC 28604

GRADY, HAROLD G. CUMBERLAND
N. C. FOREST SER.
221 AIRPORT RD.
FAYETTEVILLE, NC 28306

GRADY, ROBERT S. DUPLIN
DUPLIN COUNTY BOARD OF EDU.
P.O. BOX 188
BEULAVILLE, NC 28518

GRAEBER, JOHN B. WAKE
NCSU-AGRI RESEARCH TECH.
P.O. BOX 7620
RALEIGH, NC 27695

GRAHAM, BENNY E. HENDERSON
MTN. HORT. CROPS RESEARCH STA.
2000 FANNING BRIDGE ROAD
FLETCHER, NC 28732

GRAHAM, MICKEY L. ROBESON
USDA/SCS
P. O. BOX 189
PROCTORVILLE, NC 28375

GRANBERRY, PAUL R. WAKE
C P & L
P. O. BOX 1551
RALEIGH, NC 27602

GRANT, EDWARD B. PITT
CITY OF GREENVILLE
P O BOX 7207
GREENVILLE, NC 27834

GRASSO, ANN L. HAYWOOD
HAYWOOD COMM. COLLEGE
FREEDLANDER DR.
CLYDE, NC 28721

GRAY, ELIZABETH P. MECKLENBURG
MECK CO DEPT OF ENV HEALTH
1200 BLYTHE BLVD
CHARLOTTE, NC 28203

GRAY, VAN D. MARTIN
TOWN OF ROBERSONVILLE
P. O. BOX 487
ROBERSONVILLE NC 27871

GRAYBEAL, GREGORY B. WATAUGA
TOWN OF BOONE
832 EAST KING ST.
BOONE, NC 28607

GREEN, LLOYD R. JACKSON
NRCD, FOREST SERVICES
RT. 3, BOX 182
SYLVA, NC 28779

GREENE, BERRY D. UNION
UNION SOIL & WATER
604 LANCASTER AVE.
MONROE, NC 28110

GREENE, JIMMIE M. NASH
NASH CO. HLTH DEPT.
P. O. BOX 849
NASHVILLE, NC 27856

GREENHILL, PAUL J., SR. SURRY
PIKE ELECTRIC
P. O. BOX 868
MT. AIRY, NC 27030

GREER, BARRY L. WILKES
WILKES SOIL & WATER OFFICE
P. O. BOX 194
WILKESBORO, NC 28697

GREER, GARY L. MCDOWELL
USDA. FOREST SERVICE
P.O. BOX 519
MARION, NC 28752

GREER, JOHN S. GASTON
GASTON CO AG EXT SERVICE
P O BOX 476
DALLAS NC 28034

GREGORY, HARRY D. PASQUOTANK
N. C. WILDLIFE
512 N. SALISBURY ST.
RALEIGH, NC 27603

GREGORY, RICKEY L. ROBESON
N. C. DEPT. OF AGRICULTURE
RT 1, BOX 121
LUMBERTON, NC 28358

GREY, JEFFREY M. MOORE
TOWN OF SOUTHERN PINES
P. O. BOX 870
SOUTHERN PINE NC 28388

GRIBBLE, REX E. GUILFORD
GUILFORD TECH.
P. O. BOX 309
JAMESTOWN, NC 27282

GRIFFIN, BILLY J. BERTIE
BERTIE CO. AG. EXT. SER.
P. O. BOX 280
WINDSOR, NC 27983

GRIFFIN, DANNY R. LEE
C P & L
P. O. BOX 229
MONCURE, NC 27330

GRIFFIN, DONALD R. WAKE
USDA/SCS
109-B NORTH WARD STREET
CARY, NC 27511

GRIFFIN, MARION C. BEAUFORT
BEAUFORT CO. AG. EXT. SER.
210 DOGWOOD DR.
WASHINGTON, NC 27889

GROGAN, AUBORN P., JR. ROCKINGHAM
CITY OF REIDSVILLE
230 W. MOREHEAD ST.
REIDSVILLE NC 27320

GROGAN, PATRICK W. IREDELL
N.C. FOREST SERVICE
201 WATER ST.
STATESVILLE, NC 28677

GROOMS, R. DAVID BURKE
N. C. NATURAL RESOURCES
701 SANFORD DR.
MORGANTON, NC 28655

GUARD, JAMES C. CURRITUCK
CURRITUCK CO. BD OF ED.
STAR RT.
BARCO, NC 27917

GUETH, CHARLES M III COLUMBUS
N.C. DIV OF FOREST RESOURCES
RT. 6, BOX 404-A
WHITEVILLE, NC 28472

GUISE, DONALD H. BUNCOMBE
BLUE RIDGE PARKWAY
51 RANGER DRIVE
ASHEVILLE, NC 28815

GULLEY, BARRY L MECKLENBURG
DUKE POWER CO. R/W
BOX 33189
CHARLOTTE, NC 28242

GUNTER, JOHN F. II GUILFORD
CITY OF GREENSBORO
RT. 11 BOX 320-81
REIDSVILLE NC 27320

GURGANUS, JEFFERY W. PITT
NC DOT
705 PEED DR. APT. 15
GREENVILLE NC 27834

GURGIS, RAMZY Y. WAKE
USDA-ARS
1114 WILLIAMS HALL
RALEIGH, NC 27695

GUTHRIE, RANDALL W. DURHAM
N.C.S.U.
RT. 1, BOX 198-B
BAHAMA, NC 27503

HAECK, THOMAS L. LEE
CENTRAL EMC
P. O. BOX 1107
SANFORD, NC 27331

HAGGINS, AVON F. MECKLENBURG
DUKE POWER CO.
531 NORWOOD DR.
CHARLOTTE, NC 28208

HAITHCOX, HENRY L. MECKLENBURG
MECKLENBURG CO. PARK & REC.
1200 N. TRYON ST.
CHARLOTTE NC 28202

HALE, CHARLES A. SR. WILKES
N.C. FOREST SERVICE
RT. 3, BOX 277
WILKESBORO, NC 28697

HALE, LLOYD B. BUNCOMBE
USDA/SCS
159 BLANTON DR.
WAYNESVILLE, NC 28786

HALE, RICHARD L. CUMBERLAND
U.S.D.A.
2485 GILLESPIE STREET
FAYETTEVILLE, NC 28306

HALES, JOHN N. WAYNE
CITY OF GOLDSBORO
P. O. DRAWER A
GOLDSBORO, NC 27530

HALL, CHARLIE R. WAKE
LANDSCAPE SERVICES, NCSU
SULLIVAN DR., BOX 117
RALEIGH, NC 27695

HALL, GEORGE Q., JR. MECKLENBURG
CITY OF CHARLOTTE
701 TUCKASEEGEE RD
CHARLOTTE NC 28208

HALL, HARLAN T. ALAMANCE
N.C. WILDLIFE RES. COMM.
4665 SARTIN RD.
BURLINGTON, NC 27217

HALL, JERRY C. MOORE
MOORE SOIL & WATER
P. O. BOX 908
CARTHAGE, NC 28327

HALL, P. ALLEN PENDER
PENDER COUNTY MAINTAINENCE
P. O. BOX 1205
BURGAW, NC 28425

HALL, PAUL H. SR. ROBESON
USDA, APHIS, PPO
P. O. BOX 158
ST. PAULS, NC 28384

HALL, ROGER NEAL ROWAN
DUKE POWER CO.
P. O. BOX 1928
SALISBURY, NC 28145

HALL, T. CORRELL JR. ROWAN
NCDA PIEDMONT RESEARCH STATION
RT. 6, BOX 420
SALISBURY, NC 28144

HALL, TIMOTHY S. WAKE
NCSU
BOX 7620
RALEIGH, NC 27695

HALL, TONY B. STANLY
DUKE POWER CO.
706 CAROLINA AVE.
ALBEMARLE, NC 28001

HALL, WILLIAM R SURRY
DUKE POWER CO
202 W. SPRING ST.
ELKIN, NC 28621

HALL, WILLIAM W. WAKE
NCSU
BOX 7609
RALEIGH, NC 27695

HAM, KATHY B. LENOIR
HORTITHERAPY DEPT., CASWELL CE
2415 W. VERNON AVENUE
KINSTON, NC 28501

HAMBRICK, TIM SURRY
SURRY CO. AG. EXT. SER.
210 N. MAIN ST.
DOBSON, NC 27017

HAMILTON, RICKEY A. WAKE
N. C. STATE UNIVERSITY
NCSU BOX 8003
RALEIGH, NC 27695

HAMM, DONNIE R. PITT
CAROLINA TELEPHONE
1528 BRIMLEY DR.
GREENVILLE, NC 27834

HAMMONDS, TELFORD R. ROBESON
LUMBEE RIVER EMC
P O BOX 830
RED SPRINGS, NC 28377

HAMPTON, JOE K. ASHE
NCDA-RESEARCH STATION
RT. 2, BOX 33
LAUREL SPRING NC 28644

HAMRICK, B. FAIN CLEVELAND
CITY OF SHELBY
DRAWER 207
SHELBY, NC 28150

HANCOCK, CHARLES N. JR. WAKE
N. C. STATE UNIVERSITY
NCSU BOX 7609
RALEIGH, NC 27695

HANLIN, WILLIAM G. WILKES
WILKES CO. AG. EXT. SER.
110 N. STREET
WILKESBORO, NC 28697

HANSARD, JONATHAN R. WAKE
USDA-SCS
4405 BLAND RD. SUITE 205
RALEIGH NC 27609

HARDIE, ROBERT L. JOHNSTON
NORTH JOHNSTON H. S.
P. O. BOX 339
KENLEY, NC 27542

HARDIN, W. ROYCE ORANGE
N.C. AG. EXT. SER.
306-E REVERE RD.
HILLSBOROUGH NC 27278

HARDIN, WILLIAM I. GUILFORD
UNC AT GREENSBORO
SHOP AND MAINTENANCE
GREENSBORO, NC 27412

HARDISON, CARL E. PENDER
PENDER CO.
P. O. BOX 1205
BURGAW, NC 28425

HARDY, DAVID H. WILSON
WILSON CO. AG. EXT. SER.
P. O. BOX 3027
WILSON, NC 27893

HARDY, JEFFREY W. FORSYTH
DOT/LDSP. DEPT.
2125 CLOVERDALE AVE.
WINSTON SALEM NC 27103

HARDY, PARROTT M. III WAKE
NCSU
NCSU BOX 7609
RALEIGH, NC 27695

HARGIS, RONNIE L. HARNETT
TOWN OF ANGIER
P. O. BOX 278
ANGIER, NC 27501

HARGROVE, MATTHEW B. WAKE
NCSU
ROOM 2717, BOSTIAN HALL
RALEIGH, NC 27695

HARLAN, TIMOTHY P. AVERY
USDA/SCS
P. O. BOX 190
NEWLAND NC 28657

HARPER, ALAN A. JR. LENOIR
N.C. AG. EXT. SER.
P. O. BOX 757
KINSTON, NC 28501

HARPER, CHARLES R. WAKE
PLANT PATHOLOGY
NCSU BOX 7616
RALEIGH, NC 27695

HARRELL, JOHN D. WILSON
N. C. DEPT. OF TRANSPORTATION
P O BOX 3165
WILSON, NC 27893

HARRELL, THOMAS S. CHOWAN
USDA/SOIL CON. SER.
414 W. QUEEN ST.
EDENTON, NC 27932

HARRELL, WILLIAM B. BRUNSWICK
USDA/SCS
P. O. BOX 26
BOLIVIA, NC 28422

HARRELL, WILLIAM C. TYRRELL
TOWN OF COLUMBIA
P.O. BOX 361
COLUMBIA, NC 27925

HARRELL, WILLIAM J. JOHNSTON
USDA/SCS
806 NORTH STREET
SMITHFIELD, NC 27577

HARRELSON, LARRY P., JR. RICHMOND
CITY OF ROCKINGHAM
311 E. FRANKLIN ST.
ROCKINGHAM NC 28379

HARRIETT, MICHAEL W. BEAUFORT
USDA/SOIL CON. SER.
P. O. BOX 264
SWANQUARTER NC 27885

HARRILL, THOMAS L. MECKLENBURG
DUKE POWER
BOX 33189
CHARLOTTE, NC 28242

HARRINGTON, BARRY W. CUMBERLAND
N.C. DEPT. OF TRANSPORTATION
P.O. BOX 1150
FAYETTEVILLE NC 28302

HARRINGTON, DARRYL E. PERSON
USDA/SCS
304 S. MORGAN ST. RM. 318
ROXBORO, NC 27573

HARRIS, ALTON R. BEAUFORT
N.C. AG. EXT. SER.
COURTHOUSE SQUARE
BEAUFORT, NC 28516

HARRIS, BENNIE D. PITT
PITT COUNTY SCHOOLS
321 S. CHURCH ST.
WINTERVILLE, NC 28590

HARRIS, CHARLES E. WAKE
WAKE CO.
P. O. BOX 550
RALEIGH, NC 27602

HARRIS, DAVID E. CUMBERLAND
CUMBERLAND CO. PUBLIC SCHOOLS
RT. 2 BOX 2
STEDMAN, NC 28348

HARRIS, DONNIE R. GRANVILLE
USDA/SCS
3539 MARGURITE LN. #A
WILSON NC 27893

HARRIS, JAMES C. RUTHERFORD
USDA - SCS
121 S. MAIN ST., RM. 115
RUTHERFORDTON NC 28139

HARRIS, JERRY L. ALAMANCE
ALAMANCE COM. COLLEGE
P. O. BOX 623
HAW RIVER, NC 27258

HARRIS, JOHN R. BUNCOMBE
N. C. FOREST SER.
221 SARDIS RD.
ASHEVILLE, NC 28806

HARRIS, ROBERT L. BEAUFORT
CAROLINA TEL & TEL.
P. O. BOX 303
WASHINGTON, NC 27988

HARRISON, JOHNNY B. BUNCOMBE
TOWN OF BLACK MOUNTAIN
P.O. BOX 972
BLACK MTN, NC 28711

HARRISON, UNA JEAN WAKE
NCSU PLANT PATHOLOGY
BOX 7616
RALEIGH, NC 27695

HART, DAVID L. ALAMANCE
NC WILDLIFE RESOURCES COMM
2510 OLD 87
ELON COLLEGE NC 27244

HARTSELL, DALE F. CABARRUS
CITY OF CONCORD
161 BREEZY LANE
CONCORD, NC 28025

HARTSFIELD, MARSHALL B. CUMBERLAND
DIVISION OF FOREST RESOURCES
221 AIRPORT RD.
FAYETTEVILLE, NC 28306

HARTZOG, EVERETTE F. YADKIN
NCSU, AGRI.EXT. SERV.
P.O. BOX 97
YADKINVILLE, NC 27055

HARTZOG, JEFFREY D. ASHE
NCDA
RT. 2, BOX 33
LAUREL SPRING NC 28644

HARVELL, ALVIN K. ROWAN
VA MEDICAL CENTER
1601 BRENNER AVENUE
SALISBURY NC 28144

HARVEY, THOMAS E. HAYWOOD
N.C. AG. EXT. SER.
P. O. BOX 308
WAYNESVILLE, NC 28786

HASKINS, WALTER F. WAKE
NCSU
BOX 7620 - CAMPUS
RALEIGH, NC 27695

HAUGEN, RICHARD J. RICHMOND
CITY OF ROCKINGHAM, WATER & SE
311 E. FRANKLIN STREET
ROCKINGHAM, NC 28379

HAVLIK, ROBERT J. WAKE
CITY OF RALEIGH
P. O. BOX 590
RALEIGH, NC 27602

HAWES, JOHN R III BRUNSWICK
TOWN OF YAUPON BEACH
518 YAUPON DR
YAUPON BEACH, NC 28461

HAWK, DAVID R. PITT

326 HAVEN DRIVE O-4
GREENVILLE, NC 27834

HAWK, J. SELBY BURKE
N. C. NATURAL RESOURCES
701 SANFORD DR.
MORGANTON, NC 28655

HAWKINS, W. HUBERT WAKE
USDA/SCS/SUITE 205
4405 BLAND ROAD
RALEIGH, NC 27609

HAWLEY, JEFFREY P. WAKE
NCSU
BOX 7614
RALEIGH, NC 27695

HAWLEY, JERRY L. WAYNE
N.C. FOREST SER.
RT. 8, BOX 380
GOLDSBORO, NC 27530

HAWTHORNE, JOHN E. WAKE
TOWN OF CARY, HORT. DEPT.
P. O. BOX 1147
CARY, NC 27512

HAYES, DENNIS E COLUMBUS
ROBESON COUNTY BOARD OF ED
RT. 1, BOX 59
CERRO GORDO NC 28430

HAYES, MITCHELL S. WAKE
USDA-ARS CROP SCIENCE
3127 LIGON ST.
RALEIGH, NC 27695

HAYES, RICHARD D. ANSON
EHNR/SOIL & WATER
AGRI BLDG., 605 MCLAURIN
WADESBORO, NC 28170

HAYES, RICKY T. WILSON
WILSON CO./SOIL & WATER
RT. 5, BOX 92
WILSON, NC 27893

HAYNES, CLAUDE B. JR. BUNCOMBE
C P & L
P. O. BOX 1601
ASHEVILLE, NC 28802

HEARRING, CARROLL R. BEAUFORT
TOWN OF BELHAVEN
P. O. BOX 220
BELHAVEN, NC 27810

HEATH, CHARLIE F. JR. PAMLICO
PAMLICO COUNTY BOARD OF EDU.
P. O. BOX 699
BAYBORO, NC 28515

HEATH, MICHAEL L. SURRY
FLOYD S. PIKE ELECTRIC
P. O. BOX 868
MT AIRY, NC 27030

HEDGEPETH, LARRY G EDGECOMBE
TOWN OF TARBORO
P O BOX 220
TARBORO NC 27886

HEDGPETH, DAVID W. ROBESON
USDA/SCS
RT. 2, BOX 278
FAIRMONT, NC 28340

HEDRICK, ROBERT S. IREDELL
USDA/SCS
201 WATER ST.
STATESVILLE, NC 28677

HEFFNER, KEVIN S. GUILFORD
CITY OF GREENSBORO
316 E. FLORIDA ST.
GREENSBORO, NC 27406

HEIL, CYNTHIA D. WAKE
RDU AIRPORT AUTHORITY
P. O. BOX 80001
RALEIGH, NC 27623

HEIM, DENNIS C. WAKE
NSCU/ENTOMOLOGY
BOX 7630
RALEIGH NC 27695

HEISTERBERG, JON F. WAKE
USDA APHIS ADC
6301-E ANGUS DRIVE
RALEIGH NC 27613

HEMINGWAY, HERBERT A. PASQUOTANK
ELIZABETH CITY PASQUOTANK
315 PRITCHARD ST.
ELIZABETH CIT NC 27909

HENDERSON, WARREN R. WAKE
N.C.S.U.
218 KILGORE HALL
RALEIGH NC 27695

HENDRICKSON, KEITH A. STANLY
NC WILDLIFE RESOURCES COMM
2019 WOODHURST LN
ALBEMARLE, NC 28001

HENDRIX, LARRY L. IREDELL
USDA/SCS
201 WATER ST.
STATESVILLE, NC 28677

HENSLEY, JOHNNY G YANCEY
N C AGRI EXT SERVICE
RM 7 COURTHOUSE
BURNSVILLE, NC 28714

HENSLEY, ROBERT S. BUNCOMBE
N. C. NATURAL RESOURCES
220 SARDIS RD
ASHEVILLE, NC 28806

HENSLEY, WANDA S. BUNCOMBE
BUNCOMBE CO. SOIL & WATER
50 S. FRENCH BROAD AVE.
ASHEVILLE, NC 28801

HENSON, CATHY BUNCOMBE
U.S. FOREST SERVICE
RT. 3, BOX 1249-A
ASHEVILLE, NC 28806

HENSON, CLARENCE B. POLK
TOWN OF TRYON
DRAWER K
TRYON NC 28782

HENSON, DANA R. BUNCOMBE
N. C. ARBORGTUM
P. O. BOX 6617
ASHEVILLE, NC 28816

HERBST, FRANK L. CARTERET
TOWN OF PINE KNOLL SHORES
MUNICIPAL CIRCLE
PINE KNOLL SH NC 28512

HERLOCKER, STEPHEN C MONTGOMERY
SANDHILLS RESEARCH STATION
ROUTE 1 BOX 528
JACKSON SPRIN NC 27281

HERNDON, TERRY M., JR. CUMBERLAND
NC WILDLIFE RESOURCES
RT 21 BOX 395
FAYETTEVILLE, NC 28304

HERRING, MARLIN J. ONSLOW
ONSLOW COUNTY BOARD OF EDU.
P. O. BOX 99
JACKSONVILLE, NC 28540

HERRING, RONALD R. BUNCOMBE
BUNCOMBE COUNTY
226 FAIRWAY DR.
ASHEVILLE, NC 28805

HERRON, BRIAN G. BUNCOMBE
NC DEPT OF TRANSPORTATION
102 PICKENS RD.
WEAVERVILLE, NC 28787

HERTL, PETER T. WAKE
NCSU ENTOMOLOGY EXT.
P. O. BOX 7613
RALEIGH, NC 27695

HESS, WOLFGANG T. WAYNE
TOWN OF FREMONT
P. O. BOX 818
FREMONT, NC 27830

HESTER, DURWARD T. GRANVILLE
USDA/ENTOMOLOGY
P. O. BOX 1555
OXFORD NC 27565

HESTER, WILLIAM M CUMBERLAND
CITY ENGINEERING DEPT.
433 HAY STREET
FAYETTEVILLE NC 28301

HICE, TERESA E. WAKE
WAKE SOIL & WATER
4001 CARYA DRIVE
RALEIGH, NC 27610

HICKMAN, ELRICH Y. JR. BRUNSWICK
BRUNSWICK CO. MOSQUITO CONT.
P.O. BOX 249
BOLIVIA NC 28422

HICKS, LEONARD P. STOKES
STOKES CO. AG. EXT. SER.
P.O. BOX 60
DANBURY, NC 27016

HICKS, RONALD L. CATAWBA
CITY OF CONOVER
P. O. BOX 548
CONOVER, NC 28613

HIGGINS, GARY D. BUNCOMBE
BUNCOMBE CO. SOIL & WATER
50 S. FRENCH BROAD AVE.
ASHEVILLE, NC 28801

HIGGINS, HENRY S. CATAWBA
CRESCENT RESOURSES, INC.
P. O. BOX 396
TERRELL, NC 28682

HIGGINS, JEFFREY E. YADKIN
N. C. FOREST SER.
P. O. BOX 433
YADKINVILLE, NC 27055

HIGH, DAVID W. WILSON
DOT/LDSP.
P. O. BOX 3165
WILSON, NC 27895

HIGH, WALTER B. RICHMOND
USDA/SCS
125 S. HANCOCK ST. BOX 2
ROCKINGHAM, NC 28379

HIGHT, PETER T. WAKE
N.C. DEPT. OF AGRI. AGRONOMIC
2109 BLUE RIDGE RD
RALEIGH, NC 27611

HIGHT, PHILIP A PITT
N.C. AGRICULTURAL EXT SERVICE
1717 W. 5TH ST.
GREENVILLE, NC 27834

HILDRETH, WILLIAM R. DAVIDSON
N. C. FOREST SERVICE
RT. 16, BOX 272
LEXINGTON, NC 27292

HILL, BEN ROBESON
TOWN OF FAIRMONT
P. O. BOX 248
FAIRMONT, NC 28340

HILL, DANNY L. GUILFORD
CITY OF HIGH POINT
1041 WARD ST.
HIGH POINT, NC 27260

HILL, DEXTER JERONE JOHNSTON
CENTRAL CROPS RES STA
HWY 70 WEST
CLAYTON, NC 27520

HILL, EDWARD W. NEW HANOVER
TOWN OF CAROLINA BEACH
207 CANAL DR.
CAROLINA BCH, NC 28428

HILL, KEITH JACKSON
DOT/LDSP.
P. O. BOX 37
SYLVA, NC 28779

HILL, LARRY W. JR. STANLY
DOT/LDSP.
716 W. MAIN
ALBEMARLE, NC 28001

HILL, TERRAL H. MOORE
C P & L
P. O. DRAWER 1037
ABERDEEN, NC 28315

HILL, THOMAS A. WAKE
WAKE SOIL & WATER
4001-D CARYA DR.
RALEIGH, NC 27610

HILL, WILLIAM H. WAKE
NCSU
1236 WILLIAMS HALL
RALEIGH, NC 27695

HILLMANN, RUEDIGER C. WAKE
N. C. STATE UNIVERSITY
NCSU BOX 7613
RALEIGH, NC 27695

HILTON, GARY L. GUILFORD
214 YORKTOWN ROAD
KERNERSVILLE, NC 27284

HILTON, HOLLY J. CATAWBA
CITY OF HICKORY
1441 9TH AVENUE N.E.
HICKORY, NC 28601

HINES, JAMES E. MOORE
COUNTY OF MOORE
P. O. BOX 1572
CARTHAGE, NC 28327

HINES, JAMES R. CRAVEN
N.C. FOREST SER.
860 WEYERHAUSER RD.
VANCEBORO, NC 28586

HINESLEY, LEWIS E. WAKE
N.C. STATE UNIVERSITY
P.O. BOX 7609
RALEIGH, NC 27695

HINNANT, ALCHESTER WILSON
CITY OF WILSON
P. O. BOX 10
WILSON, NC 27893

HINNANT, CHARLES D. WAKE
N. C. STATE UNIVERSITY
NCSU BOX 7620
RALEIGH, NC 27695

HINSON, RICHARD PASQUOTANK
USDA/SOIL CON. SER.
1023-5 US 17 SOUTH
ELIZABETH CIT NC 27909

HINTON, CARNELL WAKE
WAKE CO. FIELD SER.
P. O. BOX 550
RALEIGH, NC 27610

HINTON, LOUIS G PASQUOTANK
ELIZABETH CITY ST UNIV
P O BOX 964
ELIZABETH CIT NC 27909

HIRUNSALEE, ANAN WAKE
NCSU/PLANT PATHOLOGY
P. O. BOX 7616
RALEIGH, NC 27695

HOBBS, JOEL H. YADKIN
YADKIN CO.
P. O. BOX 146
YADKINVILLE, NC 27055

HOBBS, WILLIAM B. WILSON
DIV. OF HWY., NCDOT
P. O. BOX 3165
WILSON, NC 27895

HOBBS, WINIFRED R. WAKE
NCSU
BOX 7626
RALEIGH, NC 27695

HOBSON, HOWARD L. SAMPSON
USDA/SCS
303 D. EAST ROWAN RD.
CLINTON, NC 28328

HOCKENBERRY, ROBERT H. LEE
LEE CO. PARKS & REC.
147 MCIVER ST.
SANFORD, NC 27330

HODGES, FRANKLIN T. STANLY
USDA/SCS
P. O. BOX 111
RICHFIELD, NC 28137

HODGES, HARRY S. BEAUFORT
PITT CO. SCHOOLS
RT 3 BOX 227
WASHINGTON, NC 27BB9

HODGES, JAMES L. GUILFORD
DUKE POWER CO.
2500 FAIRFAX RD
GREENSBORO, NC 27407

HODGIN, GARY W. SURRY
SURRY CO. SOIL CONSER.
P. O. BOX 21B
DOBSON, NC 27017

HOFFMAN, CHRISTINE L. FORSYTH
HORTICULTURE DEPT.
DRAWER F SALEM STATION
WINSTON SALEM NC 2710B

HOFFMANN, JOHN S. ANSON
US FISH AND WILDLIFE SERVICE
RT. 1, BOX 92
WADESBORO, NC 28170

HOGGARD, MARY E. CABARRUS
NRCD/FOREST RES.
2326 DAVIDSON HWY
CONCORD, NC 28025

HOLE, MITZI L. WAKE
CITY OF DURHAM-PARKS & RECREAT
101 CITY HALL PLAZA
DURHAM NC 27701

HOLLAND, EDWARD L. ROBESON
USDA/SOIL CON. SER.
RT. 4, BOX 956
LUMBERTON, NC 28358

HOLLAND, JERRY T. WAKE
FUQUAY-VARINA HIGH SCHOOL
201 BROAD STREET
FUQUAY-VARINA NC 27526

HOLLAR, LARRY E. HENDERSON
BLUE RIDGE COMMUNITY COLLEGE
RT 2, BOX 133-A
FLAT ROCK, NC 2B731

HOLLEN, ROBERT D. ONSLOW
CITY OF JACKSONVILLE
P. O. BOX 128
JACKSONVILLE, NC 28540

HOLLINGHEAD, DONNIE EDWAR ROCKINGHAM
CITY OF REIDSVILLE
230 W. MOREHEAD ST.
REIDSVILLE NC 27320

HOLLIS, BRICE W. MONTGOMERY
TOWN OF CANDOR
P. O. BOX 220
CANDOR, NC 27229

HOLLOWELL, JOYCE E. WAKE
NCSU
NCSU BOX 7616
RALEIGH, NC 27695

HOLMAN, ROGER L NEW HANOVER
USDA, APHIS, PPQ
P. O. BOX 9002 C/O NCSP
WILMINGTON NC 2B401

HOLSEY, DARRYL T. GUILFORD
CITY OF GREENSBORO
P. O. BOX 3136
GREENSBORO NC 27402

HOLT, MICHAEL J. BUNCOMBE
T. C. ROBERSON HIGH SCHOOL
OVERLOOK RD.
SKYLAND, NC 28776

HOLTON, EDWARD A. IREDELL
CITY OF STATESVILLE
BOX 1111
STATESVILLE, NC 2B677

HOLTZMANN, WILLIAM C. DAVIDSON
N.C. AGRI.EXT.SERV.DAVIDSON CO
301 EAST CENTER STREET
LEXINGTON, NC 27292

HONBARRIER, JAMES E. NEW HANOVER
FORT FISHER AIR FORCE STATION
P O BOX 193
KURE BEACH NC 2B449

HONEYCUTT, BARRY N. HARNETT
HARNETT COUNTY, TRITON HIGH SC
RT. 1, BOX 210
ERWIN, NC 28339

HONEYCUTT, ERIC W. CHATHAM
JORDAN-MATTHEWS AG. DEPT.
910 E. CARDINAL ST.
SILER CITY, NC 27344

HONEYCUTT, STACY M. CUMBERLAND
USDA APHIS PPQ
RT. 1, BOX 554
FAYETTEVILLE, NC 2B301

HOOD, CLARK R. WAKE
WAKE COUNTY FIELD SERVICES DIV
P.O. BOX 550
RALEIGH, NC 27601

HOOVER, GREGORY M LINCOLN
N C EXTENSION SERVICE
115 WEST MAIN STREET
LINCOLNTON, NC 28092

HOPKINS, LAWRENCE J, III CARTERET
TOWN OF MOREHEAD CITY
P. O. BOX DRAWER M
MOREHEAD CITY NC 28557

HOPKINS, ROGER T. EDGECOMBE
CAROLINA TEL & TEL
1620 W. ST. JAMES ST.
TARBORO, NC 27B86

HORD, MELANIE J. WAKE
NCSU
BOX 7616
RALEIGH, NC 27616

HORNE, JAMES M. ONSLOW
ONSLOW COUNTY SCHOOLS
JACKSONVILLE, NC 28540

HORNE, WALLACE R. CUMBERLAND
CITY OF FAYETTEVILLE
433 HAY STREET
FAYETTEVILLE, NC 2B301

HORTON, JIMMY R. ROWAN
NCDA
B350 SHERRILLS FORD RD.
SALISBURY, NC 2B144

HORTON, JOHN D. WAKE
NCSU
3709 HILLSBORO ST.
RALEIGH, NC 27606

HORTON, JUDY G. ALAMANCE
DUKE POWER
1138 RAINEY ST.
BURLINGTON, NC 27215

HORTON, ROBERT E. JR. ANSON
USDA/SCS
605 MCLAURIN ST.
WADESBORO, NC 28170

HORTON, RUFUS R. JR. WAKE
N. C. STATE UNIVERSITY
NCSU BOX 7609
RALEIGH, NC 27695

HOSKINS, JOHN D. WAKE
LANDSCAPE SERVICES, NCSU
SULLIVAN DRIVE, BOX 7219
RALEIGH, NC 27695

HOUGH, WILSON R. JR. CATAWBA
DUKE POWER COMPANY
P. O. BOX 210
TERRELL, NC 28682

HOUSEMAN, ROBERT H. COLUMBUS
N. C. FOREST SER.
RT. 6, BOX 404-A
WHITEVILLE, NC 28472

HOUSTON, ROSS G. GRANVILLE
NCDOT
ROODSIDE ER. BOX 25201
RALEIGH, NC 27611

HOWARD, ART S. CATAWBA
CRESCENT LAND & TIMBER CORP.
RT. 3, BOX 169
TERRELL, NC 28682

HOWARD, EDWARD S. JR. LENOIR
LENOIR COUNTY BOARD OF EDU.
P. O. BOX 729
KINSTON, NC 28502

HOWARD, FREDERICK D. CUMBERLAND
CUMBERLAND CO. PARKS
2721 ELIZABETHTOWN RD.
FAYETTEVILLE, NC 28306

HOWARD, HAROLD CHEROKEE
DOT/LDSP.
P. O. BOX 37
SYLVA NC 28779

HOWARD, JAMES O. HALIFAX
ROANOKE RAPIDS GRADED SCHOOL
536 HAMILTON STREET
ROANOKE RAPID NC 27870

HOWARD, JULIE G. CATAWBA
BANDYS HIGH SCHOOL
RT. 1, BOX 98
CATAWBA, NC 28609

HOWARD, RONALD C. WILKES
USDA/SCS
P. O. BOX 194
WILKESBORO, NC 28697

HOWE, LEWIS S. III WILSON
WILSON CO. AG. EXT. SER.
P. O. BOX 3027
WILSON, NC 27895

HOWELL, BRIAN G. BRUNSWICK
BRUNSWICK TOWN S.H.S.
RT. 1, BOX 55
WINNABOW, NC 28479

HOWELL, EDWARD N. MECKLENBURG
CENTRAL PIEDMONT COMM. COLLEGE
P.O. BOX 35009
CHARLOTTE, NC 28235

HOWELL, JIMMY H. JACKSON
N.C.D.O.T.
BOX 37
SYLVA, NC 28789

HOWELL, VERNON G. SAMPSON
MIDWAY HIGH SCHOOL
RT 5 BOX 525
DUNN NC 28334

HOWELL, WILLIAM A. MECKLENBURG
CENTRAL PIEDMONT COMMUNITY COL
P. O. BOX 35009
CHARLOTTE, NC 28215

HOWERTON, HENRY W. JR EDGECOMBE
CITY OF ROCKY MOUNT, REC./PARK
P.O. DRAWER 1180
ROCKY MOUNT, NC 27801

HOYLE, DURHAM P. BUNCOMBE
DYS JUVENILE EVAL CENTER
741 OLD US 70
SWANNANOA, NC 28778

HOYLE, MARK C. CALDWELL
LENOIR HOUSING AUTHORITY
RT. 1, BOX 428B
LENOIR NC 28645

HOYLE, STEVE T WAKE
NCSU CROP SCIENCE EXT
BOX 7620
RALEIGH, NC 27695

HOYLE, WILLIAM J. LENOIR
NORTH LENOIR HIGH SCHOOL
RT. 1, BOX 194
LA GRANGE, NC 28551

HOYT, GREG D. HENDERSON
DEPT OF SOIL SCIENCE NCSU
2016 FANNING BRIDGE RD
FLETCHER, NC 28732

HUBBARD, RICHARD R. BURKE
CITY OF MORGANTON
P. O. DRAWER 430
MORGANTON NC 28655

HUCKS, MARK D. NASH
AG EXTENSION AGENT
ROOM 102
NASHVILLE, NC 27856

HUDNELL, MILBURN R., JR. WILSON
WILSON COUNTY HEALTH DEPT
1801 GLENDALE DR.
WILSON, NC 27893

HUDSON, CRAVEN F. PAMLICO
PAMLICO CO. AG. EXT. SER.
P. O. BOX 8
BAYBORO, NC 28515

HUDSON, DAVID R. JACKSON
N.C. FOREST SERVICE
RT. 3, BOX 182
SYLVA, NC 28779

HUDSON, KAYLA B. MCDOWELL
USDA/SCS/RM. 200
15 N. GARDEN ST.
MARION, NC 28752

HUDSON, MARK S. BUNCOMBE
208-A, 31 COLLEGE PLACE
ASHEVILLE, NC 28801

HUDSON, NED Y. CABARRUS
CABARRUS COUNTY BOARD OF EDU.
MT. PLEASANT HIGH SCHOOL
MT. PLEASANT, NC 28124

HUDSON, STANLEY R. PITT
DOT
P.O. BOX 1587
GREENVILLE, NC 27834

HUDSON, WILLIAM E. JR. SAMPSON
CITY OF CLINTON
P.O. BOX 199
CLINTON, NC 28328

HUEY, JAMES E. PERSON
USDA/SCS
304 S. MORGAN ST.
ROXBORO, NC 27573

HUFFMAN, EARL JR. ONSLOW
ONSLOW COUNTY BOARD OF EDU.
RT 1, BOX 564
RICHLANDS, NC 28574

HUFFMAN, RONNIE L. CRAVEN
CAROLINA TELEPHONE
2805 TRENT ROAD
NEW BERN, NC 28562

HUGHES, ELIZABETH M. DURHAM
N.C. WILDLIFE RES. COMM.
RT. 1, BOX 171-B
BAHAMA, NC 27503

HUGHES, GAIL M. ORANGE
ORANGE SOIL & WATER
P. O. BOX 8181
HILLSBOROUGH, NC 27278

HUGHES, JOHN E. GUILFORD
CITY OF GREENSBORO
6275 BRYAN PARK RD.
BROWN SUMMIT, NC 27214

HUGHES, RALPH S. PENDER
PENDER CO. BOARD OF ED.
RT. 2, BOX 291
BURGAW, NC 28425

HUGHES, TOMMY K. CRAVEN
N. C. WILDLIFE RES.
1004 PARK DRIVE
NEW BERN, NC 28562

HUIE, EARL B. WAKE
U.S. DEPT. OF AG.
3127 LIGON ST.
RALEIGH, NC 27695

HUMPHRIES, CHARLES E. CLEVELAND
N. C. DEPT. OF TRANSPORTATION
BOX 47
SHELBY, NC 28150

HUNDLEY, BOB ROWAN
ROWAN CO. BD OF EDUCATION
300 WHITEHEAD AVE.
SPENCER, NC 28159

HUNEYCUTT, ALAN D HENDERSON
HENDERSON CO HLTH DEPT
1347 SPARTANBURG HWY
HENDERSONVILL NC 28739

HUNEYCUTT, DAVID C. STANLY
CITY OF ALBEMARLE
ARLINGTON AVE. P. O. 190
ALBEMARLE, NC 28001

HUNLEY, JAMES R. ROCKINGHAM
DUKE POWER CO.
524 S. EDGEWOOD RD.
EDEN, NC 27288

HUNSINGER, JOHN B., JR. GUILFORD
N.C. D.O.T. DISTRICT OFFICE
P. O. BOX 14996
GREENSBORO, NC 27429

HUNT, DORIS F. ROBESON
U.S.D.A.
RT. 7, BOX 22
LUMBERTON NC 28358

HUNT, JOHN J. CLEVELAND
NRCP, FOREST SERVICES
130 SOUTH POST RD.
SHELBY, NC 28150

HUNT, RICHARD I. WAKE
N. C. STATE UNIVERSITY
NCSU BOX 7609
RALEIGH, NC 27695

HUNTER, JOHN E. III WAKE
NCDA
P. O. BOX 27647
RALEIGH, NC 27611

HUNTLEY, JOHN W. FORSYTH
DOT/LDSP.
311 CRAFT DRIVE
WINSTON SALEM NC 27102

HURLEY, MANLEY R. ORANGE
PIEDMONT ELECT MEMBERSHIP COOP
HWY. 86 SOUTH
HILLSBOROUGH, NC 27278

HUTCHINSON, DANA JO ALLEGHANY
STONE MOUNTAIN STATE PARK
RT. 1, BOX 213
TRAPHILL NC 28685

HUTTO, REBECCA L. BUNCOMBE
ASHEVILLE HIGH SCHOOL
419 MCDOWELL ST.
ASHEVILLE, NC 28803

HUTTON, STEVE FORSYTH
TOWN OF KERNERSVILLE
1432 CLAXTON RIDGE RD.
KERNERSVILLE, NC 27284

HUX, TIM C. HALIFAX
CITY OF ROANOKE RAPIDS
P. O. BOX 38
ROANOKE RAPID NC 27870

HYATT, JAMES G. MITCHELL
BAKERSVILLE CO. AG. EXT. SER.
P. O. BOX 366
BAKERSVILLE, NC 28705

HYLEMON, MORRIS K. HENDERSON
MTN. HORT. CROPS RES. STATION
2000 FANNING BRIDGE RD.
FLETCHER NC 28732

ICARD, RICHARD L. CLEVELAND
N.C.D.O.T.
P. O. BOX 47
SHELBY, NC 28150

INGLE, PAIGE M. GUILFORD
CITY OF GREENSBORO
P. O. BOX 3136
GREENSBORO, NC 27402

INGOLD, STEVEN L. MOORE
DOT/LDSP.
P. O. BOX 1067
ABERDEEN, NC 28315

INGRAM, CLINTON G. FORSYTH
TANGLEWOOD PARK
P. O. BOX 1040
CLEMMONS, NC 27012

INGRAM, JAMES L. ORANGE
N. C. NATURAL RESOURCES
P.O. BOX 907
HILLSBOROUGH, NC 27278

INGRAM, REBECCA L. ONSLOW
ONSLOW COUNTY SCHOOLS
FOY ST., P. O. BOX 188
RICHLANDS NC 28574

ISENHOUR, JOHNNY B. JOHNSTON
NCDA
1229 HWY 70 EAST
CLAYTON, NC 27520

ISNER, DAVID B. MONTGOMERY
MONTGOMERY COMM. COL.
P. O. BOX 787
TROY, NC 27371

IVEY, DALE P. CUMBERLAND
NAF COD
STRYKER GOLF COURSE
FORT BRAGG NC 28307

IVEY, HAL D. ROBESON
ROBESON COUNTY
P. O. BOX 67
PROCTORVILLE, NC 28375

IVEY, JAMES GUILFORD
DUKE POWER CO.
1044 BATTLEGROUND AVE.
GREENSBORO, NC 27408

JACKSON, D. MICHAEL GRANVILLE
USDA-ARS/CROPS RESEARCH LAB
PO BOX 1168
OXFORD, NC 27565

JACKSON, GRADY C. WATAUGA
APPALACHIAN STATE UNIV
BOONE, NC 28608

JACKSON, JOSEPH B. FORSYTH
CITY OF WINSTON SALEM
P. O. BOX 2511
WINSTON-SALEM NC 27102

JACKSON, KENNETH W. PITT
CITY OF GREENVILLE
1500 BEATTY ST.
GREENVILLE, NC 27834

JACKSON, LOUIS D. WAKE
N. C. STATE UNIVERSITY
NCSU BOX 7609
RALEIGH, NC 27695

JACKSON, SANDRA D. FORSYTH
CITY OF WINSTON SALEM
P. O. BOX 2511
WINSOTN SALEM NC 27102

JACOBS, MARCUS J. GUILFORD
CITY OF GREENSBORO
KEELY RD.
GREENSBORO, NC 27401

JACOBS, RONNIE E GUILFORD
GREENSBORO PARKS & REC.
P. O. BOX 3136
GREENSBORO NC 27401

JAMES, DONALD E. COLUMBUS
TOWN OF TABOR CITY
P. O. BOX 655
TABOR CITY, NC 28463

JAMES, WILBURT E. WAKE
CITY OF RALEIGH
4225 DALY RD.
RALEIGH, NC 27604

JARRETT, RONALD E. WAKE
N. C. STATE UNIVERSITY
NCSU BOX 7620
RALEIGH, NC 27695

JARVIS, ELWOOD C., JR. PITT
N. C. DEPT. OF TRANS
P. O. BOX 1587
GREENVILLE, NC 27834

JARVIS, RONALD L FORSYTH
CITY OF WINSTON SALEM
P.O. BOX 2511
WINSTON SALEM NC 27102

JEFFREYS, RONNIE E. WAKE
NCSU/CROP SCIENCE
3709 HILLSBOROUGH ST.
RALEIGH, NC 27607

JEFFRIES, BOBBY L. NASH
TOWN OF NASHVILLE
P. O. BOX 987
NASHVILLE, NC 27856

JENKINS, CARLTON M. LENOIR
SOUTH LENOIR HIGH SCHOOL
P. O. BOX 38
DEEP RUN NC 28525

JENKINS, JOHN D. JR. MARTIN
ROANOKE HIGH SCHOOL
RT. 2
ROBERSONVILLE NC 27871

JENNINGS, ROBERT G. AVERY
N.C. FORESTRY SERVICE
P. O. BOX 70
CROSSNORE, NC 28616

JENNINGS, RONALD B. MECKLENBURG
CITY OF CHARLOTTE
12701 LANCASTER HWY
PINEVILLE NC 28134

JENRETTE, EVA D. CUMBERLAND
CITY OF FAYETTEVILLE
433 HAY STREET
FAYETTEVILLE, NC 28301

JENSWOLD, THOMAS W. ORANGE
UNC CHAPEL HILL
CB 1800 PHYSICAL PLANT
CHAPEL HILL, NC 27599

JERVIS, LARRY G. WAKE
NCSU
BOX 8002
RALEIGH, NC 27695

JESSUP, ANGELA G. WILKES
USDA/SCS/RM. 246
207 W. MAIN ST.
WILKESBORO, NC 28697

JESTER, WILFRED R. LENOIR
N. C. AG. EXTENSION SERVICE
P. O. BOX 757
KINSTON NC 28501

JETT, JACKSON B. WAKE
NCSU-FORESTRY
NCSU BOX 8002
RALEIGH, NC 27695

JOBE, JAMES A. ALAMANCE
CITY OF MEBANE
106 E. WASHINGTON STREET
MEBANE, NC 27302

JOHNSON, ARLEN F. CHATHAM
CHATHAM CO. SCHOOLS
RT. 4, BOX 61
PITTSBORO, NC 27312

JOHNSON, CLEM L. ORANGE
TOWN OF HILLSBOROUGH

HILLSBOROUGH, NC 27278

JOHNSON, DUANE A. LINCOLN
DUKE POWER CO.
RT. 1, BOX 193
STANLEY, NC 28164

JOHNSON, ERIC M. WAKE
NCSU
BOX 7616
RALEIGH, NC 27695

JOHNSON, ERNEST G. SURRY
FLOYD S. PIKE ELECTRICL CONT.
P. O. BOX 868
MT. AIRY, NC 27030

JOHNSON, GARY M. WAKE
TOWN OF WENDELL
P. O. BOX 828
WENDELL, NC 27591

JOHNSON, GERALD G. HARNETT
HARNETT COUNTY
P. O. BOX 759
LILLINGTON, NC 27546

JOHNSON, GRAYLYN T. WAKE
WAKE CO. FIELD SER.
P. O. BOX 550
RALEIGH, NC 27602

JOHNSON, HILTON G. CUMBERLAND
USDA-APHIS-PPEQP
121 E. MTN. DR., AGRI-EXP
FAYETTEVILLE, NC 28306

JOHNSON, ISADORE H. ROCKINGHAM
DUKE POWER CO.
524 S. EDGEWOOD RD.
EDEN, NC 27288

JOHNSON, JANE M. STOKES
USDA/SCS
P. O. BOX 98
DANBURY, NC 27016

JOHNSON, LOUIE H. GREENE
GREENE CO. AG. EXT. SER.
229 KINGOLD BLVD.
SNOW HILL, NC 28580

JOHNSON, LYNNE W CUMBERLAND
CUMBERLAND COUNTY HEALTH DEPT
227 FOUNTAINHEAD LANE
FAYETTEVILLE, NC 28301

JOHNSON, MATTHEW T. WAKE
NCSU
BOX 7634
RALEIGH, NC 27695

JOHNSON, OSCAR JR. JOHNSTON
JOHNSTON TECHNICAL COLLEGE
P. O. BOX 2350
SMITHFIELD, NC 27577

JOHNSON, PHILLIP D. JOHNSTON
N.C.S.U. CROP SCI. EXT.
BOX 7620 WILLIAMS HALL
RALEIGH NC 27695

JOHNSON, PHILLIP W. JOHNSTON
NCSU
1578 HWY 70W
CLAYTON, NC 27520

JOHNSON, ROBERT P. PENDER
PENDER CO.
P O BOX 1205
BURGAW, NC 28425

JOHNSON, RODNEY W. CHOWAN
USDA/SOIL CON. SER.
412 WEST QUEEN ST.
EDENTON, NC 27932

JOHNSON, RONALD B. WAKE
NCSU PLANT PATHOLOGY
BOX 7616
RALEIGH, NC 27695

JOHNSON, SCOTT L. JOHNSTON
JOHNSTON COUNTY SCHOOLS
RT. 3
FOUR OAKS, NC 27524

JOHNSON, SHEILA Y. DUPLIN
USDA-SCS
P. O. BOX 277
KENANSVILLE NC 28349

JOHNSON, STEVEN M. GUILFORD
CITY OF GREENSBORO
316 E. FLORIDA ST.
GREENSBORO, NC 27406

JOHNSON, VERNON W WAKE
NCSU FORESTRY DIV.
NCSU BOX 8002
RALEIGH, NC 27695

JOHNSON, WILLIAM D WAKE
N.C. DEPT. OF TRANSPORTATION
P.O. BOX 25201
RALEIGH, NC 27611

JOHNSON, WILLIAM M. IREDELL
IREDELL COUNTY BOARD OF EDU.
RT. 10 BOX 90-A
STATESVILLE NC 28677

JOHNSTONE, WILLIAM W. MONTGOMERY
N. C. WILDLIFE RESOURCES COMM.
RT. 1 BOX 148A-1
TROY, NC 27371

JOLLEY, WILLIAM M. CLEVELAND
NORTH CAROLINA DEPT. OF TRANSP
PO BOX 47
SHELBY, NC 28150

JONES, BILLY WAYNE
USDA/SCS
134 N. JOHN ST.
GOLDSBORO, NC 27530

JONES, CAREY W. HENDERSON
NATIONAL PARK SER./SANDBURG HM
1928 LITTLE RIVER ROAD
FLAT ROCK, NC 28731

JONES, CATHERINE M. ROBESON
PEMBROKE STATE UNIVERSITY
P. O. BOX 9
PROCTORVILLE NC 28375

JONES, CYNTHIA A WAKE
TOWN OF CARY, HORT. DEPT.
P O BOX 1147
CARY, NC 27512

JONES, DANIEL W. GUILFORD
CITY OF GREENSBORO
3801 JAYCEE PARK DR.
GREENSBORO, NC 27408

JONES, ELEANOR C. ONSLOW
CITY OF JACKSONVILLE
P. O. BOX 128
JACKSONVILLE, NC 28540

JONES, G. DOUGLAS CHOWAN
USDA/SOIL CON. SER.
412 W. QUEEN ST.
EDENTON, NC 27932

JONES, GEORGE WASHINGTON
TOWN OF PLYMOUTH
STREET DEPT.
PLYMOUTH, NC 27962

JONES, HAROLD D. BRUNSWICK
USDA/SCS
P. O. BOX 26
BOLIVIA, NC 28422

JONES, JOHN HALIFAX
CAROLINA TELEPHONE CO.
825 WELDON RD.
ROANOKE RAPID NC 27870

JONES, JOHN C. CRAVEN
CAROLINA TEL AND TEL. CO.
212 MILLER BLVD.
HAVELOCK, NC 28532

JONES, JOSEPH R. LENOIR
DOBBS SCHOOL
RT. 7, BOX 180
KINSTON NC 28501

JONES, NORMAN W. JR. DUPLIN
N. C. AGRICULTURAL EXTENSION S
P. O. BOX 458
KENANSVILLE, NC 28349

JONES, ROBERT G. OUT OF STATE
USDA, APHIS, S&T, BWE
P.O. BOX 5367
MISS. STATE MS 39762

JONES, SHANNON C. WAKE
ENTOMOLOGY EXTENSION, NCSU
P. O. BOX 7613
RALEIGH, NC 27695

JONES, SHIRLEY M. MECKLENBURG
CITY OF CHARLOTTE
701 TUCKASEEGEE RD.
CHARLOTTE, NC 28208

JONES, THOMAS WAYNE NASH
N C WILDLIFE COMMISSION
RT. 3 BOX 321-E
NASHVILLE, NC 27856

JONES, TOMMY F. DUPLIN
CITY OF WARSAW
P. O. BOX 464
WARSAW, NC 28398

JONES, VERNON H. ROWAN
USDA/SCS
530 W. INNES ST.
SALISBURY, NC 28144

JONES, WAYNE V. WAKE
TOWN OF WAKE FOREST
401 ELM ST.
WAKE FOREST, NC 27587

JONES, WILLIE D. MCDOWELL
NC DOT
RT. 1, BOX 169C
MARION, NC 28752

JORDAN, ALLEN J. PASQUOTANK
ELIZABETH CITY PARKS & REC.
200 E. WARD STREET
ELIZABETH CIT NC 27909

JORDAN, WILLIAM H. JR. JOHNSTON
TOWN OF SMITHFIELD
P. O. BOX 2344
SMITHFIELD, NC 27577

JORGENSEN, MARK L. SCOTLAND
SCOTLAND COUNTY PARKS & REC.
P. O. BOX 1668
LAURINBURG, NC 28352

JOYCE, PAUL G. CHATHAM
CHATHAM COUNTY BOARD OF EDU.
P. O. BOX 128
PITTSBORO NC 27312

JOYNER, RENEE M. BUNCOMBE
DOT/LDSP.
P. O. BOX 3279
ASHEVILLE, NC 28802

JOYNER, RICKY E. WAYNE
WAYNE COUNTY SCHOOLS
SO. WAYNE SR H RT 4, BOX
DUDLEY, NC 28333

JOYNER, THERON M. JR WILSON
DEPT. OF TRANSPORTATION
P.O. BOX 3165
WILSON, NC 27893

JUMALON, JAMES T. CUMBERLAND
CUMBERLAND CO. HLTH. DEPT.
227 FOUNTAINHEAD LANE
FAYETTEVILLE, NC 28302

KAMINSKY, MICHAEL A MECKLENBURG
MECK CO ENVIRON HEALTH
1200 BLYTHE BLVD
CHARLOTTE, NC 28203

KASEY, MARCUS K. IREDELL
IREDELL CO.
P. O. BOX 788
STATESVILLE, NC 28677

KASS, DONALD J. BURKE
N.C. FOREST SERVICE
701 SANFORD DR.
MORGANTON, NC 28655

KAY, STRATFORD H. WAKE
NCSU
CAMPUS BOX 7620
RALEIGH, NC 27695

KAYLOR, ROBERT P. CRAVEN
U. S. DEPT. OF AGRICULTURE
435 THURMAN RD
NEW BERN, NC 28560

KEA, JAMES B. MARTIN
N. C. STATE UNIVERSITY
P. O. BOX 1148
WILLIAMSTON, NC 27892

KEA, SANDY WAKE
NCSU
3720 LAKEWHEELER RD.
RALEIGH, NC 27603

KEARNS, CHARLES T. DAVIDSON
DAVIDSON COUNTY SCHOOLS
RT. 10
LEXINGTON, NC 27292

KEEL, WOODROW H. JR. MARTIN
TOWN OF WILLIAMSTON
P. O. BOX 506
WILLIAMSTON, NC 27892

KEENAN, SCOTT C. RUTHERFORD
USDA-SCS
121 S. MAIN ST., RM. 115
RUTHERFORDTON NC 28139

KEENE, MARK M PENDER
N C AGRIC EX SER
P O BOX 834
BURGAW, NC 28425

KELLER, KYLE E. WAKE
NCSU
BOX 7620
RALEIGH, NC 27607

KELLEY, JAMES L. MECKLENBURG
CITY OF CHARLOTTE, PARKS & REC
701 TUCKASEEGEE RD
CHARLOTTE NC 28208

KELLEY, JIM B. WAYNE
USDA-APHIS-PPQ
P. O. BOX 33
GOLDSBORO, NC 27530

KELLY, HAROLD L. FRANKLIN
N. C. DEHNR
211 E. NASH ST.
LOUISBURG, NC 27549

KELLY, MICHAEL T. HALIFAX
N.C. POWER
P. O. BOX 370
ROANOKE RAPID NC 27870

KELLY, TROY W JR PENDER
PENDER SOIL & WATER CONS.
P. O. BOX 248
BURGAW, NC 28429

KEMPTON, LARRY B. FORSYTH
FORSYTH CO. PARK & REC.
680 WEST 4TH ST.
WINSTON SALEM NC 27101

KENNEDY, GEORGE G. WAKE
N.C. STATE UNIVERSITY
DEPT. OF ENTOMOLOGY
RALEIGH NC 27695

KENT, SUSAN J. WAKE
NCSU PLANT PATHOLOGY
BOX 7616
RALEIGH, NC 27695

KENYON, JOE M. JR. RANDOLPH
USDA/SCS
421 SUNSET AVE.
ASHEBORO, NC 27203

KERNODLE, ALFRED J. GUILFORD
CENTRAL SCHOOL FOR THE DEAF
5105 H. W 150E
BROWN SUMMIT NC 27214

KEY, DAVID B. DAVIDSON
USDA/SCS
301 E. CENTER ST.
LEXINGTON, NC 27292

KHALIL, ASHRAF G. WAKE
NCSU
P. O. BOX 7219
RALEIGH, NC 27608

KIDD, KATHLEEN A WAKE
N.C. STATE UNIVERSITY
BOX 7626
RALEIGH, NC 27695

KIGER, MICHAEL E. FORSYTH
N.C. DEPT. OF TRANSPORTATION
2125 CLOVERDALE AVE.
WINSTON-SALEM NC 27013

KILIAN, LEONARD J. WARREN
USDA/SCS
133 1/2 N. MAIN ST.
WARRENTON, NC 27589

KILPATRICK, DARRYL B. LENOIR
LENOIR COMM. COLLEGE
P. O. BOX 188
KINSTON NC 28501

KIMBRELL, BOBBY G. ALAMANCE
NC WILDLIFE RES. COMM
6072 NORTH NC 62
BURLINGTON, NC 27217

KIMEL, RICKEY H. FORSYTH
CITY OF WINSTON-SALEM
WINSTON LAKE GOLF COURSE
WINSTON-SALEM NC 27106

KIMREY, LARRY B. STANLY
DOT-LANDSCAPE
716 W. MAIN ST.
ALBEMARLE, NC 28002

KINANE, MATTHEW J. GUILFORD
USDA/SCS
3309 BURLINGTON RD.
GREENSBORO, NC 27405

KINCAID, MARK D MECKLENBURG
MECKLENBURG CO. PARK & REC.
3901 JOHNSTON-OCHLER ROAD
CHARLOTTE, NC 28213

KINCAID, RICHARD D. MCDOWELL
USDA FOREST SERVICE
P.O. BOX 519
MARION, NC 28752

KING, BRONSON BURKE
WESTERN CAROLINA CENTER
ROUTE 7, BOX 607
MORGANTON, NC 28655

KING, CLIFTON D. WAKE
TOWN OF WAKE FOREST
P. O. BOX 401 E. ELM ST.
WAKE FOREST NC 27587

KING, GARY O. STANLY
DUKE POWER CO.
706 CAROLINA AVE.
ALBEMARLE, NC 28001

KING, MERLE R. ROWAN
NCDA-PIEDMONT RES. STATION
8350 SHERRILLS FORD ROAD
SALISBURY, NC 28144

KING, RICHARD A. NEW HANOVER
CITY OF WILMINGTON
P. O. BOX 1810
WILMINGTON, NC 28401

KING, RUSSELL C. WARREN
N.C. AG. EXTENSION SERVICE
101 S. MAIN STREET
WARRENTON, NC 27589

KING, WAYNE E. CLEVELAND
N.C. DEPARTMENT OF TRANS
529 EASTRIDGE DRIVE
LAWNDALE, NC 28090

KINLAW, DANNY L. ROBESON
ROBESON COUNTY BOARD OF EDU.
RT. 5, BOX 408
LUMBERTON, NC 28358

KIRBY, MICHAEL B. CUMBERLAND
CUMBERLAND CO. HEALTH DEPT.
227 FOUNTAINHEAD LANE
FAYETTEVILLE, NC 28301

KIRBY, MOFFITT D. MECKLENBURG
MECKLENBURG CO.ENV.HEALTH DEPT
1200 BLYTHE BLVD.
CHARLOTTE, NC 28203

KIRKLAND, RICKY L. GASTON
CITY OF GASTONIA

GASTONIA, NC 28034

KISER, BOBBY R. RANDOLPH
RANDOLPH CO BORAD OF EDUCATION
2234 B ENTERPRISE ST.
ASHEBORO, NC 27203

KISER, DARRELL C. CATAWBA
CATAWBA VALLEY COM. COL.
RT. 3, BOX 283
HICKORY, NC 28602

KISER, JUDY J MECKLENBURG
MECK CO DEPT OF ENV HEALTH
1200 BLYTHE BLVD
CHARLOTTE, NC 28203

KIVETT, DONALD E. LEE
CITY OF SANFORD
223 E. WEATHERSPOON ST.
SANFORD, NC 27330

KNAKE, RICHARD W CARTERET
CARTERET COUNTY
COURTHOUSE
BEAUFORT, NC 28516

KNIGHTEN, JOHN L. BUNCOMBE
U.S. FOREST SERVICE
RT. 3, BOX 1249-A
ASHEVILLE, NC 28806

KNOX, JOHN B. ROWAN
NCDA/AGRONOMIC
8635 SHERRILLS FORD RD.
SALISBURY, NC 28144

KOENNING, STEPHEN R. WAKE
N.C.S.U.
BOX 7616
RALEIGH NC 27695

KOEPP, EDWARD G. DURHAM
D.O.T.
P. O. BOX 15580
DURHAM, NC 27704

KOLBE, KENTON L. WAKE
N. C. DEPT. OF TRANSPORTATION
8632 LANGTREE LN
RALEIGH NC 27613

KONSLER, MICHAEL G. HENDERSON
NCSU/PLANT PATHOLOGY
2016 FANNING BRIDGE ROAD
FLETCHER NC 28732

KOONTZ, CHARLES T HENDERSON
N C FOREST SERVICE
BOX 740 STONEY MTN. RD.
HENDERSONVILL NC 28739

KOPANSKI, JOHN J. WAKE
RALEIGH HOUSING AUTHORITY
1019 HALIFAX ST.
RALEIGH, NC 27601

KORNEGAY, JAMES W. CAMDEN
N. C. WILDLIFE RESOURCES COMM.
306 JAPONICA DRIVE
CAMDEN, NC 27921

KORNEGAY, KENNETH R. CUMBERLAND
USDA.APHIS, PPQ
121 E. MTN. DR., AGRI-EXP
FAYETTEVILLE NC 28306

KREISER, RODNEY ROWAN
N. C. FOREST SER.
2727 F. OLD CONCORD RD.
SALISBURY, NC 28146

KRYNICKI, MICHAEL J. WAKE
WAKE CO. FIELD SER.
9000 DEPONIE DR.
RALEIGH, NC 27606

KUEHM, JONATHAN A. STANLY
N. C. DEPT. OF TRANSPORTATION
716 W. MAIN ST.
ALBEMARLE NC 28001

KUYKENDALL, DONALD G. ORANGE
N.C. DIV. OF FOREST RES.
P. O. BOX 907
HILLSBOROUGH NC 27278

LAMBERT, DANNY B. ASHE
NCDA
RT 2, BOX 33
LAUREL SPRING NC 28644

LAMBERT, STEVEN L. IREDELL
CITY OF STATESVILLE
P. O. BOX 1111
STATESVILLE, NC 28677

LAMBERT, TONY E. CABARRUS
TOWN OF HARRISBURG
P. O. BOX 100
HARRISBURG, NC 28075

LAMBETH, JOSEPH P. JR. GUILFORD
DUKE POWER COMPANY
P. O. BOX 9639
GREENSBORO, NC 27408

LAMPERT, EMMETT P. WAKE
N.C.S.U.
BOX 7628
RALEIGH NC 27695

LANCASTER, CHERRY W. BEAUFORT
CAROLINA TEL & TEL
P. O. BOX 303
WASHINGTON, NC 27889

LANCE, RONALD W. BUNCOMBE
THE NORTH CAROLINA ARBORETUM
P. O. BOX 6617
ASHEVILLE, NC 28816

LANE, DAVID M. DURHAM
NCSU
HILL FOREST P. O. BOX 71
ROUGEMONT, NC 27572

LANE, JAMES K. WAKE
CITY OF RALEIGH
P. O. BOX 590
RALEIGH, NC 27609

LANE, JEFFREY L. CUMBERLAND
CITY OF FAYETTEVILLE
433 HAY ST.
FAYETTEVILLE, NC 28301

LANE, WILLIAM G. RANDOLPH
RANDOLPH COUNTY BOARD OF EDU.
RT. 2, BOX 180
RAMSEUR, NC 27316

LANGDON, JAMES H. JR. JOHNSTON
JOHNSTON COUNTY BD. OF EDUCATI
RT. 3
FOUR OAKS, NC 27524

LANGDON, MARK E. WAKE
NCSU
BOX 8604
RALEIGH, NC 27607

LANGE, HARRY M. DARE
PUBLIC WORKS DIR.
BOX 99
NAGS HEAD, NC 27959

LANGLEY, MILLIE T. GUILFORD
GUILFORD CO.
3309 BURLINGTON RD.
GREENSBORO, NC 27405

LANGSTON, FREDDY W. WAYNE
N. C. FOREST SERVICE
RT. 8 BOX 380
GOLDSBORO, NC 27530

LANGSTON, MARION A. OUT OF STATE
U. S. DEPT. OF AGRICULTURE
P. O. BOX 146
LITTLE ROCK, SC 29567

LANKFORD, PAUL R. BUNCOMBE
N. C. DEPT. OF TRANSPORTATION
BOX 3279
ASHEVILLE, NC 28802

LANKFORD, RUFUS J. SURRY
FLOYD S. PIKE ELECT. CONTRACTO
P. O. BOX 868
MT. AIRY, NC 27030

LASSITER, ARNOLD L. MOORE
N. C. DEPT. OF TRANSPORTATION
P.O. BOX 1067
ABERDEEN, NC 28315

LASSITER, EDWARD S. EDGECOMBE
NCDA/RESEARCH STATION
RT. 2, BOX 400
ROCKY MOUNT, NC 27801

LASSITER, WAYNE E. ROBESON
CITY OF LUMBERTON
4 VEL CORD CIRCLE
LUMBERTON, NC 28358

LATHAM, TIMOTHY R. DAVIE
DAVIE SOIL & WATER
P. O. BOX 413
MOCKSVILLE, NC 27028

LATHAN, JULIA L MECKLENBURG
MECKLENBURG CO ENV HLTH
1200 BLYTHE BLVD
CHARLOTTE NC 28203

LAUGHREY, EUGENE J. JR. HALIFAX
CITY OF ROANOKE RAPIDS
P. O. BOX 38
ROANOKE RAPID NC 27870

LAWLESS, CAROL A. GUILFORD
CITY OF GREENSBORO
P. O. BOX 3136
GREENSBORO, NC 27405

LAWSON, JAMES F. NASH
DEPT. OF TRANSPORTATION
604 SMALLWOOD DR.
ROCKY MOUNT NC 27804

LAWTON, THOMAS M. LEE
CITY OF SANFORD
P. O. BOX 153
SANFORD, NC 27330

LAYTON, JOHN R. MECKLENBURG
DUKE POWER CO.
13701 OLD MONROE RD.
CHARLOTTE, NC 28105

LEAB, ROGER J. SURRY
USDA/SCS
P. O. BOX 218
DOBSON NC 27017

LEATH, STEVEN WAKE
USDA-ARS
NCSU CAMPUS BOX 7616
RALEIGH, NC 27695

LEATHERWOOD, WILLIAM B. MADISON
NRCD. FOREST SERVICE
P.O. BOX 685
MARS HILL, NC 28754

LEAVITT, PETER D. CRAVEN
USDA FOREST SERVICE
435 THURMAN RD.
NEW BERN NC 28560

LEAZER, TERRY V. ROWAN
DOT/LDSP.
4770 SOUTH MAIN ST.
SALISBURY, NC 28144

LEBRON, FRANK C. GRANVILLE
CITY OF OXFORD
CITY HALL
OXFORD, NC 27565

LEDFORD, ALVIN L. MACON
TOWN OF FRANKLIN
70 WEST MAIN STREET
FRANKLIN, NC 28734

LEDFORD, JOHN H. FORSYTH
N.C. DEPT. OF TRANSPORTATION
2125 CLOVERDALE AVE.
WINSTON SALEM NC 27103

LEE, BENJAMIN G. OUT OF STATE
U.S. DEPT.OF AGRICULTURE
P. O. BOX 96464
WASHINGTON DC 20090

LEE, DONALD G. WAKE
N.C. DEPT. OF TRANSPORTATION
1 SOUTH WILMINGTON STREET
RALEIGH NC 27611

LEE, ROGER H. LENOIR
NCDA STATE FARM
2415 W. VERNON AVE.
KINSTON, NC 28501

LEE, THOMAS F ROWAN
VETERANS ADM MED CENTER
1601 BRENNER AVE
SALISBURY, NC 28144

LEMONS, RICHARD W. WAKE
N. C. STATE UNIVERSITY
NCSU BOX 7627
RALEIGH, NC 27695

LEMONS, SAMUEL M. III STANLY
D.O.T.
716 WEST MAIN ST.
ALBEMARLE, NC 28001

LENGEL, TERRY L. CUMBERLAND
CITY OF FAYETTEVILLE
433 HAY STREET
FAYETTEVILLE, NC 28301

LEONARD, STEVEN L. CARTERET
TOWN OF EMERALD ISLE
7500 EMERALD DR.
EMERALD ISLE, NC 28594

LEONHARDT, GARY W. BURKE
CITY OF MORGANTON
P. O. DRAWER 430
MORGANTON, NC 28655

LETCHWORTH, STANLEY A. EDGECOMBE
EDGECOMBE COUNTY
806 ST. ANDREWS ST.
TARBORO, NC 27886

LEWIS, FRANKIE D. AVERY
N. C. FOREST SER.
BOX 70
CROSSNORE, NC 28616

LEWIS, GERALD F. JR. WAKE
EHNR/WATER RESOURCES
P. O. BOX 27687
RALEIGH, NC 27611

LEWIS, GILBERT A. JR. ROBESON
FAIRMONT CITY SCHOOLS
RT. 4, BOX 190-A
FAIRMONT, NC 28340

LEWIS, GROVER L. HENDERSON
MT. HORT. RESEARCH STATION
2000 FANNING BRIDGE RD.
FLETCHER, NC 28732

LEWIS, MART T., III CUMBERLAND
TOWN OF SPRING LAKE
P. O. BOX 617
SPRING LAKE, NC 28390

LEWIS, OTIS D. AVERY
N.C. FOREST SERVICE
P. O. BOX 70
CROSSNORE, NC 28616

LEWIS, TIMOTHY S. CALDWELL
N.C. FOREST SERVICE
625 EAST BLVD.
LENOIR, NC 28645

LEWIS, WILLIAM M. WAKE
N. C. STATE UNIVERSITY
CROP SCIENCE BOX 7620
RALEIGH, NC 27695

LILLY, J. PAUL WASHINGTON
N. C. STATE UNIVERSITY
RT. 2, BOX 141
PLYMOUTH, NC 27962

LINDSEY, CATHY V. DURHAM
N. C. MUSEUM OF LIFE & SCIENCE
433 MURRAY AVE.
DURHAM, NC 27704

LINEBERGER, PAUL N. WAKE
N. C. STATE UNIVERSITY
NCSU BOX 7609
RALEIGH, NC 27695

LINEBERRY, JEFFREY M. FORSYTH
N.C. DEPT. OF TRANSPORTATION
2125 CLOVERDALE AVE.
WINSTON SALEM NC 27103

LINKER, ERIC N. CABARRUS
DUKE POWER
2812 KANNAPOLIS HIGHWAY
CONCORD, NC 28025

LINKER, HARRY M. WAKE
N. C. STATE UNIV.
NCSU BOX 7620
RALEIGH, NC 27695

LINTON, WILLIAM MICHAEL IREDELL
DUKE POWER CO.
RT. 11 BOX 4
MOORESVILLE, NC 28115

LINVILLE, JOE W. FORSYTH
CITY OF WINSTON SALEM
P.O. BOX 2511
WINSTON SALEM NC 27102

LIPFORD, ROBERT W. GASTON
DIV. OF FOREST RES., NC FOR SE
ROUTE 1, BOX 72-A
MOUNT HOLLY, NC 28120

LITTEN, CARLA D. HAYWOOD
PISGAH SR. HIGH SCHOOL
SUBSTATION RD.
CANTON, NC 28716

LITTLE, ALBERT E. LENOIR
N. C. WILDLIFE RES. COMM.
RT. 1 BOX 240-A
LA GRANGE, NC 28551

LITTLE, EDGAR L. ORANGE
N. C. NATURAL RESOURCES
1822 ADAMS PLACE
HILLSBOROUGH, NC 27278

LITTLE, FREDDY L. STANLY
DOT
716 W. MAIN
ALBEMARLE, NC 28001

LITTLE, LEVANDER ANSON
ANSON COUNTY BOARD OF EDUCATIO
ANSON SEN HIGH SCHOOL
WADESBORO, NC 28170

LITTLE, PRENTISS B. FORSYTH
CITY OF WINSTON-SALEM
P. O. BOX 2511
WINSTON SALEM NC 27102

LIVINGSTON, RICHARD L. HENDERSON
MTN HORT CROPS RESEARCH STA
2000 FANNING BRIDGE ROAD
FLETCHER, NC 28732

LLOYD, ANTHONY W. PENDER
N.C. DOT
124 DIVISION DR.
WILMINGTON, NC 28401

LOCKERMAN, PERRY J. ROBESON
USDA APHIS PPQ
P. O. BOX 2129
LUMBERTON, NC 28359

LOCKLEAR, EDDIE L WAKE
N.C. AG. EXT. SER.
BOX 7606, NCSU
RALEIGH, NC 27695

LOFLIN, DARLENE L. DAVIDSON
N. C. ZOO
P. O. BOX 604
DENTON, NC 27239

LOFLIN, LISA B. CLEVELAND
ALEXANDER CENTRAL HIGH
241 SCHOOL AVE.
TAYLORSVILLE, NC 28681

LOFLIN, W. JONES ALEXANDER
ALEXANDER COUNTY SCHOOLS
RT. 2, BOX 358C
HIDDENITE, NC 28636

LOFTIS, JAMES R. PASQUOTANK
CITY OF ELIZABETH CITY-SANI
P O BOX 347
ELIZABETH CIT NC 27909

LOJKO, JOHN T. MECKLENBURG
CHARLOTTE PARKS & RECREATION
701 TUCKASEEGEE RD
CHARLOTTE NC 28208

LOMAN, RICHARD C. ROWAN
HOUSING AUTHORITY OF SALISBURY
200 SOUTH BOUNDARY
SALISBURY NC 28144

LOMAX, MARK A. CABARRUS
CITY OF CONCORD
161 BREEZY LANE
CONCORD, NC 28025

LONDON, HARVEY L. NEW HANOVER
CITY OF WILMINGTON
P. O. BOX 1810
WILMINGTON, NC 28402

LONDON, JOHN M. IREDELL
SOUTH IREDELL HIGH
RT. 10, BOX 90-A
STATESVILLE, NC 28677

LONG, CHARLES E. PITT
PITT COUNTY SCHOOLS
P. O. BOX 209
FARMVILLE, NC 27828

LONG, DEWEY W. DAVIDSON
DUKE POWER CO.
RT. 1, BOX 38A
THOMASVILLE NC 27360

LORD, WILLIAM G. FRANKLIN
N.C. AG. EXT. SER.
307 E. NASH ST.
LOUISBURG, NC 27549

LORSCHEIDER, MARY R. WAKE
N.C. STATE UNIVERSITY
NCSU BOX 7609
RALEIGH, NC 27695

LOUDERMILK, JACK L. YADKIN
AGRIC EXT SER.NC STATE UNIV
BOX 97
YADKINVILLE, NC 27055

LOUDERMILK, PHILLIP R. UNION
USDA/SCS
604 LANCASTER AVE.
MONROE, NC 28110

LOVE, T. MALCOLM STANLY
CITY OF LOCUST
W. MAIN ST.
LOCUST, NC 28097

LOVE, WILLIAM H. WATAUGA
TOWN OF BOONE
832 E KING ST.
BOONE, NC 28607

LOVEMAN, MICHAEL A. ORANGE
TOWN OF CHAPEL HILL
306 N. COLUMBIA ST.
CHAPEL HILL NC 27514

LOWERY, WALTER ROBESON
USDA, APHIS, PPQ
P. O. BOX 2129
LUMBERTON, NC 28359

LOWERY, WRIGHT W WAKE
WAKE SOIL & WATER
4001-D CARYA DR.
RALEIGH, NC 27606

LUCAS, DEAN WASHINGTON
N. C. FOREST SER.
RT. 2, BOX 137-A
CRESWELL, NC 27928

LUCAS, FLOYD D. CARTERET
TOWN OF MOREHEAD CITY
P. O. BOX M
MOREHEAD CITY NC 28557

LUCAS, LEON T. WAKE
N. C. STATE UNIVERSITY
NCSU BOX 7616
RALEIGH, NC 27695

LUENSER, PAUL E. CUMBERLAND
VA MEDICAL CTR., ENG. DEPT.
P. O. BOX 615
STEDMAN, NC 28391

LUMLEY, MICHAEL R. GUILFORD
CITY OF GREENSBORO
P. O. BOX 3136
GREENSBORO, NC 27402

LUPER, CHARLES H. NASH
CITY OF ROCKY MOUNT
P. O. BOX 1180
ROCKY MOUNT, NC 27802

LURVEY, WILLIAM D. BEAUFORT
CITY OF WASHINGTON
706 BROWN ST.
WASHINGTON, NC 27889

LUTHER, BOYD D. CHEROKEE
CHEROKEE COUNTY BOARD OF EDUCA
104 HIGH SCHOOL CIRCLE
MURPHY, NC 28906

LUTON, CHARLES H. WASHINGTON
N. C. DEPT. OF AGRICULTURE
BOX 141
PLYMOUTH, NC 27962

LYDAY, RUSSELL W. BURKE
USDA/SCS
700 E. PARKER ROAD
MORGANTON, NC 28655

LYNCH, WILLIAM M. CLEVELAND
CITY OF SHELBY
820 W. GROVER ST.
SHELBY, NC 28150

LYON, WILLIAM T. WILKES
N.C. DOT
BOX 250
N.WILKESBORO, NC 28659

LYONS, MARY J. NASH
CITY OF ROCKY MOUNT
P. O. BOX 1180
ROCKY MOUNT, NC 27802

MABE, JAMES R., JR. MCDOWELL
NC AG. EXT. SER.
ROOM 124, CO. ADMIN. BLDG
MARION, NC 28752

MABRY, JOHN V. JR. MONTGOMERY
RT. 1 BOX 74A
MT. GILEAD, NC 27306

MABRY, LARRY W. STANLY
STANLY CO. BOARD OF EDUCATION
RT. 1
NORWOOD, NC 28128

MABRY, MICHAEL M. RUTHERFORD
RUTHERFORD COUNTY SCHOOLS
C/O RS CENTRAL HIGH
RUTHERFORDTON NC 28139

MACEMORE, JOHN W. HAYWOOD
NC WILDLIFE RESOURCES COMM
RT. 1 BOX 624
WAYNESVILLE, NC 28786

MACKAY, ALVIN R. LEE
CENTRAL CAROLINA TECH COLLEGE
1105 KELLY DRIVE
SANFORD, NC 27330

MACON, BENITA G. RANDOLPH
NORTH CAROLINA ZOOLOGICAL PARK
RT. 4 BOX 83
ASHEBORO, NC 27203

MADDOX, SANDRA J. PENDER
PENDER CO. AG. EXT. SER.
P. O. BOX 834
BURGAW, NC 28425

MAGHEE, JOHN J. MOORE
TOWN OF PINEBLUFF
P. O. BOX 367
PINEBLUFF, NC 28373

MAIN, CHARLES E. WAKE
N.C.S.U.
BOX 7616
RALEIGH, NC 27695

MAINLAND, CHARLES M. NEW HANOVER
N. C. STATE UNIVERSITY
RT. 2 BOX 610
CASTLE HAYNE, NC 28429

MAJETTE, REGGIE L. DURHAM
USDA - SCS
721 FOSTER STREET
DURHAM, NC 27701

MAKIN, LUTHER O. FORSYTH
CITY OF WINSTON SALEM
P.O. BOX 2511
WINSTON SALEM NC 27102

MALLARD, LISTON L. III RUTHERFORD
USDA/SCS/RUTHERFORDTON OFFICE
121 S MAIN ST, RM 115 FED
RUTHERFORDTON NC 28139

MALONE, MICHAEL CUMBERLAND
CUMBERLAND CO.
117 DICK ST.
FAYETTEVILLE, NC 28301

MANEY, CEDRIC W. JACKSON
DEPT. OF TRANSPORTATION
P. O. BOX 37
SYLVA, NC 28779

MANGUM, WILLIAM D. III GRANVILLE
U. S. D. A. TOBACCO RESEARCH S
P. O. BOX 1168
OXFORD, NC 27565

MANGUM, WILLIAM G. WAKE
PHYSICAL PLANT DIV.
NCSU BOX 7219
RALEIGH, NC 27695

MANNING, MAMIE R. CRAVEN
CAROLINA TELEPHONE AND TELEGRA
112 RANDOMWOOD LANE
NEW BERN, NC 28562

MANUEL, KENNETH L IREDELL
DUKE POWER CO.
13339 HAGERS FERRY ROAD
HUNTERSVILLE, NC 28078

MARION, JOHNIE E. MOORE
N.C.DOT,ROADSIDE ENVIRONMENTAL
P. O. BOX 1067
ABERDEEN NC 28315

MARKHAM, JERRY C. SAMPSON
N. C. DEPT. OF AGRICULTURE
RT. 5, BOX 43
CLINTON, NC 28328

MARLOWE, JACK E. BUNCOMBE
DOT/LDSP.
P O BOX 3279
ASHEVILLE, NC 28802

MARLOWE, JOHN D. CUMBERLAND
CUMBERLAND CO. PARKS & REC.
2721 ELIZABETHTOWN RD.
FAYETTEVILLE, NC 28306

MARSHALL, TY M. COLUMBUS
NCDA
RT. 1, BOX 198
WHITEVILLE, NC 28472

MARSHBURN, STANLEY K. WAKE
CITY OF RALEIGH
P. O. BOX 590
RALEIGH, NC 27604

MARTIN, ALBERT J. WAKE
N. C. DEPT. OF AGRICULTURE
P.O. BOX 27647
RALEIGH, NC 27611

MARTIN, CHRIS J. RUTHERFORD
RUTHERFORD COUNTY SCHOOLS
OLD FAIRGROUND RD.
SPINDALE, NC 28160

MARTIN, DANIEL J. CRAVEN
N. C. WILDLIFE RES.
P. O. BOX 5508
NEW BERN, NC 28561

MARTIN, EMILY M. CUMBERLAND
FAYETTEVILLE TECH
2201 HULL RD
FAYETTEVILLE, NC 28303

MARTIN, PHIL F. YADKIN
YADKIN CO.
P. O. BOX 426
YADKINVILLE, NC 27055

MARTIN, RUTH D. MECKLENBURG
CITY OF CHARLOTTE
701 TUSKASEEGEE RD.
CHARLOTTE, NC 28210

MARTIN, THOMAS R. MECKLENBURG
N. C. AG. EXT. SERVICE
700 N TRYON ST
CHARLOTTE, NC 28202

MARTIN, WILLIAM D. CLEVELAND
BURNS SENIOR H.S.
344 EAST STAGECOACH TRAIL
LAWNDALE NC 28090

MASHBURN, BOBBY D. JACKSON
N. C. FOREST SER.
RT. 3, BOX 182
SYLVA, NC 28779

MASON, DANNY R SR IREDELL
STATESVILLE CITY SCHOOLS
P O BOX 911
STATESVILLE, NC 28677

MASSEE, JOE J. AVERY
N. C. FOREST SER.
P. O. BOX 70
CROSSNORE, NC 28616

MASSEY, HYDER JR. SCOTLAND
SCOTLAND COUNTY PARKS & REC.
P. O. BOX 1668
LAURINBURG, NC 28352

MASSEY, JAMES R. JR. JOHNSTON
JOHNSTON CO. SOIL CONS.
806 N. ST.
SMITHFIELD, NC 27577

MASSEY, LARRY E. IREDELL
DUKE POWER CO.
RT. 11 BOX 4
MOORESVILLE NC 28115

MATHIS, ROY L. JR. WILKES
USDA/SCS
207 W. MAIN ST.
WILKESBORO, NC 28697

MATTHEWS, DONALD G. III MARTIN
TOWN OF HAMILTON
P. O. BOX 69
HAMILTON, NC 27840

MATTHEWS, KEVIN B. CUMBERLAND
DOT/LANDSCAPE DEPT.
P. O. BOX 1150
FAYETTEVILLE NC 28302

MATYAC, CARL A. DURHAM
DURHAM CO. AG. EXT. SER.
721 FOSTER ST.
DURHAM, NC 27701

MAUGHON, DAVID L. PAMLICO
TOWN OF ORIENTAL
P. O. BOX 472
ORIENTAL, NC 28571

MAULDIN, RANDY J. STANLY
NC DEPT OF TRANS.
916 W. MAIN ST.
ALBEMARLE, NC 28001

MAULDIN, RANDY T. ROWAN
DUKE POWER CO.
P. O. BOX 1928
SALISBURY, NC 28144

MAY, EMANUEL A. WAKE
MILLBROOK SENIOR HIGH
2201 SPRING FOREST RD.
RALEIGH, NC 27609

MAY, MELESSIA L. WAKE
CITY OF RALEIGH/STREET DIV.
P. O. BOX 590
RALEIGH, NC 27602

MAY, RICHARD F. PAMLICO
N.C. AG. EXT. SER.
P.O. BOX 3
BAYBORO, NC 28515

MAYFIELD, ROBERT D. SURRY
FLOYD S. PIKE ELEC. CONTR. INC
351 RIVERSIDE DR. BOX 868
MT. AIRY, NC 27030

MAYS, LANDON S. GUILFORD
CITY OF GREENSBORO
5834 BUR-MIL CLUB ROAD
GREENSBORO, NC 27420

MCALISTER, MAURICE I. MADISON
MARSHALL CO. AG. EXT. SER.
P. O. BOX 609
MARSHALL, NC 28753

MCBRIDE, FRANKLIN T. WAKE
N. C. WILDLIFE RESOURCES COMM.
RT. 3, BOX 295
NASHVILLE, NC 27856

MCCACHREN, CLIFFORD M. ROWAN
USDA/SCS
530 W. INNES ST.
SALISBURY, NC 28144

MCCALL, BRIAN J WAKE
N C STATE UNIVERSITY
BOX 7609
RALEIGH, NC 27695

MCCALL, ELBERT T. HENDERSON
HENDERSON CTY MAINT. DEPT.
322 WILLIAMS STREET
HENDERSONVILL NC 28739

MCCALL, GERALD D. JACKSON
N.C. FOREST SERVICE
ROUTE 3, BOX 182
SYLVA NC 28779

MCCALL, JOSEPH W. MCDOWELL
USDA/SCS
15 N. GARDEN ST.
MARION, NC 28752

MCCALLUM, BENJAMIN F. JR. RICHMOND
N.C. AGRI EXT. SERV.
NCSU
ROCKINGHAM, NC 28379

MCCARTHY, SHANE P. WAKE
DEHNR/DIV. WATER RES.
P. O. BOX 27687
RALEIGH, NC 27611

MCCARTHY, WILLIAM H. WAKE
NCSU
BOX 7616
RALEIGH, NC 27695

MCCASKILL, HENRY N. IREDELL
N.C.S.U.
P. O. BOX 311
STATESVILLE, NC 28677

MCCASKILL, KENNETH N. JACKSON
NCSU AG. EXT. SER.
102 SCOTTS CREEK RD.
SYLVA, NC 28779

MCCLEASE, KEITH A. CRAVEN
TRYON PALACE RESTORATION
610 POLLOCK ST.
NEW BERN, NC 28560

MCCLOUD, BARBARA J. FORSYTH
WINSTON-SALEM REC. DEPT.
1100 B13 SALEM VALLEY RD.
WINSTON SALEM NC 27103

MCCORKLE, GARY S. SR. MECKLENBURG
DUKE POWER CO.
HAGERS FERRY RD. HWY 73
HUNTERSVILLE, NC 28078

MCCORKLE, PHIL R. ROWAN
ROWAN COUNTY
RT. 10 BOX 832
SALISBURY, NC 28144

MCCORMICK, JAMES M. HARNETT
HARNETT COUNTY BOARD OF EDUCAT
RT. 2, BOX 175
LILLINGTON, NC 27546

MCCORMICK, JOHN W. NEW HANOVER
NEW HANOVER CO. HLTH. DEPT.
SOUTH 17TH STREET
WILMINGTON NC 28405

MCCULLEN, GARLAND D. COLUMBUS
N.C. AGRI.EXT.SERV.COLUMBUS CO
P. O. BOX 569
WHITEVILLE, NC 28472

MCDONALD, ANN C. LINCOLN
NC FOREST SERVICE
P O BOX 442
LINCOLNTON NC 28092

MCDONALD, ERNEST H. JOHNSTON
CENTRAL CROPS RESEARCH
1508 HWY 70
CLAYTON, NC 27520

MCDONALD, JOHN C JR DURHAM
N C SCHOOL OF SCIENCE & MATH
P O BOX 2418
DURHAM, NC 27715

MCDONALD, RALPH MONTGOMERY
TOWN OF MT. GILEAD
W. ALLENTON
MT. GILEAD, NC 27306

MCDONALD, RODNEY L. RANDOLPH
N.C. ZOOLOGICAL PARK
RT. 4, BOX 83
ASHEBORO, NC 27203

MCDONALD, TIMOTHY M. MOORE
N. C. FOREST SER.
1000 FIRE LANE AVE.
SOUTHERN PINE NC 28387

MCDUFFIE, DAVID W. SURRY
FLOYD S. PIKE
P. O. BOX 868
MT. AIRY, NC 27030

MCFADYEN, CLAYTON, J. L. NEW HANOVER
NEW HANOVER CO. HLTH. DEPT.
115 KENWOOD AVE
WILMINGTON, NC 28405

MCFEE, DAVID K. BUNCOMBE
MT. HORTICULTURE RES. STATION
2016 FANNING BRIDGE ROAD
FLETCHER NC 28732

MCFEE, JOE M. YANCEY
N.C. WILDLIFE RES. COMM.
RT. 3, BOX 208
BURNSVILLE, NC 28714

MCGEE, EDWIN H. WILKES
N. C. NATURAL RESOURCES
RT.1,BOX 259
FERGUSON, NC 28624

MCGHEE, EVERETT S. COLUMBUS
N. C. FOREST SER.
RT. 6, BOX 404-A
WHITEVILLE, NC 28472

MCGRAW, JAMES R. WAKE
N.C. AGRICULTURAL EXT. SERVICE
BOX 8003
RALEIGH, NC 27695

MCGREW, DAVID W. MADISON
USDA FOREST SER.
P. O. BOX 128
HOT SPRINGS, NC 28743

MCGUINN, JANICE R. RUTHERFORD
NORTH CAROLINA AGRICULTURAL EX
P. O. BOX 272
RUTHERFORDTON NC 28139

MCGUIRE, JAMIE D. WILKES
NC DOT
P. O. BOX 250
N. WILKESBORO NC 28659

MCINTOSH, PHILIP R. MECKLENBURG
CITY OF CHARLOTTE
PK.OP. 701 TUCKASEEGEE RD
CHARLOTTE NC 28208

MCINTOSH, THOMAS J., III RANDOLPH
RAMSEUR PUBLIC WORKS ADMIN.
P. O. BOX 1233
RAMSEUR NC 27316

MCINTYRE, VICTOR L. BUNCOMBE
USDA/SCS
50 S. FRENCH BROAD AVE.
ASHEVILLE, NC 28801

MCIVER, WILLIAM B. JR. GUILFORD
CITY OF GREENSBORO
6275 BRYAN PARK ROAD
BROWNS SUMMIT NC 27214

MCJUNKIN, KENNETH E. TRANSYLVANIA
N.C. FOREST SERVICE
12 FOREST HILL ROAD
BREVARD, NC 28712

MCKEE, BARRY W. CLEVELAND
EAST LINCOLN HIGH SCHOOL
1800 HWY 73 WEST
DENVER NC 28037

MCKEE, JOHN C. WAKE
NCSU
P. O. BOX 7219
RALEIGH, NC 27695

MCKEITHAN, MARION G. BRUNSWICK
TOWN OF OCEAN ISLE BEACH
3 WEST THIRD STREET
OCEAN ISLE BE NC 28469

MCKINNEY, ALAN G. ROWAN
ROWAN-SALISBURY SCHOOLS
8050 HWY 801 S.
MT. VILLA, NC 28125

MCKINNEY, CHRISTOPHER B. MECKLENBURG
CITY OF CHARLOTTE, CEMETERY
4426 CENTRAL AVENUE
CHARLOTTE NC 28205

MCKINNEY, D. C. IREDELL
CITY OF STATESVILLE
P. O. BOX 1111
STATESVILLE, NC 28677

MCKINNEY, JOE E. HENDERSON
HENDERSON CTY PARKS & REC.
801 GLOVER STREET
HENDERSONVILL NC 28739

MCKINNEY, MICHAEL A. JOHNSTON
TOWN OF SMITHFIELD
P. O. BOX 761
SMITHFIELD, NC 27577

MCKNIGHT, CARL R. DAVIDSON
NCSU
301 E. CENTER ST.
LEXINGTON, NC NC 27292

MCKNIGHT, MICHAEL A. FORSYTH
CITY OF WINSTON-SALEM
P. O. BOX 2511
WINSTON-SALEM NC 27102

MCKOY, HAYWOOD COLUMBUS
COLUMBUS CO. AGRI. EXT. SER.
WHITEVILLE, NC 28472

MCLAMB, D. LARRY MOORE
SAMARKAND MANOR SCHOOL
EAGLE SPRINGS NC 27242

MCLAURIN, JOSEPH L. GRANVILLE
GRANVILLE CO. MEDICAL CENTER
1010 COLLEGE ST.
OXFORD, NC 27565

MCLAWHORN, ANDY E. PITT
TOWN OF AYDEN
CITY HALL
AYDEN, NC 28513

MCMASTERS, STEPHEN D. SR. CALDWELL
N.C. FOREST SERVICE
625 E. BLVD.
LENOIR, NC 28645

MCMILLAN, MARTHA N. GUILFORD
UNC-CENTER FOR PUBLIC TV
5780 PLOWFIELD ROAD
MCLEANSVILLE, NC 27301

MCMINN, DOUG E. HENDERSON
NCSU
2000 FANNING BRIDGE RD.
FLETCHER, NC 28732

MCNEELY, BILLY J. BURKE
CITY OF MORGANTON
P. O. DRAWER 430
MORGANTON, NC 28655

MCNEILL, W. CLIFTON CUMBERLAND
NC DOT-HIGHWAYS
P.O. BOX 1150
FAYETTEVILLE, NC 28302

MCQUAID, BETTY F. GRANVILLE
USDA/SCS
126 HILLSBORO ST.
OXFORD, NC 27565

MCSWAIN, RICK H. LINCOLN
LINCOLN CO. SOIL & WATER
115 WEST MAIN STREET
LINCOLNTON, NC 28092

MCSWAIN, WILLIAM G. CLEVELAND
DUKE POWER
P. O. BOX 1769
SHELBY, NC 28150

MEADOR, ROBERT W. ROCKINGHAM
ROCKINGHAM COUNTY SCHOOLS
P. O. BOX 8
WENTWORTH, NC 27375

MEADOWS, CHRISTOPHER T. DURHAM
CITY OF DURHAM
101 CITY HALL PLAZA
DURHAM, NC 27701

MEADOWS, JAMES M. CRAVEN
U. S. FOREST SERVICE
435 THURMAN RD
NEW BERN, NC 28560

MEARES, CHARLES D. BUNCOMBE
UNCA
1 UNIVERSITY HEIGHTS
ASHEVILLE, NC 28804

MEARES, KEVIN L UNION
TOWN OF MARSHVILLE
201 NORTH ELM ST.
MARSHVILLE, NC 28103

MEASMER, CARL A. CABARRUS
CABARRUS COUNTY HEALTH DEPT.
P.O. BOX 1149
CONCORD, NC 28025

MEDFORD, ALAN R CRAVEN
CAROLINA POWER & LIGHT CO
103 EXECUTIVE PARKWAY
NEW BERN, NC 28560

MEDLIN, ANDREW J. JR. FRANKLIN
TOWN OF LOUISBURG
110 WEST NASH ST.
LOUISBURG, NC 27536

MEDLIN, JOE F. BRUNSWICK
CITY OF SOUTHPORT
201 E. MOORE ST.
SOUTHPORT, NC 28461

MEEDS, JOHN A. NEW HANOVER
TOWN OF WRIGHTSVILLE BEACH
1 BOB SAWYER DR.
WRIGHTSVL BCH NC 28480

MEGALOS, MARK A. MONTGOMERY
MONTGOMERY CO. AG. EXT. SER.
203 W. MAIN ST.
TROY, NC 27371

MEIER, DOUGLAS B. WAKE
CAROLINA POWER & LIGHT
7600 N. BLVD.
RALEIGH, NC 27604

MELLICHAMP, THOMAS L MECKLENBURG
UNIV OF N C AT CHARLOTTE
BIOLOGY DEPT
CHARLOTTE NC 28223

MELTON, JESSE D. WASHINGTON
CRESWELL HIGH SCHOOL
P. O. BOX 188
CRESWELL, NC 27928

MELTON, RICHARD V. SAMPSON
NCSU AGRI. EXT. SERV.
BOX 303-C, EAST ROWAN ST.
CLINTON NC 28328

MELTON, THOMAS A. WAKE
NCSU
BOX 8604
RALEIGH, NC 27695

MENETREZ, MARY L. GRANVILLE
NCSU-USDA
BOX 8002-CAMPUS
RALEIGH, NC 27695

MENSCH, WAYNE F. ALAMANCE
BURLINGTON CITY SCHOOLS
2200 N. MEBANE ST.
BURLINGTON NC 27217

MERCER, RALPH T. NEW HANOVER
TOWN OF WRIGHTSVILLE BEACH
P. O. BOX 626
WRIGHTSVL BCH NC 28480

MERRITT, HAYWOOD JR. SURRY
FLOYD S. PIKE ELECT. CONTR.
351 RIVERSIDE, BOX 868
MOUNT AIRY, NC 27030

METTS, ANDREW W. CRAVEN
USDA/SCS
302 INDUSTRIAL DR.
NEW BERN, NC 28562

METTS, JOEL K. JONES
JONES SOIL CON. SER.
P. O. BOX 40
TRENTON, NC 28585

MEWBORN, JOHN M. JR. HARNETT
N. C. FOREST SER.
P. O. BOX 1327
LILLINGTON, NC 27546

MEYER, JOHN R. WAKE
NCSU
BOX 7626
RALEIGH, NC 27695

MIALIK, LISA B. MECKLENBURG
MECKLENBURG COUNTY HEALTH DEPT
700 N. TRYON STREET
CHARLOTTE NC 28202

MICKEY, JOSEPH H. JR. SURRY
N. C. WILDLIFE RESOURCES COMM.
RT 2, BOX 278
STATE ROAD, NC 28676

MILES, BONNIE C. WILKES
DOT/LDSP.
P. O. BOX 250
N. WILKESBORO NC 28659

MILKS, DREAMA C. HENDERSON
MTN. HORT. CROPS RESEARCH
2016 FANNING BRIDGE ROAD
FLETCHER NC 28732

MILLER, BRUCE L. ROWAN
ROWAN COUNTY BOARD OF EDU.
RT 1,
CHINA GROVE, NC 28023

MILLER, DALE F. WATAUGA
TOWN OF BOONE
832 E KING ST
BOONE NC 28607

MILLER, DANIEL G. DAVIDSON
CITY OF LEXINGTON
245 FIFTH ST.
LEXINGTON, NC 27292

MILLER, JACK L. PASQUOTANK
USCG
USCG SUPPORT CENTER, FED
ELIZABETH CIT NC 27909

MILLER, JOSEPH R. NEW HANOVER
USS N.C. BATTLESHIP
P. O. BOX 417
WILMINGTON, NC 28402

MILLER, LARRY E MECKLENBURG
DUKE POWER COMPANY
13339 HAGERS FERRY ROAD
HUNTERSVILLE, NC 28078

MILLER, MATTHEW S. WILKES
NC AG. EXT.SER.
COUNTY OFFICE BLDG.
WILKESBORO, NC 28697

MILLER, MICHAEL P. IREDELL
N.C. AG. EXT. SER.
P. O. BOX 311
STATESVILLE, NC 28677

MILLER, NORMAN F. CATAWBA
N.C. AG EXTENSION SER.
P. O. BOX 389
NEWTON NC 28658

MILLER, RICHARD L. CUMBERLAND
PARKS & RECREATION
433 HAY ST.
FAYETTEVILLE, NC 28301

MILLER, ROBERT A. DAVIDSON
DAVIDSON SOIL & WATER CONS.
301 EAST CTR. ST.
LEXINGTON, NC 27292

MILLER, ROGER V. CALDWELL
N. C. FOREST SER.
625 EAST BLVD.
LENOIR, NC 28645

MILLER, ROGER W. HERTFORD
N. C. DEPT. OF TRANSPORTATION
P. O. BOX 748
AHOSKIE, NC 27910

MILLER, SCOTT E. CLEVELAND
CLEVELAND SOIL & WATER CONSERV
124-1 S. POST RD.
SHELBY, NC 28150

MILLIGAN, CURRIE M. PITT
PITT & GREENE E.M.C.
P. O. BOX 229
FARMVILLE, NC 27828

MILLS, ROBERT J. WAKE
N. C. STATE UNIVERSITY
NCSU BOX 7609
RALEIGH, NC 27695

MILNER, STEVE B. HAYWOOD
HAYWOOD ELECTRIC MEMBERSHIP
1819 ASHEVILLE RD.
WAYNESVILLE, NC 28786

MINCEY, WARREN H. CASWELL
USDA/SCS
P. O. BOX 96
YANCEYVILLE, NC 27379

MINKS, JAMES S. MOORE
TOWN OF PINEBLUFF
P. O. BOX 367
PINEBLUFF, NC 28373

MINTZ, HERSCHEL F. GUILFORD
DUKE POWER CO.
2500 FAIRFAX RD.
GREENSBORO, NC 27407

MIRACLE, CHARLES B. ONSLOW
ONSLOW CO.
410 ONSLOW PINES RD.
JACKSONVILLE, NC 28540

MISKOW, PAUL ORANGE
UNC-CHAPEL HILL-PHY. PLANT
CAMPUS BOX 1800-GRDS.DEPT
CHAPEL HILL, NC 27599

MITCHELL, B. E. WILSON
WILSON CO. BOARD OF EDUCATION
RT. 4, BOX 505-A
WILSON, NC 27893

MITCHELL, ERNEST L. OUT OF STATE
DUKE POWER COMPANY
425 FAIRFOREST WAY
GREENVILLE, SC 29607

MITCHELL, JAMES T. WAKE
DOT/LDSP.
431 N. SALISBURY ST.
RALEIGH, NC 27611

MITCHELL, JOHN BERTIE
BERTIE COUNTY BOARD OF EDU.
RT. 3, BOX 44-C
WINDSOR, NC 27983

MITCHUM, BRIAN D. WAKE
NCSU/PLANT PATHOLOGY
BOX 7616
RALEIGH, NC 27695

MOBLEY, PHILIP W. BEAUFORT
CITY OF WASHINGTON
P. O. BOX 199
WASHINGTON, NC 27889

MODLIN, VICTOR W. WASHINGTON
NCSU
RT. 2 BOX 141
PLYMOUTH, NC 27962

MOLLO, JOSEPH C ROBESON
TOWN OF ST PAULS
P O BOX 364
ST.PAULS, NC 28384

MOLNAR, ANTHONY C. WILKES
TOWN OF WILKESBORO
100 WEST ST.
WILKESBORO, NC 28697

MONACO, THOMAS J. WAKE
N. C. STATE UNIVERSITY
NCSU BOX 7609
RALEIGH, NC 27695

MONKS, DAVID W. WAKE
NCSU
2720 HOWARD RD.
RALEIGH, NC 27613

MONROE, JAMES H. STANLY
NCSU AG. EXT.
26032-E NEWT ROAD
ALBEMARLE NC 28001

MONTAGUE, TIM E. WILSON
DOT/LDSP.
P. O. BOX 3165
WILSON, NC 27895

MONTALBANO, PEGGY S. WAKE
WAKE COUNTY HEALTH DEPT.
P. O. BOX 949
RALEIGH, NC 27602

MOODY, JIMMY L. COLUMBUS
USDA-PPQ
P. O. BOX 279
WHITEVILLE, NC 28472

MOODY, PAIGE C. WAKE
NCSU
P. O. BOX 7219
RALEIGH, NC 27695

MOODY, THOMAS L. WAKE
TOWN OF CARY
S. ACADEMY ST.
CARY, NC 27511

MOORE, ALBERT D. RUTHERFORD
USDA/SCS/RM 202
121 S. MAIN STREET FED BL
RUTHERFORDTON NC 28139

MOORE, ALEXANDER R. CALDWELL
N.C. FOREST SERVICE
RT. 6, BOX 417
LENOIR, NC 28645

MOORE, BRYAN M. FORSYTH
NC DOT
2125 CLOVERDALE AVE.
WINSTON SALEM NC 27103

MOORE, ERNEST M. RANDOLPH
N. C. ZOOLOGICAL PARK
RT. 4, BOX 83
ASHEBORO, NC 27203

MOORE, JACK L. NORTHAMPTON
NORTHAMPTON COUNTY HEALTH DEPT
PO BOX 635
JACKSON, NC 27845

MOORE, JONATHAN K. ROCKINGHAM
ROCKINGHAM SOIL & WATER
RT. 8, BOX 701-B
REIDSVILLE, NC 27320

MOORE, LEROY WASHINGTON
TOWN OF PLYMOUTH, ST. DEPT.
P.O. BOX 806
PLYMOUTH, NC 27962

MOORE, MICHAEL C. FORSYTH
UNC AT GREENSBORO
4726 ABBOTSCR. CH. RD
KERNERSVILLE, NC 27284

MOORE, WAYNE D. CLEVELAND
NORTH CAROLINA DOT
PO BOX 47
SHELBY, NC 28150

MOORE, WILLIAM F. NEW HANOVER
UNC-WILMINGTON
601 S. COLLEGE RD-ATHLETI
WILMINGTON, NC 28403

MOORING, DAVID L. LENOIR
102 LISA LANE
KINSTON, NC 28501

MOREHEAD, JAMES E. CHEROKEE
DUKE POWER COMPANY
ROUTE 1, BOX 220
GAFFNEY SC 29340

MORGAN, CHRISTOPHER W. ALAMANCE
BURLINGTON CITY SCHOOLS
1712 VAUGHN RD.
BURLINGTON NC 27215

MORGAN, DANNY F. WAKE
CITY OF RALEIGH
4225 DALY RD.
RALEIGH, NC 27604

MORGAN, DON R. MECKLENBURG
MECKLENBURG COUNTY GOVERNMENT
3901 JOHNSON-OEHLER RD.
CHARLOTTE, NC 28213

MORGAN, JAMES T. PASQUOTANK
N. C. FOREST SER.
RT. 3, BOX 511
ELIZABETH CIT NC 27909

MORGAN, JAMES W. HERTFORD
TOWN OF WINTON
P. O. BOX 134
WINTON NC 27986

MORGAN, JOANN L. WAKE
TOWN OF CARY
P.O. BOX 1147
CARY, NC 27511

MORGAN, JOHN D. STANLY
STANLY COUNTY BOARD OF EDU.
RT. 2
OAKBORO, NC 28129

MORGAN, KELVIN B. WAKE
CITY OF RALEIGH
3000 NEW HOPE RD.
RALEIGH, NC 27604

MORGAN, MARK W. WAKE
CITY OF RALEIGH
4225 DALY RD.
RALEIGH, NC 27604

MORGAN, WILLIAM F. GASTON
N. C. NATURAL RESOURCES
RT. 1, BOX 72A
MT. HOLLY, NC 28120

MORRELL JR., TOMMIE MECKLENBURG
CHARLOTTE PARKS & RECREATION
701 TUSKASEEGEE RD
CHARLOTTE NC 28208

MORRIS, DALE L. HALIFAX
NC WILDLIFE COMMISSION
144 MORGAN DRIVE
ROANOKE RAPID NC 27890

MORRIS, JOSEPH C. ROWAN
CITY OF SALISBURY
P. O. BOX 479
SALISBURY, NC 28144

MORRIS, LAWRENCE P. JR. SCOTLAND
CITY OF LAURINBURG
P. O. BOX 249
LAURINBURG, NC 28352

MORRIS, LESLIE BRIAN MECKLENBURG
DUKE POWER COMPANY
P. O. BOX 1007, WC-11A
CHARLOTTE, NC 28201

MORRIS, RICHARD W. CRAVEN
CITY OF NEW BERN
P. O. BOX 1129
NEW BERN, NC 28560

MORRIS, RODERICK H. JR. CUMBERLAND
CUMBERLAND CO. AG. EXT. SER.
P. O. BOX 270
FAYETTEVILLE, NC 28302

MORRIS, RODERICK HARVEY BLADEN
N. C. AGRI. EXT. SERVICE
P. O. BOX 248
ELIZABETHTOWN NC 28337

MORRIS, RONALD A. HAYWOOD
SOIL & WATER CONSERVATION DIST
P. O. BOX 425
WAYNESVILLE, NC 28786

MORRIS, SHANNON L. BURKE
BURKE CO. AG. EXT. SER.
P. O. BOX 949
MORGANTON, NC 28655

MORRIS, THURMAN E. BERTIE
TOWN OF AULANDER
P. O. BOX 100
AULANDER, NC 27805

MORRISON, DAVID E. SCOTLAND
N. C. AGR. EXTENSION SERVICE
P.O. BOX 749
LAURINBURG, NC 28352

MORRISON, DONALD G. RUTHERFORD
USDA/SCS
FED. BLDG., ROOM 202
RUTHERFORDTON NC 28018

MORSE, BRUCE R. CLEVELAND
CLEVELAND CO.
315 GROVER ST.
SHELBY, NC 28150

MORTON, RANDALL D. CUMBERLAND
CITY OF FAYETTEVILLE
433 HAY STREET
FAYETTEVILLE, NC 28301

MOSELEY, JOHN MICHAEL DARE
NATIONAL PARK SERVICE
P. O. BOX 190
BUXTON NC 27920

MOSELY, KELVIN W. GUILFORD
UNC GREENSBORO
800 OAKLAND AVE
GREENSBORO, NC 27412

MOSER, WAYNE S. UNION
UNION CO. SOIL CONSER.
604 LANCASTER AVE.
MONROE, NC 28110

MOSS, ARLIE G. JACKSON
N.C. NATURAL & ECONOMIC RES.
RT. 3, BOX 182
SYLVA, NC 28779

MOSS, DANIEL T. II CUMBERLAND
DEPT. OF TRANSPORTATION
P. O. BOX 1150
FAYETTEVILLE, NC 28304

MOTT, DANIEL W. WAKE
NCSU ENTOMOLOGY EXT.
P. O. BOX 7613
RALEIGH, NC 27695

MOUNCE, CLAYTON H. SURRY
DUKE POWER CO.
202 W. SPRING ST.
ELKIN, NC 28621

MOXLEY, JAMES H. WILKES
N. C. DEPT. OF TRANSPORTATION
BOX 250
N.WILKESBORO, NC 28659

MOZINGO, GORDON E. WAYNE
C P & L
RT. 5, BOX 515
GOLDSBORO, NC 27530

MULL, GARY T. BURKE
N. C. NATURAL RESOURCES
701 SANFORD DRIVE
MORGANTON, NC 28655

MULLINS, EARL A. WAKE
NCSU/RESEARCH STATION
3720 LAKE WHEELER RD.
RALEIGH, NC 27603

MUNDEN, JAMES H. CAMDEN
USDA/SOIL CON. SER.
P. O. BOX 37
CAMDEN, NC 27921

MUNDY, HAMILTON B. III MADISON
SOIL CONSERVATION TECHNICIAN
P. O. BOX 367
MARSHALL, NC 28753

MUNSELL, WILLIAM E. JR. PERQUIMANS
TOWN OF HERTFORD
P. O. BOX 32
HERTFORD, NC 27944

MURPHEY, CARL B WAKE
NCSU
BOX 7616
RALEIGH NC 27650

MURPHY, AUBREY G. DUPLIN
TOWN OF BEULAVILLE
P.O. BOX 98
BEULAVILLE, NC 28518

MURPHY, JAMES T. DAVIE
USDA/SCS/RM. 313
180 S. MAIN ST.
MOCKSVILLE, NC 27028

MURRAY, GARY E. ALAMANCE
ALAMANCE COUNTY
P. O. BOX 28
GRAHAM, NC 27253

MURRIELL, LEVON LENOIR
CITY OF KINSTON
P. O. BOX 339
KINSTON, NC 28501

MYERS, BARBARA J. GUILFORD
UNC G STATE/SHOP & MAINT
800 OAKLAND AVE.
GREENSBORO, NC 27412

MYERS, BRUCE L. STANLY
DEPT. OF TRANSPORTATION
716 WEST MAIN ST.
ALBEMARLE, NC 28001

MYERS, GRADY MECKLENBURG
CITY OF CHARLOTTE
701 TUCKASEEGEE RD
CHARLOTTE, NC 28215

MYERS, JEANA L. WAKE
NCSU
BOX 7619
RALEIGH, NC 27695

MYERS, JOHN D. PERQUIMANS
SOIL CONSERVATION SER.
608 EDENTON RD.
HERTFORD, NC 27944

MYERS, JOHN S. CRAVEN
CRAVEN COUNTY HEALTH DEPT.
BOX 1390
NEW BERN, NC 28560

MYERS, PAUL F. WAKE
NCSU
BOX 7620
RALEIGH, NC 27695

NAHIKIAN, HOWARD R. CLAY
USDA/SCS
P. O. BOX 57
HAYESVILLE NC 28904

NAIL, CHARLES P. DAVIE
N. C. FOREST SERVICE
P. O. BOX 283
MOCKSVILLE, NC 27028

NANCE, PAULA P. ROCKINGHAM
CHINQUA-PENN PLANT.
RT. 3, BOX 682
REIDSVILLE, NC 27320

NAPIER, GARY D. CABARRUS
CITY OF KANNAPOLIS, ST. DEPT.
P. O. BOX GG
KANNAPOLIS, NC 28081

NAPPEN, KATHERINE E. WAKE
CAROLINA POWER & LIGHT CO.
524 S NEW HOPE RD
RALEIGH, NC 27610

NASH, DAVID L. ORANGE
ORANGE CO. EXT. SER.
306 E. REVERE RD.
HILLSBOROUGH, NC 27278

NAULT, BRIAN A. WAKE
NCSU
BOX 7630 DEPT OF ENTOMOLO
RALEIGH, NC 27695

NAVARRO, RENE A. WAKE
NCSU
CAMPUS BOX 7629
RALEIGH, NC 27607

NEAL, BILLY B. CLEVELAND
CITY OF SHELBY
BOX 207, 820 W. GROVER ST
SHELBY, NC 28150

NEELY, SANDY K. MECKLENBURG
CITY OF CHARLOTTE
12701 LANCASTER HWY
PINEVILLE, NC 28134

NEILL, KAREN C. GUILFORD
GUILFORD CO. AG. EXT. SER.
3309 BURLINGTON RD.
GREENSBORO, NC 27405

NESBITT, DONALD H. HAYWOOD
BETHEL SCHOOL
RT. 3, BOX 256
WAYNESVILLE, NC 28786

NEVILL, MYRON E. ROBESON
ROBESON COUNTY
RT. 2, BOX 283-A
MAXTON, NC 28364

NEVILLE, DONALD L JR GUILFORD
CITY OF GREENSBORO
6275 BRYAN PARK ROAD
BROWNS SUMMIT NC 27214

NEW, TOM STOKES
CITY OF KING
P. O. BOX 719
KING, NC 27021

NEWPORT, DALE R. STANLY
N. STANLY H.S.
RT. 3, BOX 8
NEW LONDON, NC 28127

NEWTON, NOLAN H. WAKE
PUBLIC HEALTH PEST MGT. SECT.
P. O. BOX 27687
RALEIGH, NC 27611

NEWTON, SHANNON R SCOTLAND
CITY OF LAURINBURG
P O BOX 249
LAURINBURG, NC 28352

NICHOLS, BRENDA A. GUILFORD
CITY OF GREENSBORO
PARKS & RECR 316 E FLORID
GREENSBORO NC 27406

NICHOLS, CHARLES F. JOHNSTON
TOWN OF CARY PARKS & RECREATIO
851 HIGH HOUSE RD.
CARY NC 27513

NICHOLSON, CHARLES T. DUPLIN
DUPLIN CO. BOARD OF EDU.
P. O. BOX 128
KENANSVILLE, NC 28349

NICHOLSON, JOHN NASH
N C FOREST SERVICE
BOX 249 AIRPORT ROAD
ROCKY MOUNT, NC 27804

NICHOLSON, WALTER D. III GREENE
NASH CO. HEALTH DEPT.
P. O. BOX 849
NASHVILLE, NC 27856

NILLES, RALPH MECKLENBURG
MECK CO. HEALTH DEPARTMENT
1200 BLYTHE BLVD.
CHARLOTTE, NC 28203

NOBLE, MILAN B. JR. LENOIR
N. C. FOREST SER.
RT. 3, BOX 102
KINSTON, NC 28501

NORMAN, HENRY D. CRAVEN
N.C. DEPT. OF CULTURAL RES.
2408 NORTH HILLS DR
NEW BERN, NC 28560

NORRIS, JOSEPH H. GUILFORD
TOWN OF JAMESTOWN
JAMESTOWN, NC 27282

NORRIS, REBECCA S. COLUMBUS
USDA, APHIS, S & T
P. O. BOX 279
WHITEVILLE, NC 28472

NORRIS, WILLIAM D. BRUNSWICK
BRUNSWICK SOIL & WATER
P. O. BOX 26
BOLIVIA, NC 28422

NORRIS, WILSON LEE WAYNE
N.C. DEPT. OF NAT. RES. & COM.
ROUTE 8, BOX 380
GOLDSBORO, NC 27530

NORTH, DALE R. WAKE
TOWN OF CARY, HORT DEPT
BOX 1147
CARY, NC 27512

NORTON, RAYMOND A. GRAHAM
ROBBINSVILLE CO. AG. EXT. SER.
P. O. BOX 486
ROBBINSVILLE, NC 28771

NORTON, REBECCA M. BUNCOMBE
N. C. ARBORETUM
P. O. BOX 6617
ASHEVILLE, NC 28816

NORVILLE, PHILLIP M. WILSON
CITY OF WILSON
P. O. BOX 10
WILSON NC 27893

NORVILLE, ROBERT L. JR. CHOWAN
N.C. WILDLIFE RES.
ROUTE 4, BOX 287-L
EDENTON, NC 27932

NOTHSTINE, SARAH J. BUNCOMBE
N. C. FOREST SER.
220 SARDIS RD.
ASHEVILLE, NC 28806

NOVONGLOSKY, RONALD E. CARTERET
CARTERET CO.
COURTHOUSE SQUARE
BEAUFORT, NC 28516

NUTTALL, DOUGLAS L. RICHMOND
RICHMOND CO. SCHOOL
RT. 4, BOX 85-AA
ROCKINGHAM, NC 28379

NYHUS, STEVEN G. WAKE
TOWN OF KNIGHTDALE
P. O. BOX 640
KNIGHTDALE NC 27545

O'BRIANT, ELIZABETH B. SAMPSON
NCDA
P. O. BOX 1143
DUNN, NC 28334

O'BRIANT, JOHN C. ALAMANCE
CITY OF BURLINGTON
P. O. BOX 1358
BURLINGTON, NC 27215

O'NEILL, BETH M. DURHAM
CITY OF DURHAM
5101 N. ROXBORO ROAD
DURHAM, NC 27704

OAK, STEVEN W. BUNCOMBE
U. S. FOREST SER.
RT. 3, BOX 1249A
ASHEVILLE NC 28806

OAKLEY, ROGER R. GRANVILLE
NCDA
UMSTEAD FARM UNIT
BUTNER NC 27509

OAKLEY, WILLIE R PITT
TOWN OF FARMVILLE
P. O. BOX 86
FARMVILLE, NC 27828

OATES, N. KEITH CARTERET
N. C. DEPT. ENV., HEALTH & NAT
P.O. BOX 768
MOREHEAD CITY NC 28557

OBERMILLER, JOHN D. HENDERSON
NCSU
2016 FANNING BRIDGE RD.
FLETCHER NC 28732

ODOM, CARL E. MARTIN
CAROLINA TELEPHONE
P. O. BOX 829
WILLIAMSTON, NC 27802

ODOM, TIM FORSYTH
TOWN OF KERNERSVILLE
134 EAST MT ST
KERNERSVILLE NC 27284

OGLETHORPE, TERRY L. CATAWBA
CITY OF NEWTON
P.O. BOX 550
NEWTON NC 28658

OHLSEN, NANCY S. OUT OF STATE
BLUE RIDGE PARKWAY
P. O. BOX 152
BALSAM NC 28707

OLDHAM, DAVID L. CUMBERLAND
N. C. WILDLIFE RES COMM
RT. 21 BOX 395
FAYETTEVILLE, NC 28304

OLIVER, GLENN W WAKE
NCSU CROP SCIENCE EXTENSION
3123 LIGON STREET
RALEIGH, NC 27607

OLIVER, GREGORY D. SURRY
SURRY COUNTY
2102 W. PINE ST.
MT. AIRY, NC 27030

OLIVER, GROVER C. JR. WAKE
N. C. STATE UNIVERSITY
5945 YATES MILL PD. RD.
RALEIGH, NC 27606

OLIVER, MAURICE H. PASQUOTANK
PASQUOTANK COUNTY BOARD OF EDU
930 OAK STUMP RD.
ELIZABETH CIT NC 27909

OLLIS, GARY R. GUILFORD
CITY OF HIGH POINT
221 NATHUN HUNT DRIVE
HIGH POINT, NC 27260

OLMSTEAD, ALLEN F. CRAVEN
N.C. WILDLIFE
2321 CLINQUAPIN ROAD
NEW BERN, NC 28562

ORRELL, JAMES L. WAKE
LANDSCAPE SERVICES, NCSU
SULLIVAN DRIVE, BOX 117
RALEIGH, NC 27695

OSBORNE, JAMES C. RICHMOND
N.C. FOREST SERVICE
BOX 358
HAMLET, NC 28345

OSTWALT, KENNETH R. MECKLENBURG
TOWN OF DAVIDSON
P. O. BOX 579
DAVIDSON, NC 28036

OUTZ, CARL H. CHATHAM
CHATHAM SOIL & WATER CONSERVAT
P. O. BOX 308
PITTSBORO, NC 27312

OVERBY, JAMES E. GRANVILLE
U.S.D.A.
P. O. BOX 1168
OXFORD, NC 27565

OVERMAN, JAMES D. PASQUOTANK
CITY OF ELIZABETH CITY
200 WARD STREET
ELIZABETH CTY NC 27909

OWEN, CAROLYN A. GUILFORD
UNIVERSITY OF N. C.
5501 BUNCH RD
SUMMERFIELD, NC 27358

OWEN, FOREST W. WAKE
WAKE CO. FIELD SERVICES DIVISI
P.O. BOX 550 CTY COURTHSE
RALEIGH NC 27602

OWEN, JEFFREY H. AVERY
AVERY CO. AG. EXT. SER.
BOX 280
NEWLAND, NC 28657

OWEN, VICTOR W. DAVIDSON
N. C. FOREST SERVICE
RT. 16, BOX 272
LEXINGTON, NC 27292

OWENBY, MARK M. WAKE
NCSU
BOX 7619
RALEIGH, NC 27695

OWINGS, RICHARD C. BUNCOMBE
WESTERN N C ARBORATUM
RT 3 BOX 1249-B
ASHEVILLE NC 28806

PACE, CARL N HENDERSON
HENDERSONVILLE HOUSING AUTH
P O BOX 1541
HENDERSONVILL NC 28739

PACE, FRANKLIN C. HENDERSON
HENDERSON CO. SOIL & WATER
ROOM 102 FEDERAL BLDG.
HENDERSONVILL NC 28739

PACE, KENNETH D. HARNETT
N. C. DEPARTMENT OF TRANS
102 HECTORS CREEK DRIVE
FUQUAY VARINA NC 27526

PAINTER, TOBIE M. JACKSON
SOUTHWESTERN COMM. COLLEGE
275 WEBSTER RD.
SYLVA, NC 28779

PAIR, ROBERT H. JR. HALIFAX
CITY OF ROANOKE RAPIDS
1300 HINSON ST.
ROANOKE RAPID NC 27870

PALMER, CHARLES R. HENDERSON
NCSU
2016 FANNING BRIDGE RD.
FLETCHER, NC 28732

PALMER, CHRISTOPHER J. HAYWOOD
HAYWOOD CO. SOIL & WATER
P. O. BOX 425
WAYNESVILLE, NC 28786

PALMER, GREGORY S. CALDWELL
DUKE POWER CO.
P. O. BOX 1690
HICKORY, NC 28603

PALMER, WILLIAM E. WAKE
NCSU
P. O. BOX 7617
RALEIGH, NC 27595

PALSHA, JOSEPH WAKE
CITY OF RALEIGH, PARKS & REC.
BOX 590 WADE AVENUE
RALEIGH, NC 27605

PANU, JANIS L. MECKLENBURG
MYERS PARK HIGH SCHOOL
9325 OREN THOMPSON RD.
CHARLOTTE, NC 28213

PANNELL, JAMES T. JACKSON
DOT/LDSP.
P. O. BOX 2036
SYLVA, NC 28779

PARAMORE, MASON S. JR. PITT
DEPT. OF TRANSPORTATION
1722 NORTH MEM. DRIVE
GREENVILLE, NC 27834

PARDUE, TED, JR. DURHAM
DURHAM CO. SCHOOLS
2011 HAMLIN RD
DURHAM, NC 27702

PARELLA, JILL R. WAKE
TOWN OF CARY PARKS AND RECREAT
851 HIGH HOUSE RD.
CARY NC 27513

PARKER, ARTHUR R. JACKSON
JACKSON CO. AG. EXT. SER.
102 SCOTTS CREEK ROAD
SYLVA, NC 28779

PARKER, BOBBY W. UNION
TOWN OF MARSHVILLE
201 N. ELM ST.
MARSHVILLE, NC 28103

PARKER, E. BLANEY PITT
N. C. DEPT. OF AGRICULTURE
204 FOX HAVEN DR.
GREENVILLE, NC 27834

PARKER, JAMES G. CUMBERLAND
N.C. DEPT. TRANSPORATION
P.O. BOX 1150
FAYETTEVILLE, NC 28302

PARKER, KALA C. WAKE
NCSU/HORT.
4604 WOODSIDE CT.
RALEIGH, NC 27606

PARKER, LARRY K. JOHNSTON
JOHNSTON CO SCHOOL SYSTEM
RT 4 BOX 397B
FOUR OAKS, NC 27524

PARKER, LESLIE M. ONSLOW
ONSLOW COUNTY MOSQUITO CONTROL
410 ONSLOW PINES RD.
JACKSONVILLE, NC 28540

PARKER, MILTON B. WAYNE
WAYNE CO. AG. EXT. SER.
P. O. BOX 68
GOLDSBORO NC 27530

PARKER, PANDORA D. CRAVEN
CRAVEN COUNTY
P. O. BOX 1425
NEW BERN, NC 28561

PARKER, THOMAS B. DURHAM
DURHAM CITY SCHOOLS
808 BACON ST.
DURHAM, NC 27703

PARLEE, HOWARD R. BUNCOMBE
NC UNC ASHEVILLE
ONE UNIVERSITY HEIGHTS
ASHEVILLE NC 28806

PARNELL, ALFRED M. BLADEN
U.S.D.A.
AG. SERVICE CENTER,RM 108
ELIZABETHTOWN NC 28337

PARNELL, JOHNNIE R. ROBESON
TOWN OF RED SPRINGS
217 S. MAIN ST.,
RED SPRINGS, NC 28377

PARPA, GREGORY R. WAKE
NCSU PLANT PATHOLOGY
BOX 7616
RALEIGH, NC 27695

PARRIOTT, ROBERT O. WATAUGA
BOONE CO. AG. EXT. SER.
500 WEST KING ST.
BOONE, NC 28607

PARRISH, DWIGHT R CRAVEN
NCSU CROP SCIENCE DEPT
3709 HILLSBOROUGH STREET
RALEIGH NC 27607

PARRISH, JAMES B. FORSYTH
N.C. DEPT. OF TRANSPORTATION
2125 CLOVERDALE AVE.
WINSTON-SALEM NC 27103

PARRISH, JOHN ONSLOW
ONSLOW COUNTY/PUBLIC WORKS
410 ONSLOW PINES RD.
JACKSONVILLE, NC 28540

PARRISH, JOHN D. IREDELL
USDA/SCS
201 WATER STREET
STATESVILLE NC 28677

PARRISH, MARY S. WAYNE
USDA APHIS PPQ
P. O. BOX 83
GOLDSBORO, NC 27533

PARRISH, WILBERT L. WAKE
RALEIGH PARKS
P.O. BOX 590
RALEIGH, NC 27602

PARSONS, BILL P. RICHMOND
WILDLIFE RES. COMM.
BOX 66
HOFFMAN, NC 28347

PARTIN, JANE S. GUILFORD
CITY OF HIGH POINT
P.O. BOX 230
HIGH POINT, NC 27260

PASCAL, JAMES H. MECKLENBURG
MECKLENBURG CO. DEPT. OF ENVIR
1200 BLYTHE BOULEVARD
CHARLOTTE, NC 28203

PASOUR, TIM W. BUNCOMBE
CHARLES D. OWEN SR. H.S.
370 OLD U.S. 70
SWANNANOA, NC 28778

PATE, GEORGE W. SCOTLAND
CITY OF LAURINBURG
P.O. BOX 249
LAURINBURG, NC 28352

PATE, GREGORY A. COLUMBUS
N.C. FOREST SER.
RT. 3, BOX 511
ELIZABETH CIT NC 27909

PATE, H. J. ROWAN
USDA/SCS
530 W. INNES ST.
SALISBURY, NC 28144

PATTERSON, ROY A. MECKLENBURG
MECKLENBURG CO. HEALTH DEPT.
1200 BLYTH BLVD.
CHARLOTTE NC 28203

PATTERSON, SARAH B. MECKLENBURG
CITY OF CHARLOTTE
701 TUCKASEEGEE RD.
CHARLOTTE, NC 28208

PATZIG, LYNNE J. BUNCOMBE
UNCA
1 UNIVERSITY HEIGHTS
ASHEVILLE, NC 28804

PAUL, CHARLES V. MECKLENBURG
DUKE POWER CO.
531 NORWOOD DR.
CHARLOTTE NC 28208

PAUL, JOHNNY R. PAMLICO
PAMLICO CO. BD. OF ED.
507 ANDERSON DR.
BAYBORO, NC 28510

PAYNE, HUGH B. MARTIN
TOWN OF WILLIAMSTON
P.O. BOX 506
WILLIAMSTON, NC 27892

PAYNE, MARK A. IREDELL
NORTH IREDELL HIGH SCHOOL
RT. 1, BOX 15
OLIN, NC 28660

PEADEN, DALTON G. PITT
PITT COUNTY SCHOOL
P. O. BOX 1296
WINTERVILLE, NC 28590

PEARCE, JAMES R. EDGECOMBE
EDGECOMBE CO. EXTENSION SER.
P. O. BOX 129
TARBORO, NC 27886

PEARSON, RICHARD FLETCHER SAMPSON
CLINTON CITY SCHOOLS
1201 W ELIZABETH STREET
CLINTON, NC 28328

PEDDYCORD, KARREN C. FORSYTH
CITY OF W.S. REC. DEPT.
P. O. BOX 2511
WINSTON-SALEM NC 27102

PEED, CALVIN L. DURHAM
DOT/LDSP.
P. O. BOX 15580
DURHAM, NC 27704

PEED, RICHARD D. BEAUFORT
N. C. DEPT OF E.H.N.R.
P. O. BOX 1507
WASHINGTON, NC 27889

PEEDIN, GERALD F. WAKE
CROP SCIENCE, NCSU
BOX 7620
RALEIGH, NC 27695

PEELE, FRED A. GUILFORD
HIGH POINT PUBLIC SCHOOLS
P. O. BOX 789
HIGH POINT, NC 27261

PEELER, JOEL H. CHATHAM
N. C. FOREST SER.
P. O. BOX 92
PITTSBORO, NC 27312

PEGRAM, THOMAS G. ANSON
ANSON CO. AG. EXT. SER.
P. O. BOX 633
WADESBORO, NC 28170

PEGRAM, WALTER M. JR. ANSON
N.C. FOREST SERVICE
RT. 1, BOX 120
LILESVILLE, NC 28091

PEIGLER, EARL F. MECKLENBURG
CITY OF CHARLOTTE
4100 W TYVOLA ROAD
CHARLOTTE NC 28208

PELLAND, KIRK P. ORANGE
UNC GROUNDS DIVISION
CB# 1800, PHYS. PLANT
CHAPEL HILL, NC 27599

PELLETIER, KEITH A. CRAVEN
WASHINGTON COUNTY SCHOOLS
P. O. BOX 374
PLYMOUTH, NC 27962

PENNELL, DAVID A. DURHAM
DURHAM COUNTY SCHOOLS (MAINT.)
RT. 5 BOX 58A HAMLIN RD.
DURHAM, NC 27704

PENNELL, TERRY L. MECKLENBURG
UNC AT CHARLOTTE
HWY 49, DEPT. 15, PHY PLT
CHARLOTTE, NC 28212

PENNER, DIANNE D. WAKE
CITY OF RALEIGH
4225 DALY RD.
RALEIGH NC 27604

PENNY, BRENDA T. WAKE
NCSU-CROP SCIENCE
BOX 7620
RALEIGH, NC 27695

PENRY, MARK A. CARTERET
TOWN OF EMERALD ISLE
7500 EMERALD DR.
EMERALD ISLE, NC 28594

PERDUE, DAVID E FORSYTH
CITY OF WINSTON SALEM
P.O. BOX 2511
WINSTON-SALEM NC 27102

PEREZ, EDMUND PAUL DURHAM
DURHAM COUNTY GENERAL HOSPITAL
3643 N. ROXBORO STREET
DURHAM, NC 27704

PERKINSON, BRUCE E. WARREN
USDA/SCS
133 1/2 SOUTH MAIN ST.
WARRENTON, NC 27589

PERMENTER, SANDRA L. NEW HANOVER
CITY OF WILMINGTON
P. O. BOX 1810
WILMINGTON, NC 28401

PERRY, GERALD H., JR. EDGECOMBE
TOWN OF TARBORO
P. O. BOX 500
TARBORO, NC 27886

PERRY, J. B. WAYNE
USA, APHIS, PPQ
P. O. BOX 83
GOLDSBORO, NC 27533

PERRY, KENNETH P. CHATHAM
N. C. FOREST SER.
P. O. BOX 92
PITTSBORO, NC 27312

PERRY, THOMAS E. BERTIE
N. C. DEPT. OF AGRICULTURE
BOX 220
LEWISTON, NC 27849

PERRYMAN, GLENN A. FORSYTH
R.J.REYNOLDS HIGH SCHOOL
NORTH HAWTHORNE ROAD
WINSTON-SALEM NC 27104

PETERS, FORREST R. GUILFORD
CITY OF HIGH POINT
211 S. HALIMITON
HIGH POINT, NC 27260

PETROVICK, LARRY M. WAKE
WAKE SOIL & WATER
4001-D CARYA DR.
RALEIGH, NC 27610

PETTUS, GEORGE H. WAYNE
WAYNE SOIL CON. SER.
208 W. CHESTNUT ST.
GOLDSBORO, NC 27530

PHILLIPS, DENNIS L. EDGECOMBE
TOWN OF TARBORO
307 DOWD ST.
TARBORO, NC 27886

PHILLIPS, EDWIN L GUILFORD
NCAES/NCSU
3309 BURLINGTON RD
GREENSBORO NC 27405

PHILLIPS, JOSEPH A. WAKE
NCSU PLANT PATHOLOGY
NCSU BOX 7631
RALEIGH, NC 27695

PHILLIPS, LLOYD E. JR. DAVIDSON
DAVIDSON SOIL & WATER CONS.
301 EAST CENTER ST.
LEXINGTON, NC 27292

PHILLIPS, MICHAEL S. GUILFORD
CITY OF GREENSBORO
4117 HINES CHAPEL RD.
MCLEANSVILLE NC 27301

PHILLIPS, RAYMOND D. HALIFAX
HALIFAX CO. AGRI. EXT. SERV.
P. O. BOX 37
HALIFAX, NC 27839

PHILLIPS, ROBERT T. BURKE
DHR, WESTERN CAROLINA CTR.
300 ENOLA ROAD
MORGANTON, NC 28655

PHILLIPS, RON W. WAKE
NCSU
CAMPUS BOX 8003
RALEIGH, NC 27695

PHILLIPS, THOMAS E. WAKE
CAROLINA TEL & TEL
418 E. WAITE
WAKE FOREST, NC 27587

PHILYAW, GILBERT A. WILSON
WILSON CO./SOIL & WATER
RT. 5 BOX 92
WILSON, NC 27883

PICKENS, WILLIAM R. HYDE
N. C. FOREST SER.
P. O. BOX 127
FAIRFIELD, NC 27826

PICKETT, TIMOTHY C. IREDELL
N.C. FOREST SERVICE
201 WATERS ST.
STATESVILLE, NC 28677

PIERCY, ALFORD W. MECKLENBURG
MECKLENBURG CO. HLTH. DEPT.
2845 BEATTIES FORD RD.
CHARLOTTE, NC 28216

PIERCY, BROOKS E. JR. CLEVELAND
CLEVELAND CO. SCHOOLS
RT. 2.
LAWNDALE, NC 28078

PIGG, RICHARD E. UNION
USDA/SCS
604 LANCASTER AVE.
MONROE, NC 28110

PITMAN, MIKE J. AVERY
AVERY CO. AG. EXT. SER.
P. O. BOX 913
NEWLAND, NC 28657

PITTMAN, KENNETH W. BLADEN
USDA/SCS
122 AG. SER. CENTER
ELIZABETHTOWN NC 28337

PLATT, RICHARD H. GASTON
CITY OF GASTONIA
NIBLICK DR.
GASTONIA, NC 28054

PLEASANTS, ROBERT H. WAYNE
N.C. AG. EXTENSION SERVICE
P. O. BOX 68
GOLDSBORO NC 27533

PLESS, JAMES W. BURKE
BROUGHTON HOSPITAL
1000 S. STERLING ST.
MORGANTON, NC 28655

PLOWMAN, CAROLYN W. MONTGOMERY
DIV. OF ARCHIVES & HISTORY
RT. 3, BOX 50
MT. GILEAD NC 27306

POE, JAMES K. ASHE
ASHE COUNTY BOARD OF EDUCATION
RT. 1, BOX 67-A
JEFFERSON, NC 28640

POLK, JOHNNY A. STANLY
CITY OF ALBEMARLE
BOX 190 NORTH SECOND ST.
ALBEMARLE, NC 28001

POLLARD, DAVID W. WAKE
NCSU/PLANT PATHOLOGY
BOX 7616
RALEIGH, NC 27695

POLLARD, LESLIE W. BRUNSWICK
BSEP-BIOLOGICAL LAB.
CAROLINA POWER & LIGHT CO
SOUTHPORT, NC 28461

POLLARD, MARK F. GATES
USDA/SOIL CON. SER.
P. O. BOX 61
GATESVILLE, NC 27938

POOLE, FRED L. IREDELL
CITY OF STATESVILLE
BOX 1111
STATESVILLE NC 28677

POOLE, GORDON M. MECKLENBURG
CITY OF CHARLOTTE
701 TUCKASEEGEE RD.
CHARLOTTE, NC 28208

POPE, DEWEY M. ALAMANCE
CITY OF BURLINGTON
RT. 4, INDIAN VALLEY DRIV
BURLINGTON NC 27215

POPE, LEONARD R. WAKE
N.C. STATE UNIVERSITY
BOX 7616
RALEIGH, NC 27695

POPE, TED D. BURKE
WESTERN CAROLINA CENTER
300 ENOLA RD.
MORGANTON, NC 28655

POPLIN, CURBY G. MECKLENBURG
MECKLENBURG CO. BLDGS. & GROUN
720 E. 4TH STREET
CHARLOTTE NC 28202

PORTER, DAVID WAKE
NCSU PLANT PATHOLOGY
NCSU BOX 8604
RALEIGH, NC 27695

PORTER, WILLIE JAMES MECKLENBURG
CITY OF CHARLOTTE
5200 BROOKSHIRE BLVD.
CHARLOTTE, NC 28216

PORTERFIELD, THOMAS R HAYWOOD
N C WILDLIFE RESOURCES
P O BOX 747
LKE JUNALUSKA NC 28745

POTTER, BENJAMIN G. PAMLICO
PAMLICO CO. BD. OF ED.
507 ANDERSON DR.
BAYBORO, NC 28560

POWELL, ARTHUR JR. WAKE
N. C. STATE UNIVERSITY
3720 LAKE WHEELER RD.
RALEIGH, NC 27603

POWELL, EUGENE E WAKE
NCSU-ENTOMOLOGY
NCSU BOX 7613
RALEIGH, NC 27695

POWELL, LOUIS W. LEE
CITY OF SANFORD
600 GOLF COURSE LANE
SANFORD, NC 27330

POWELL, STEVEN A. PENDER
PENDER CO. WATER MGNT.
P. O. BOX 1205
BURGAW, NC 28425

POWELL, WALTER B. LEE
CITY OF SANFORD
600 GOLF COURSE LANE
SANFORD NC 27330

POWELL, WILLIAM S. COLUMBUS
BLADEN LAKES STATE FOREST
ROUTE 2, BOX 942
ELIZABETHTOWN NC 28337

PRESNELL, MIKE D. JACKSON
N.C.D.O.T.
P. O. DRAWER 37
SYLVA, NC 28779

PRESSLEY, JOHN G. GUILFORD
CITY OF HIGH POINT
602 W. MAIN ST.
JAMESTOWN, NC 27282

PREVETTE, DOUGLAS E. IREDELL
IREDELL COUNTY SCHOOLS
RT. 1, N. IREDELL HIGH SC
OLIN, NC 28660

PRICE, HUGH D. CABARRUS
USDA/SCS
745 CABARRUS AVE. W.
CONCORD, NC 28025

PRICE, PHILLIP D. WATAUGA
TOWN OF BOONE
GENERAL MAIN. PUBLIC SERV
BOONE, NC 28607

PRICE, RONNIE R. ROCKINGHAM
N. C. STATE UNIVERSITY
RT. 3
REIDSVILLE, NC 27320

PRIEST, JOSEPH A. WAKE
CROP SCIENCE DEPT.
NCSU BOX 7620
RALEIGH, NC 27695

PRILLAMAN, JOHN R. JR. RANDOLPH
CITY OF ASHEBORO
P. O. BOX 1106
ASHEBORO, NC 27203

PRIVETTE, LESLIE R. WAKE
NCSU
7620 WILLIAMS HALL
RALEIGH, NC 27695

PRIVOTT, ROBERT A. MOORE
CTY. OF MOORE/BLDGS. & GRD. SU
P. O. BOX 905
CARTHAGE, NC 28327

PROCTOR, WALTER M. WILSON
CITY OF WILSON
P. O. BOX 10
WILSON, NC 27893

PROCTOR, WILLIAM L. NASH
CITY OF ROCKY MOUNT
P. O. BOX 1180
ROCKY MOUNT, NC 27802

PROSTINAK, MICHAEL J. COLUMBUS
TOWN OF LAKE WACCAMAW
P. O. BOX 145
LAKE WACCAMAW NC 28450

PUCKETT, FRED A. GRANVILLE
MURDOCH CENTER
C STREET
BUTNER, NC 27509

PUNCH, RONALD E. GASTON
DUKE POWER COMPANY
ROUTE 1, BOX 193
STANLEY, NC 28164

PURDY, CHRISTOPHER J. PENDER
PENDER CO.
P. O. BOX 1205
BURGAW, NC 28425

PURGASON, ROY E. MECKLENBURG
CITY OF CHARLOTTE
5301 CLOSEBURN RD.
CHARLOTTE NC 28210

PURSLEY, WALTER A. WAKE
NCSU/CROP SCIENCE
BOX 7632
RALEIGH NC 27695

PUTNAM, STACIE R. CLEVELAND
CLEVELAND CO. HEALTH DEPT.
315 GROVER ST.
SHELBY, NC 28150

QUEEN, ALFRED J. GASTON
DUKE POWER
P O BOX 5149
GASTONIA, NC 28053

QUEEN, JERRY A. CATAWBA
CATAWBA VALLEY COMMUNITY COLLE
ROUTE 3, BOX 283
HICKORY NC 28602

QUEEN, RICHARD D. JACKSON
DOT
P. O. DRAWER 37
SYLVA, NC 28723

QUIAMBAO, NESTOR D. GRANVILLE
JOHN UMSTEAD HOSPITAL
12TH STREET
BUTNER, NC 27509

RABON, MICHAEL T. IREDELL
DUKE POWER CO.
1402 7TH ST.
STATESVILLE, NC 28677

RACHELS, ROBERT T. BLADEN
N. C. WILDLIFE RESOURCES COMM
RT. 2 BOX 417-C
SAINT PAULS, NC 28384

RADFORD, EDWARD A. ROWAN
NCDA-RESEARCH STATION
8350 SHERRILLS FORD ROAD
SALISBURY, NC 28144

RADFORD, WILLIAM D. LINCOLN
USDA-SOIL CONSERVATION SER.
P. O. BOX 413
MOCKSVILLE NC 27028

RAINEY, WILLIAM F, III LEE
DOT
1806 THURN DRIVE
SANFORD NC 27330

RAKER, MAURICE D. FORSYTH
PIEDMONT NATURAL GAS CO., INC.
250 LINDEN STREET
WINSTON-SALEM NC 27050

RALPH, ANTHONY S. DARE
NATIONAL PARK SERVICE
CAPE HATTERAS NATL SEASHO
MANTEO NC 27954

RANELLS, NOAH N. WAKE
NCSU
BOX 7619 DEPT OF SOIL SCI
RALEIGH NC 27695

RANSON, ROBERT H., JR. FRANKLIN
USDA/SCS
211 E. NASH ST.
LOUISBURG, NC 27549

RAWLES, STEVEN D. CRAVEN
CRAVEN CO. AG. EXT. SER.
300 INDUSTRIAL DRIVE
NEW BERN, NC 28562

RAY, DAN C. JR. BRUNSWICK
CP & L
HWY 87 NORTH
LONG BEACH, NC 28461

RAY, DAVID R. BUNCOMBE
UNC-ASHEVILLE
1 UNIVERSITY HEIGHTS
ASHEVILLE, NC 28804

RAY, JAMES H. YANCEY
BURNSVILLE CO. AG. EXT. SER.
RM. 7, COURTHOUSE
BURNSVILLE, NC 28714

RAY, JOHN M. JR. CUMBERLAND
USDA/SCS
121 E. MTN. DR. RM. 229
FAYETTEVILLE, NC 28306

RAY, KENNETH R. ORANGE
ORANGE SOIL & WATER
306-D REVERE RD.
HILLSBOROUGH, NC 27278

RAY, MARSHALL C. CUMBERLAND
NC WILDLIFE COMM
RT. 21 BOX 395
FAYETTEVILLE, NC 28304

RAYBURN, MARJORIE L. CHOWAN
N C AGRICULTURAL EXT SERVICE
P. O. BOX 1030
EDENTON, NC 27932

RAYNOR, DANNY G. WAKE
CITY OF RALEIGH
4225 DALY RD.
RALEIGH, NC 27604

RAZZAK, HASHIM FORSYTH
WINSTON SALEM RECREATION DEPT
P. O. BOX 2511
WINSTON SALEM NC 27102

REA, WILLIS H. CRAVEN
TRYON PALACE RESTORATION
P.O. BOX 1007
NEW BERN, NC 28560

REAMS, JAMES N. GUILFORD
HIGH POINT PUBL. SCH.
900 ENGLISH
HIGH POINT, NC 27260

REAMS, PHILLIP H. PERSON
NC FOREST SER.
P. O. BOX 421
ROXBORO, NC 27573

REAUME, CHARLES E. GUILFORD
GUILFORD TECH. COM. COL.
P. O. BOX 309
JAMESTOWN, NC 27287

RECTOR, THURMAN M. SURRY
PIKE ELECTRICAL CONT. INC.
P. O. BOX 868
MT. AIRY, NC 27030

REDMOND, DONALD R. DAVIE
USDA/SCS
180 S. MAIN ST.,RM 313 CT
MOCKSVILLE, NC 27028

REECE, ROY W., JR. MONTGOMERY
NCSU AGRI. EXT. SERV.
BOX 467
TROY, NC 27371

REESE, JAMES A. MADISON
U.S.D.A
RT. 1, BOX 35 C
HOT SPRINGS, NC 28743

REESE, JOHN F. MCDOWELL
N. C. NATURAL RESOURCES
RT. 1, BOX 196 X
MARION, NC 28752

REESE, MICHAEL SCOTT HENDERSON
N. C. DOT
P. O. BOX 37
SYLVIA, NC 28779

REEVES, KENNETH R. BUNCOMBE
BUNCOMBE CO. AG. EXT. SER.
PO BOX 7667
ASHEVILLE, NC 28802

REHOIE, SHARAFUDIN WAKE
D.O.T. LANDSCAPE UNIT
1 SOUTH WILMINGTON ST.
RALEIGH, NC 27611

REID, DAVID A. WILSON
D.O.T., LANDSCAPE
P. O. BOX 3165
WILSON, NC 27893

REPAR, FRANK WAKE
TOWN OF CARY, HORT. DEPT.
P. O. BOX 1147
CARY, NC 27512

REPORTER, KAM DARE
DARE CO. MOSQUITO CONTROL
P. O. BOX 1000
MANTEO, NC 27954

REVELS, LARRY N. CLEVELAND
N C DEPT OF AGRICULTURE
3648 W. DIXON BLVD., LOT
SHELBY, NC 28150

REYNOLDS, LAWRENCE W. MOORE
MOORE COUNTY BOARD OF EDU.
1600 NORTH POPLAR ST
ABERDEEN, NC 28315

RHODES, GARY W. STANLY
DOT, DIV. 10
916 W. MAIN ST.
ALBEMARLE NC 28001

RHODES, MICHAEL U. BRUNSWICK
BRUNSWICK CO. HEALTH DEPT.
P.O. BOX 86
BOLIVIA, NC 28422

RICE, JAMES H. WATAUGA
PHYSICAL PLANT
APPALACHIAN STATE UNIV.
BOONE, NC 28608

RICHARDS, JOHN BARRETT WAKE
N. C. STATE UNIVERSITY
NCSU BOX 7619
RALEIGH, NC 27695

RICHARDS, MALCUS L ROWAN
SALISBURY NATIONAL CEMETARY
202 GOVERNMENT RD.
SALISBURY, NC 28144

RICHARDSON, MARCIA L. WAKE
CITY OF RALEIGH
DALY RD.
RALEIGH, NC 27604

RICHARDSON, PAMELA J. WAKE
TOWN OF CARY
P. O. BOX 1147
CARY, NC 27511

RICKS, PHILLIP R. NEW HANOVER
NCSU AGRI. EXT.
6206 OLEANDER DRIVE
WILMINGTON NC 28403

RIDDICK, HENRY C. BEAUFORT
NCSU AG. EXT.
P.O. BOX 1967
WASHINGTON, NC 27889

RIDDLE, DANIEL P WAKE
TOWN OF GARNER
P.O. BOX 446
GARNER, NC 27529

RIDDLE, JO ANN CRAVEN
NEW BERN SCHOOLS
101 WEBB BLVD
HAVELOCK, NC 28532

RIDENHOUR, HAROLD B. ROWAN
DOT/LDSP.
4770 SOUTH MAIN ST.
SALISBURY, NC 28144

RIDER, EILEEN C. DURHAM
CITY OF DURHAM - PARKS & REC.
101 CITY HALL PLAZA
DURHAM NC 27701

RIDER, ROBERT B. CARTERET
USDA/SCS
P. O. BOX 125
BEAUFORT, NC 28516

RIDGE, JAMES K. DAVIDSON
DUKE POWER CO.
RT. 1 BOX 38 A
THOMASVILLE NC 27360

RIGGS, HERMAN O. SAMPSON
USDA/SCS
ROWAN RD.
CLINTON, NC 28328

RIGSBEE, PAUL S. ORANGE
UNC CHAPEL HILL
CB 1800 GILES HORNEY BLDG
CHAPEL HILL, NC 27599

RILEY, CARL O. DURHAM
DUKE POWER
947 WASHINGTON STREET
DURHAM, NC 27701

RILEY, JOHN H. JR. NASH
CAROLINA TELEPHONE
P. O. BOX 726
SHARPSBURG, NC 27878

RING, TIMOTHY J. FORSYTH
NC DOT
311 CRAFT DR.
WINSTON SALEM NC 27106

RITCHIE, DAVID F. WAKE
N.C.S.U.
BOX 7616
RALEIGH, NC 27695

RIVENBARK, PHILIP R PENDER
PENDER CO WATER MANG
BOX 1205
BURGAW, NC 28425

RIVES, DAVID M WAKE
PHYSICAL PLANT, NCSU
4700 HILLS. ST, BOX 8401
RALEIGH NC 27695

ROACH, HAROLD L. PITT
DOT/LDSP.
RT. 1, BOX 143-B
WINTERVILLE, NC 28590

ROARK, C. DALE WATAUGA
NC EXT. SER.
ROOM 104, AGRI SER. CENTE
BOONE, NC 28607

ROARY, PAUL MECKLENBURG
CHARLOTTE PARKS & RECREATION
701 TUCKASEEGEE ROAD
CHARLOTTE NC 28208

ROBBINS, DONALD H WAKE
NRCD DIV OF FOREST RES
1372 SPRING DRIVE
GARNER NC 27529

ROBBINS, RANDY F. FORSYTH
CITY OF WINSTON-SALEM
P. O. BOX 2511
WINSTON-SALEM NC 27102

ROBERSON, B. BARTON MOORE
USDA-SCS
P O BOX 908
CARTHAGE NC 28327

ROBERSON, EUGENE B. JR. MARTIN
MARTIN CO. BOARD OF ED.
P. O. BOX 748
ROBERSONVILLE NC 27871

ROBERSON, HARMON C. BEAUFORT
BEAUFORT CO. BD. OF EDU.
P. O. BOX 1867
WASHINGTON, NC 27889

ROBERTS, HAROLD BUNCOMBE
N. C. DEPT. OF TRANSPORTATION
BOX 3279
ASHEVILLE, NC 28802

ROBERTS, JACK B. FORSYTH
DUKE POWER CO.
1198 SOUTH BROAD ST.
WINSTON-SALEM NC 27101

ROBERTS, JR. EDWARD S. DARE
DEPT OF INTERIOR
RT. 1, BOX 675
MANTEO, NC 27959

ROBERTS, MATTHEW H. WAKE
NCSU
213 OBERLIN ROAD
RALEIGH, NC 27605

ROBERTS, RALPH D. BUNCOMBE
BUNCOMBE COUNTY BOARD OF EDU.
RT. 5, BOX 592
ASHEVILLE, NC 28803

ROBERTSON, JEFFREY D. CHEROKEE
D. O. T.
BOX 37
SYLVA, NC 28779

ROBERTSON, NEAL T. WAKE
N. C. STATE UNIVERSITY
NCSU BOX 7629
RALEIGH, NC 27695

ROBINSON, JAMES R. WAKE
TOWN OF GARNER
P. O. BOX 446
GARNER, NC 27529

ROBINSON, JEFF L. MECKLENBURG
CITY OF CHARLOTTE
701 TUCKASEEGEE RD
CHARLOTTE, NC 28213

ROBINSON, JERRY R. HENDERSON
HENDERSON CTY HEALTH DEPT.
1347 SPARTANBURG HIGHWAY
HENDERSONVILL NC 28792

ROBINSON, JODI M. WAKE
N.C. STATE FAIR
1025 BLUE RIDGE RD.
RALEIGH, NC 27607

ROBINSON, KAREN L. WAKE
CITY OF RALEIGH
222 W. HARGETT ST.
RALEIGH, NC 27601

ROBINSON, PAUL B. JR. LINCOLN
USDA/SCS/CITIZENS CTR.
115 W. MAIN ST.
LINCOLNTON, NC 28092

ROCK, GEORGE C. WAKE
N. C. STATE UNIVERSITY
NCSU BOX 7626
RALEIGH, NC 27695

RODRIGUEZ, GILBERTO D. JR OUT OF STATE
USDA APHIS PPQ
RT. 3, BOX 1001
EDINBURG, TX 78539

ROGERS, A. RENEA WAKE
NCSU/CROP SCIENCE
BOX 7609
RALEIGH NC 27695

ROGERS, CHARLES D. BUNCOMBE
V.A. MEDICAL CENTER

ASHEVILLE, NC 28803

ROGERS, DAVID H. LINCOLN
CITY OF LINCOLNTON
P. O. BOX 617
LINCOLNTON, NC 28092

ROGERS, DONALD F. BURKE
N. C. DIV. FOREST RESOURCES
701 SANFORD DR.
MORGANTON, NC 28655

ROGERS, GARY A. GUILFORD
CITY OF HIGH POINT
1519 OAKVIEW ROAD
HIGH POINT, NC 27260

ROGERS, KENNETH E. RANDOLPH
RANDOLPH CO. SCHOOL
RT. 5, BOX 95
ASHEBORO, NC 27203

ROGERS, MICHAEL C. CHEROKEE
CHEROKEE COUNTY SCHOOLS
57 COLLETT CREEK ROAD
ANDREWS, NC 28901

ROGERSON, DENNIS R. MARTIN
WILLIAMSTON HOUSING AUTHORITY
P. O. BOX 709
WILLIAMSTON, NC 27892

ROGISTER, E.W.,JR. NORTHAMPTON
AGRI. EXT. SERV.
P.O. BOX 6061
JACKSON, NC 27845

ROLAND, TIMOTHY J. OUT OF STATE
USDA APHIS PPQ
RT. 3, BOX 1001
EDINBURG, TX 78539

ROLLINS, NELSON R. WAYNE
TOWN OF FREMONT
P. O. BOX 818
FREMONT, NC 27830

ROOKS, SUSAN D. NEW HANOVER
NCSU
3800 CASTLE HAYNE RD.
CASTLE HAYNE, NC 28429

ROSEBROCK, M. MELISSA WAKE
NCSU
BOX 7620, WILLIAMS HALL
RALEIGH, NC 27695

ROSS, CHARLES CHRISTIAN PITT
PITT COUNTY SCHOOLS
RT. 3, BOX 172
AYDEN NC 28513

ROSS, DOUGLAS H. PITT
CITY OF GREENVILLE
1500 BEATTY STREET
GREENVILLE, NC 27834

ROSS, JOSEPH G. PITT
N.C. DEPT. OF TRANSPORTATION
P. O. BOX 1587
GREENVILLE, NC 27834

ROSS, PHIL M. ALAMANCE
ALAMANCE CO.
P. O. BOX 28
GRAHAM, NC 27253

ROTEN, JOHN D. ASHE
NCDA
RT. 2, BOX 33
LAUREL SPRING NC 28644

ROUSE, JAMES B. ORANGE
CHAPEL HILL COUNTRY CLUB
103 LANCASTER DR
CHAPEL HILL NC 27514

ROUSE, JOEL E. PITT
N. C. DEPT. OF TRANSPORTATION
P. O. BOX 1587
GREENVILLE, NC 28735

ROUSE, LEONARD JR. WAYNE
CHERRY HOSPITAL
CALLER BOX 8000
GOLDSBORO, NC 27530

ROWE, EDDIE DURHAM
CITY OF DURHAM
101 CITY HALL PLAZA
DURHAM, NC 27701

ROWLAND, DAVID W. VANCE
VANCE CO. AG. EXT. SER.
P.O. BOX 1028
HENDERSON, NC 27536

ROZZELLE, RUSSELL S. MECKLENBURG
MECKLENBURG CO. DEPT. OF ENV.
1200 BLYTHE BLVD.
CHARLOTTE, NC 28203

RUDISILL, STEVE C. MCDOWELL
U.S. FORESTRY SER.
P. O. BOX 519
MARION, NC 28752

RUIZ-EVANS, SUSAN E. DARE
NCSU COOPERATIVE EXT. SERVICE
P. O. BOX 968
MANTEO NC 27954

RUSH, THEODORE, M. MOORE
N.C. DEPT. OF TRANSPORTATION
P. O. BOX 1067
ABERDEEN, NC 28315

RUSSELL, HUGH M. HAYWOOD
N. C. DEPT. OF AGRICULTURE
516 TEST FARM RD.
WAYNESVILLE, NC 28786

RUSSELL, ROBERT G FORSYTH
N.C. SCHOOL OF THE ARTS
200 WAUGHTOWN ST.
WINSTON SALEM NC 27107

RYMER, JOHN M. MECKLENBURG
DUKE POWER CO.
531 NORWOOD DR.
CHARLOTTE, NC 28208

SALMEN, DENNIS A. MECKLENBURG
MECKLENBURG CO.ENV.HEALTH DEPT
1200 BLYTHE BLVD.
CHARLOTTE, NC 28203

SALVO, STEPHEN K. WAKE
USDA/SCS
4405 BLAND RD. SUITE 205
RALEIGH, NC 27609

SANDERS, DOUGLAS C. WAKE
N. C. STATE UNIVERSITY
NCSU BOX 7609
RALEIGH, NC 27695

SANDERS, RONALD W. PENDER
N.C. WILDLIFE RES.
BOX 508 HWY 210W
HAMPSTEAD, NC 28443

SANDERS, SCOTT P. RANDOLPH
USDA/SCS/RM. 105
241 SUNSET AVE.
ASHEBORO, NC 27203

SAPP, DARRELL H. LEE
CITY OF SANFORD
P. O. BOX 338
SANFORD, NC 27330

SASSER, REX WAYNE
N. C. DEPT. OF AGRICULTURE
CHERRY HOSPITAL, BOX 33
GOLDSBORO, NC 27530

SAULS, VICTOR H. WAKE
WAKE CO.
P. O. BOX 550
RALEIGH, NC 27602

SAUNDERS, EUGENE M. WAKE
N. C. STATE UNIVERSITY
NCSU BOX 7627
RALEIGH, NC 27695

SAWYER, DEBORAH A. BEAUFORT
NRCD/DIV. OF ENV. MGMT.
P. O. BOX 1507
WASHINGTON, NC 27889

SAWYER, GEORGE E. PASQUOTANK
LANDSCAPE AND GROUND
U S 17 NORTH
ELIZABETH CIT NC 27909

SAWYER, THOMAS W. CARTERET
CARTERET COUNTY BOARD OF EDUCA
RT. 2,E.CARTERET HIGH SCH
BEAUFORT, NC 28516

SCALES, JAMES P. JR. GUILFORD
CITY OF GREENSBORO
316 E. FLORIDA ST.
GREENSBORO, NC 27406

SCARROW, COLLEEN M. TRANSYLVANIA
U. S. FOREST SER.
1001 PISGAH HWY.
PISGAH FOREST NC 28768

SCHEPPS, ALAN L. WAKE
USDA-ARS DEPT. OF PLANT PATHOL
NCSU BOX 7616
RALEIGH, NC 27695

SCHIAVONE, ROCCO D. WAKE
NCSU/KILGORE HALL
BOX 7609
RALEIGH, NC 27607

SCHILLER, DAVID H. WAKE
CAROLINA POWER & LIGHT CO.
RT. 1, BOX 327
NEW HILL, NC 27562

SCHLENKER, JAMES W. CUMBERLAND
N. C. FOREST SER.
221 AIRPORT RD.
FAYETTEVILLE, NC 28306

SCHMIDT, DALE W. ONSLOW
WHITE OAK H. S.
1950 PINEY GREEN RD.
JACKSONVILLE, NC 28540

SCHNEIDER, SALLY M. GRANVILLE
U.S.D.A.
P. O. BOX 1555
OXFORD, NC 27565

SCHOPP, CAROL L. DARE
DOT/DIV. OF HWY.
P. O. BOX 129B
MANTEO, NC 27954

SCHULZ, RICHARD W. CRAVEN
CITY OF HAVELOCK
P.O. DRAWER 36B
HAVELOCK, NC 28532

SCHWARTZ, BERLYN ORANGE
UNC CHAPEL HILL
CB 1800 PHYSICAL PLANT
CHAPEL HILL, NC 27599

SCOTT, GREGORY H. WAKE
NCSU
BOX 7609
RALEIGH, NC 27695

SCOTT, JAMES A. WILSON
CITY OF WILSON
P. O. BOX 10
WILSON, NC 27893

SCOTT, JOHN W. WAKE
N. C. DEPT. OF AGRICULTURE
P. O. BOX 27647
RALEIGH, NC 27611

SCOTT, ROBERT J. MECKLENBURG
MECKLENBURG COUNTY
720 E. FORTH ST.
CHARLOTTE, NC 28202

SCOTT, WAYNE L. BURKE
BURKE CO. PUBLIC SCHOOLS
P.O. DRAWER 989
MORGANTON NC 28655

SCRUGGS, JON MICHAEL NASH
N.C. WILDLIFE RES. COMM.
RT. 2, BOX 354-D
BAILEY, NC 27807

SCRUGGS, WILLIAM P. STOKES
NCAES/AG. & LIFE SCIENCE
P. O. BOX 60
DANBURY, NC 27016

SEAGLE, CHARLES D. MACON
N. C. FOREST SER.
IOTLA RD.
FRANKLIN, NC 28734

SEALEY, LINWOOD J. JR. WAKE
CITY OF RAL-PRK MAINT.
4225 DALY RD.
RALEIGH, NC 27604

SEALS, MICHAEL D. CUMBERLAND
CUMBERLAND CO. PARKS & REC.
2721 ELIZABETHTOWN RD.
FAYETTEVILLE, NC 28306

SEARS, MICHAEL N. ORANGE
UNIVERSITY OF N.C.
COKER HALL
CHAPEL HILL NC 27514

SEIGLER, ROBERT S. HENDERSON
N.C. FOREST SER.
RT. 4, BOX 308
HENDERSONVILL NC 28739

SEILER, JEFFREY E. JACKSON
N. C. AG. EXT. SER.
102 SCOTTS CREEK RD.
SYLVA, NC 28779

SEIPEL, RICHARD A. YADKIN
YADKIN CO. SCHOOLS
RT. 2
BOONVILLE, NC 27011

SEIPLE, BARRY J. JACKSON
CTR. FOR ADVANCE. OF TEACHING
LONG BRANCH ROAD
CULLOWHEE, NC 28723

SELBY, TROY S. MARTIN
TOWN OF WILLIAMSTON
P. O. BOX 506
WILLIAMSTON, NC 27892

SELTMANN, HEINZ USDA-ARS WAKE
CROP SCIENCE DEPT.
NCSU BOX 7620
RALEIGH, NC 27695

SENTER, MICHAEL C HARNETT
WESTERN HARNETT SCHOOL
RT. 2, BOX 175
LILLINGTON, NC 27546

SESSOMS, BOBBY A. ROBESON
CITY OF LUMBERTON
P. O. BOX 758
LUMBERTON, NC 28359

SHACKELFORD, SAMMIE L. CRAVEN
CRAVEN EVAL. & TRAINING CTR.
BOX 2216
NEW BERN, NC 28561

SHARMAN, OLIVER W.,III MECKLENBURG
CITY OF CHARLOTTE, PARKS & REC
701 TUCKASEEGE RD.
CHARLOTTE, NC 28208

SHARPE, ROBERT T. CRAVEN
N. C. WILDLIFE RES.
815 PERYTOWN ROAD
NEW BERN, NC 28560

SHAW, MICHAEL W. COLUMBUS
COLUMBUS CO. AG. EXT. SER.
BOX 569
WHITEVILLE, NC 28472

SHEALY, MICHAEL G. CALDWELL
N.C. FOREST SERVICE
625 F. BLVD.
LENOIR, NC 28645

SHEAR, DOUGLAS G. MOORE
SANDHILLS COMMUNITY COLLEGE
2200 AIRPORT ROAD
PINEHURST NC 28374

SHEARIN, EDWIN A. WAKE
NCSU/ENTOMOLOGY
BOX 7613
RALEIGH, NC 27695

SHEEKS, KELLY R. IREDELL
IREDELL CO HEALTH DEPT
P. O. BOX 1268
STATESVILLE NC 28677

SHEETS, THOMAS J. WAKE
N. C. STATE UNIVERSITY
NCSU BOX 8604
RALEIGH, NC 27695

SHEFFIELD, JAMES E. RANDOLPH
RANDOLPH COUNTY SCHOOLS
RT. 5, BOX 95
ASHEBORO, NC 27203

SHELDON, YVONNA S. WAKE
NCSU - CROP SCIENCE
NCSU BOX 7620
RALEIGH, NC 27695

SHEPHERD, MOSES R. PERSON
PERSON COUNTY BOARD OF EDUCATI
DRAWER 1078
ROXBORO, NC 27573

SHEPPARD, WILLIAM H. MOORE
NCDA/PLANT IND.
P. O. BOX 27647
RALEIGH NC 27611

SHERROD, DAVID R. PITT
DOT/LANDSCAPE
P.O. BOX 1587
GREENVILLE, NC 27834

SHERROD, JOY P. EDGECOMBE
USDA/SOIL CON. SER.
P. O. BOX 10
TARBORO, NC 27886

SHERROD, TED M. WILSON
N.C. DEPT. OF TRANSPORTATION
P O BOX 3165
WILSON, NC 27893

SHIPMAN, ANTHONY ALAMANCE
USDA/SCS
P. O. BOX 28
GRAHAM NC 27253

SHOEMAKER, PAUL B. HENDERSON
N. C. STATE UNIVERSITY
2016 FANNING BRIDGE RD.
FLETCHER, NC 28732

SHOLAR, KENNETH R. NEW HANOVER
NEW HANOVER CO. HEALTH DEPT.
2029 SOUTH 17TH STREET
WILMINGTON, NC 28401

SHORE, DENNIS W. WAKE
NCSU/CROP SCIENCE
E.S. KING VILLAGE APT E23
RALEIGH NC 27607

SHORT, JAMES W. HALIFAX
USDA/SOIL CON. SER.
P. O. BOX 8
HALIFAX, NC 27839

SHREVE, DAVID A. WAKE
NCSU/CROP SCIENCE
BOX 7620
RALEIGH, NC 27695

SHULER, CALVIN H. BLADEN
USDA APHIS PPQ
RT. 1, BOX 391-B
BLADENBORO, NC 28320

SHUPING, NED M. BURKE
WESTERN CAROLINA CTR., DHR
ENOLA ROAD
MORGANTON, NC 28655

SIDEBOTTOM, JILL R. WAKE
N.C.S.U.
BOX 8003
RALEIGH NC 27695

SIDES, LONNIE R. III MECKLENBURG
CITY OF CHARLOTTE
701 TUCKASEEGEE RD.
CHARLOTTE, NC 28208

SIGMON, CHRIS L. ALEXANDER
ALEXANDER CO. SCHOOLS
241 SCHOOL AVE.
TAYLORVILLE, NC 28681

SIGMON, ROBERT A. MECKLENBURG
DUKE POWER CO.
HWY 73
HUNTERSVILLE, NC 28078

SIKES, JAMES R. ANSON
N. C. AGRI. EXT. SERV.
P. O. BOX 633
WADESBORO, NC 28170

SILENCE, WILLIAM B. ONSLOW
ONSLOW CO. BOARD OF ED.
P.O. BOX 99
JACKSONVILLE, NC 28540

SILVER, WILLIAM D. MCDOWELL
DOT/LDSP.
HWY. 226 S.
MARION, NC 28761

SIMMA, SHERRY F. ONSLOW
RICHLANDS HIGH SCHOOL
P. O. BOX 218
RICHLANDS, NC 28574

SIMMONS, AUDIE G. SURRY
FLOYD S. PIKE ELECTRICAL CONTR
P. O. BOX 868
MT. AIRY, NC 27030

SIMMONS, B. WALLACE HAYWOOD
NCSU
P. O. BOX 308
WAYNESVILLE, NC 28786

SIMMONS, GERALD D. JONES
USDA/SCS
P. O. BOX 40
TRENTON, NC 28585

SIMMONS, RICHARD A. SURRY
FLOYD S. PIKE ELECT. CONTR INC
P. O. BOX 868
MT. AIRY, NC 27030

SIMMONS, SAMUEL D. SURRY
DUKE POWER
RT. 1, BOX 65
THURMOND, NC 28683

SIMMONS, WILLIAM G. DUPLIN
N.C. AG. EXT. SER.
P O BOX 458
KENANSVILLE, NC 28349

SIMON, DEAN M. BURKE
N.C. WILDLIFE RES. COMM.
RT. 9, BOX 509-A
MORGANTON, NC 28655

SIMONDS, BYRON L. HERTFORD
N.C. COOPERATIVE EXT. SERV.
P.O. BOX 188
WINTON, NC 27986

SIMPKINS, LEON H. BEAUFORT
CAROLINA TELEPHONE
P. O. BOX 303
WASHINGTON, NC 27889

SIMPSON, JOHN A. ALLEGHANY
NC WILDLIFE RESOURCES COMMISSI
RT. 1 BOX 283
SPARTA, NC 28675

SIMPSON, LEON W. ONSLOW
ONSLOW CO. PUBLIC WORKS
410 ONSLOW PINES RD.
JACKSONVILLE NC 28540

SIMPSON, ROBERT D.,JR. WILSON
DEPT. OF TRANSPORTATION
P.O. BOX 3165
WILSON, NC 27893

SIMPSON, TIMOTHY E. STANLY
NC DEPT OF TRANS
716 W. MAIN ST.
ALBEMARLE, NC 28001

SIMS, GLENN A. RICHMOND
RICHMOND COUNTY SCHOOLS
P. O. BOX 1259
HAMLET, NC 28345

SINCLAIR, CURTIS T. WAKE
LAKE CRABTREE COUNTY PARK
1400 AVIATION PARKWAY
MORRISVILLE NC 27560

SINGLETARY, HOWARD M. WAKE
N. C. DEPT. OF AGRICULTURE
P. O. BOX 27647
RALEIGH, NC 27611

SINGLETON, FRANKIE D. CABARRUS
CABARRUS SOIL AND WATER CONSER
745 CABARRUS AVE. WEST
CONCORD, NC 28027

SINGLETON, SAM H. JR. BEAUFORT
USDA/SCS
RM 311, CITY MCPL. BLDG.
WASHINGTON, NC 27889

SINGLETON, WAYNE A. ANSON
U.S. FISH & WILDLIFE SERVICE
RT. 1, BOX 92
WADESBORO, NC 28170

SISSON, VERNE A. GRANVILLE
U.S.D.A
P. O. BOX 1168
OXFORD, NC 27565

SKINNER, TRUMAN JR. LENOIR
CITY OF KINSTON
405 N. MCLEWEAN ST.
KINSTON, NC 28501

SKINNER, WILLIAM C JR CHOWAN
TOWN OF EDENTON
P O BOX 300
EDENTON NC 27932

SKIPPER, BENJAMIN T. SAMPSON
CITY OF CLINTON
P.O. BOX 199
CLINTON, NC 28328

SKROCH, WALTER A. WAKE
N. C. STATE UNIVERSITY
NCSU BOX 7609
RALEIGH, NC 27695

SLAFF, MARC E. FORSYTH
NC DEPT OF ENV, HEALTH & NAT R
101 NOTTIDGE CT.
CLEMMONS, NC 27012

SLOAN, JIMMY L. GUILFORD
CITY OF GREENSBORO
6275 BRYAN PARK RD.
BROWNS SUMMIT NC 27214

SLOOP, JIMMY F. WILKES
NC DOT
RT. 7, BOX 749
YADKINVILLE, NC 27055

SMITH, ARCHIE C., JR. MONTGOMERY
NC CULTURAL RESOURCES
ROUTE 3, BOX 50
MT GILEAD NC 27306

SMITH, CHRISTOPHER W. JOHNSTON
USDA/SCS
806 NORTH STREET
SMITHFIELD, NC 27577

SMITH, DANIEL B. ALEXANDER
ALEXANDER CO. AG. EXT. SER.
255 LILEDOON RD.
TAYLORSVILLE, NC 28681

SMITH, DANIEL E. HYDE
N. C. FOREST SER.
P. O. BOX 127
FAIRFIELD, NC 27885

SMITH, DAVID L. JR. NEW HANOVER
CP & L
8109 MARKET
WILMINGTON, NC 28405

SMITH, DON C. JOHNSTON
N.C. DOT
RT. 3, BOX 193-E
BENSON NC 27504

SMITH, DONNELL PITT
PITT COUNTY SCHOOLS
WINTERGREEN ELE.
WINTERVILLE, NC 28590

SMITH, DORMAN A. ORANGE
UNC HOSPITAL
MANNING DRIVE
CHAPEL HILL, NC 27514

SMITH, FREDERICK G. JOHNSTON
NCSU
1508 HWY 70 W
CLAYTON, NC 27520

SMITH, GEORGE E. JOHNSTON
NRCD
2630 COVERED BRIDGE ROAD
CLAYTON NC 27520

SMITH, H. JULIAN CHATHAM
CHATHAM COUNTY BOARD OF EDU.
P. O. BOX 78
BEAR CREEK, NC 27207

SMITH, JAMES A. JOHNSTON
N. C. FOREST SERVICE
GARNER RD
CLAYTON, NC 27520

SMITH, JAMES R. POLK
POLK COUNTY BOARD OF EDUCATION

MILL SPRING, NC 28756

SMITH, JAY W. JR. NASH
NASH COUNTY HEALTH DEPT.
P. O. BOX 849
NASHVILLE, NC 27856

SMITH, JESSE P. DUPLIN
NORTH DUPLIN H S
P O BOX 306
CALYPSO, NC 28325

SMITH, JIMMIE L. WAKE
WAKE COUNTY BOARD OF EDUCATION
WEST STADIUM RD.
WAKE FOREST, NC 27587

SMITH, JOHN W. WASHINGTON
N. C. DEPT. OF AGRICULTURE
RT. 2, BOX 141
PLYMOUTH, NC 27962

SMITH, JOSEPH L. JR. WAKE
DOT/LDSP.
2660-O OONKER RD.
RALEIGH, NC 27604

SMITH, LEWIS W. JR. TYRRELL
TYRRELL CO. AG. EXT. SER.
P. O. BOX 209
COLUMBIA, NC 27925

SMITH, REUBEN M. PITT
N.C. AG. EXT. SER.
1717 W. 5TH ST.
GREENVILLE, NC 27834

SMITH, ROBERT K. HENDERSON
HENDERSON COUNTY HEALTH DEPT.
1347 SPARTANBURG HY.
HENDERSONVILL NC 28739

SMITH, ROBERT R. WAKE
GOVERNOR MOREHEAD SCHOOL
301 ASHE AVE.
RALEIGH, NC 27606

SMITH, SHELTON E. WAYNE
COUNTY OF WAYNE
301 N. HERMAN ST.
GOLDSBORO, NC 27530

SMITH, TERRELL B. SAMPSON
N. C. DEPT. OF AGRICULTURE
RT 1, BOX 236
SALEMBURG, NC 28385

SMITH, THOMAS F WAYNE
NRCD, FOREST RES.
RT. 8, BOX 380
GOLDSBORO, NC 27530

SMITH, THOMAS R. STOKES
STOKES CO. SOIL & WATER
P. O. BOX 98
DANBURY, NC 27012

SMITH, TIM E ORANGE
TOWN OF CHAPEL HILL
1099 AIRPORT RD
CHAPEL HILL, NC 27514

SMITH, WILLIAM D. WAKE
NCSU
CAMPUS BOX 7620
RALEIGH, NC 27695

SMITH, WOODROW JR. ANSON
ANSON COUNTY SCHOOL SYSTEM
P. O. BOX 678
WADESBORO, NC 28170

SNEED, CLYDE H. (JR.) CHEROKEE
NC DOT
P. O. BOX 37
SYLVA, NC 28779

SNELLING, LAYNE K. WAKE
NCSU HORT
NCSU BOX 7609
RALEIGH, NC 27695

SNYDER, KENNETH M. WAKE
N.C. STATE UNIVERSITY
3720 LAKE WHEELER ROAD
RALEIGH, NC 27603

SOMERS, PETER W. WAKE
NCSU
BOX 8002
RALEIGH, NC 27695

SORENSEN, KENNETH A. WAKE
N. C. STATE UNIVERSITY
NCSU BOX 7626
RALEIGH, NC 27695

SOUTH, MICHAEL D. WAYNE
USDA, APHIS, PPQ
P. O. BOX 83
GOLDSBORO, NC 27533

SOUTHERLAND, ROBERT D. WAKE
NCSU
3720 LAKE WHEELER RD.
RALEIGH, NC 27603

SOUTHERN, PHILLIP S. WAKE
N. C. STATE UNIV., ENTOMOLOGY
NCSU BOX 7613
RALEIGH, NC 27695

SPACH, RONNIE ALVIN WATAUGA
WATAUGA HIGH SCHOOL
RT. 6 BOX 30
BOONE, NC 28607

SPANGLER, DANIEL G. ANSON
USDA/SCS
605 MCLAURIN ST.
WADESBORO, NC 28170

SPAULDING, CLIFTON C. FORSYTH
WEST FORSYTH HIGH SCHOOL
1735 LEWISVILLE CLEMMONS
CLEMMONS, NC 27012

SPAULDING, ERIC V. JOHNSTON
JOHNSTON CO. AG. EXT. SER.
806 NORTH STREET
SMITHFIELD, NC 27577

SPEARS, ROGER A. ALLEGHANY
BLUE RIDGE EMC
P. O. BOX 188
SPARTA, NC 28675

SPENCE, MICHELE G LENOIR
LENOIR COUNTY SCHOOLS
RT. 1, BOX 194
LAGRANGE, NC 28551

SPENCER, C. WILSON GREENE
USDA/SCS
P. O. BOX 248
BURGAW NC 28425

SPENCER, SUZANNE WAKE
NCDA/PLANT IND.
P. O. BOX 27647
RALEIGH NC 27611

SPENCER, VANESSA D. WAKE
CITY OF RALEIGH
4225 DALY RD.
RALEIGH, NC 27611

SPIVEY, WALTER G. PITT
NC DOT-LANDSCAPE
P.O. BOX 1587
GREENVILLE, NC 27834

SPURR, HARVEY W. JR. GRANVILLE
U.S.D.A
P. O. BOX 1555
OXFORD, NC 27565

STAFFORD, TIMOTHY D. BUNCOMBE
A-B TECH COLLEGE
340 VICTORIA RD.
ASHEVILLE, NC 28801

STALLINGS, ALMOND D. EDGECOMBE
NCDA/RESEARCH STATION
RT. 2, BOX 400
ROCKY MOUNT, NC 27801

STAMPER, MACK A ROWAN
SALISBURY NATIONAL CEMETERY
202 GOVERNMENT ROAD
SALISBURY, NC 28144

STANCIL, HERMAN K. MECKLENBURG
UNC CHARLOTTE PHYSICAL PLANT
UNCC STATION
CHARLOTTE, NC 28223

STANFORD, ALVIN M. CABARRUS
AGRICULTURAL EXTENSION SERVICE
745 CABARRUS AVE. WEST,
CONCORD, NC 28025

STANLEY, ROBERT E. JOHNSTON
TOWN OF SMITHFIELD
P.O. BOX 761
SMITHFIELD, NC 27577

STANLEY, ROGER D. BUNCOMBE
D.O.T. LANDSCAPE DIV.
P. O. BOX 3279
ASHEVILLE NC 28802

STANTON, WILLIAM P. WAKE
CP&L
4901 WATERS EDGE DR.
RALEIGH, NC 27606

STARLING, THOMAS C. JR. FORSYTH
CITY OF WINSTON SALEM STREETS
P. O. BOX 2511
WINSTON SALEM NC 27102

STARR, JULIAN S. WAKE
NCSU
4616 REEDY CREEK RD.
RALEIGH, NC 27607

STARR, KEVIN D. ROBESON
N. C. AG EXT. SERVICE
P.O. BOX 2280
LUMBERTON, NC 28359

STATON, MELVIN EDGECOMBE
TOWN OF TARBORO
506 DOWD ST. P.O. BOX 220
TARBORO, NC 27886

STEARLEY, MICHAEL B. WAKE
WAKE CO. FIELD SER.
P. O. BOX 550
RALEIGH, NC 27602

STEELE, CLYDE JR. MECKLENBURG
MECKLENBURG COUNTY
720 E 4TH STREET
CHARLOTTE, NC 28202

STEINER, STEPHEN R. BURKE
CITY OF MORGANTON
P. O. DRAWER 430
MORGANTON NC 28655

STENGER, KARL H. ONSLOW
ONSLOW COUNTY
434 ONSLOW PINE RD.
JACKSONVILLE, NC 28540

STEPHENS, RANDOLPH C. MECKLENBURG
CITY OF CHARLOTTE
701 TUCKASEEGEE RD.
CHARLOTTE NC 28208

STEPHENS, RONALD B. ROWAN
USDA/SCS
530 W. INNES ST
SALISBURY NC 28144

STEPHENSON, ALAN S. WAKE
NCSU
840 METHOD RD. UNIT II
RALEIGH, NC 27695

STEPHENSON, BRENDA ROBESON
USDA, APHIS PPQ
ROUTE 7, BOX 22
LUMBERTON NC 28358

STEPHENSON, J. BRUCE JOHNSTON
ENVIRONMENTAL HEALTH
205 S. 2ND ST.
SMITHFIELD, NC 27577

STEPHENSON, LARRY S. CHATHAM
USDA/SCS
P. O. BOX 308
PITTSBORO, NC 27312

STEPP, RUSSELL H JR MECKLENBURG
MECK CO DEPT OF ENV HEALTH
1200 BLYTHE BLVD
CHARLOTTE, NC 28203

STEVENS, TIMOTHY N. BLADEN
USDA APHIS PPQ
ICE PLANT RD., RM 108
ELIZABETHTOWN NC 28337

STEVENSON, CLAUDIA M. GREENE
USDA/SCS
3 PROFESSIONAL DR, SUT. B
SNOW HILL NC 28580

STEVENSON, JOHN T. IREDELL
IREDELL SOIL & WATER
201 WATER ST.
STATESVILLE, NC 28677

STEWART, JOHN R. PITT
CONTENTNEA METRO. SEWAGE DIST.
P. O. BOX 477
GRIFTON, NC 28530

STILL, GARLAND E. JR. GASTON
USDA/SCS
1303 CHERRYVILLE HWY.
DALLAS, NC 28034

STILLWELL, CHARLES D. GUILFORD
DUKE POWER CO.
2200 FAIRFAX RD.
GREENSBORO, NC 27407

STILLWELL, KENNETH O. LENOIR
N. C. DEPT. OF AGRICULTURE
RT. 3, BOX 84
GRIFTON, NC 28530

STINSON, WILLIAM C. YADKIN
YADKIN SOIL & WATER SER.
P. O. BOX 8
YADKINVILLE, NC 27055

STOCKTON, JAMES M BURKE
TOWN OF VALDESE
P. O. BOX 339
VALDESE NC 28690

STOKES, SALLY A. BUNCOMBE
USDA/SCS,MOUNTAIN VALLEYS RC&D
22 S. PACK SQUARE STE 310
ASHEVILLE NC 28801

STONE, PHILIP A. PENDER
N.C. WILDLIFE RES.
RT. 2, BOX 580
ROCKY POINT, NC 28457

STOWELL, MARILYN M. POLK
USDA/SCS
BOX 236
COLUMBUS, NC 28722

STRADER, GEORGE W. DURHAM
N.C. WILDLIFE RES. COMM.
RT. 1, BOX 171-B
BAHAMA, NC 27503

STRAUGHN, EDWARD H. WAKE
N. C. STATE UNIVERSITY
NCSU BOX 7620
RALEIGH, NC 27695

STRICKLAND, BEASLEY BERRY COLUMBUS
COLUMBUS COUNTY SCHOOLS
STAKE ROAD
TABOR CITY, NC 28463

STRICKLAND, DICKIE W. WILSON
DOT/LDSP.
P. O. BOX 3165
WILSON, NC 27895

STRINGHAM, STEPHEN M. WAKE
DEPT. OF ENTOMOLOGY, NCSU
BOX 7613, GARDNER HALL
RALEIGH, NC 27695

STRONG, RUSSELL H. MONTGOMERY
N. C. FOREST SERVICE
RT. 1, BOX 32-7
TROY, NC 27371

STROTHER, JAMES R. HOKE
CITY OF RAEFORD
P. O. BOX 606
RAEFORD, NC 28376

STRUBLE, ROBERT J. MECKLENBURG
MECKLENBURG COUNTY PARKS & REC
5225 SAMPLE RD
HUNTERSVILLE, NC 28078

STURDIVANT, CHARLOTTE T. MECKLENBURG
CITY OF CHARLOTTE
701 TUCKASEEGEE RD.
CHARLOTTE, NC 28208

STURDIVANT, MICHAEL W. LEE
USDA/SCS
225 S. STEELE ST.
SANFORD, NC 27330

STURGILL, RANDALL L. CATAWBA
HICKORY CITY SCHOOLS
432 4TH AVE. SOUTHWEST
HICKORY, NC 28602

SUCH, LARRY J. JOHNSTON
N.C. FOREST SER.
2411 GARNER RD.
CLAYTON, NC 27520

SUDDERTH, TOM C. ORANGE
UNC GROUNDS DIV.
C.B. 1800 PHYSICAL PLANT
CHAPEL HILL, NC 27599

SUGG, JOHN G. WAKE
PARKS & RECREATION TOWN OF FUQ
1300 E. ACADEMY ST.
FUQUAY VARINA NC 27526

SUGG, MICHAEL E. DUPLIN
USDA/SCS
P. O. BOX 277
KENANSVILLE, NC 28349

SUGG, ROGER E. WASHINGTON
N. C. DEPT. OF AGRICULTURE
TIDEWATER RESEARCH STA.
PLYMOUTH, NC 27962

SUGGS, PHILLIP H. DURHAM
DOT/DIV. OF HIGHWAY
P. O. BOX 1150
FAYETTEVILLE NC 28302

SULLIVAN, GENE A. WAKE
N. C. STATE UNIVERSITY
NCSU BOX 7620
RALEIGH, NC 27695

SULLIVAN, LARRY W. JOHNSTON
JOHNSTON COUNTY HEALTH DEPT.
618 N. 8TH ST.
SMITHFIELD, NC 27577

SULLIVAN, WILLIAM T. JR. HENDERSON
NCSU/ZOOLOGY DEPT.
2016 FANNING BRIDGE RD.
FLETCHER, NC 28732

SUMMER, JOSEPH T. MECKLENBURG
CENTRAL PIEDMONT COMMUNITY COL
P O BOX 35009
CHARLOTTE, NC 28235

SUMMERS, ERVIN M. ROCKINGHAM
DUKE POWER CO.
524 EDGEWOOD DR.
EDEN, NC 27288

SUMMERS, GUY W. DAVIDSON
DUKE POWER CO.
RT. 1, BOX 38-A
THOMASVILLE, NC 27360

SUMMERS, JAMES F. IREDELL
IREDELL SOIL & WATER
201 WATER ST.
STATESVILLE, NC 28677

SUMMERVILLE, KENNETH O. JOHNSTON
N. C. FOREST SER.
2411 GARNER RD.
CLAYTON, NC 27520

SUMMEY, CHARLES R., II RUTHERFORD
TOWN OF FOREST CITY
PO BOX 728
FOREST CITY, NC 28043

SUNDERLAND, SHAY L. WAKE
NCSU
BOX 7620
RALEIGH, NC 27695

SURRATT, PHILLIP R. DAVIDSON
CITY OF LEXINGTON
28 W. CENTER ST.
LEXINGTON, NC 27292

SUTTLE, JAMES E BURKE
N. C. FOREST SER.
701 SANFORD DR.
MORGANTON, NC 28655

SUTTLES, ALLEN K. BURKE
N. C. FORESTRY SERVICE
RT. 4, BOX 172-B
MORGANTON NC 28653

SUTTLES, MAX W. BURKE
N. C. FOREST SER.
701 SANFORD DR.
MORGANTON, NC 28655

SUTTON, ABBEY L. WAKE

1303 DYLAN-HEATH CT.
RALEIGH, NC 27608

SUTTON, JAMES M. GREENE
TOWN OF SNOW HILL
106 SE FIRST ST.
SNOW HILL, NC 28580

SUTTON, TURNER B. WAKE
N. C. STATE UNIVERSITY
NCSU BOX 7616
RALEIGH, NC 27695

SWAIM, TURNER D. FORSYTH
DOT/LDSP.
311 CRAFT DRIVE
WINSTON SALEM NC 27105

SWAIN, LEN R. WAKE
CROP SCIENCE, NCSU
NCSU BOX 7627
RALEIGH, NC 27695

SWAN, BARBARA E. DURHAM
DOT/LDSP.
P. O. BOX 15580
DURHAM, NC 27703

SWANN, ARTHUR R. CUMBERLAND
CUMBERLAND CO. HLTH DEPT.
227 FOUNTAINHEAD LANE
FAYETTEVILLE, NC 28301

SWARINGEN, RANDY K. STANLY
N.C. FOREST SERVCIE
26032-D NEWT RD.
ALBEMARLE, NC 28001

SWEENEY, KAREN L. NEW HANOVER
NEW HANOVER COUNTY
314 PINE GROVE DRIVE
WILMINGTON, NC 28403

SWEET, JOHN P. CATAWBA
DUKE POWER CO., TRANS. DEPT.
P. O. BOX 1690
HICKORY NC 28603

SWICEGOOD, KENNETH N. GUILFORD
GREENSBORO PARKS & REC.
OWLS ROOST RD.
GREENSBORO NC 27358

SWING, JAMES M. WAKE
CP&L
ROUTE 1, BOX 327
NEW HILL, NC 27562

SWINT, WILLIAM H. WAKE
N.C. STATE UNIVERSITY
BOX 8003
RALEIGH NC 27695

SYKES, RICHARD A. RUTHERFORD
TOWN OF LAKE LURE
RT 1, BOX 243-A
UNION MILLS, NC 28167

TAFFER, KENNETH A. GUILFORD
N.C. DEPT. OF TRANSPORTATION
P. O. BOX 14996
GREENSBORO NC 27415

TALLEY, CARROLL E. OUT OF STATE
DUKE POWER CO.
1 PEACE ST.
GREENVILLE, SC 29611

TANNER, BILLY F. OUT OF STATE
USDA APHIS PPQ
RT. 3, BOX 1003
EDINBURG, TX 78539

TAPP, CHARLES A. HOKE
HOKE CO. BOARD OF EDUCATION
310 WOOLEY ST.
RAEFORD, NC 28376

TAPP, TOMMY W. ORANGE
TOWN OF CHAPEL HILL
306 N.COLUMBIA ST.
CHAPEL HILL, NC 27514

TARLETON, BARRY S WAKE
NCSU CROP SCI EXT
2408 WILLIAMS HALL
RALEIGH, NC 27695

TART, RODNEY M. HARNETT
HARNETT CO.
P. O. BOX 1119
LILLINGTON, NC 27546

TARVER, FRED R., III WAKE
EHNR, DIV. OF WATER RESOURCES
P. O. BOX 27687
RALEIGH NC 27611

TATE, HUGH A JR WAYNE
N C DIV OF FOREST RESOURCES
RT 8 BOX 380
GOLDSBORO, NC 27530

TATE, PAUL D. BUNCOMBE
NCSU
2016 FANNING BRIDGE RD
FLETCHER, NC 28732

TATE, VICTOR L. DURHAM
DURHAM HOUSING AUTHORITY, MAIN
330 E. MAIN STREET
DURHAM, NC 27701

TATUM, CARLTON L. BLADEN
N. C. FOREST SERVICE
ROUTE 2
ELIZABETHTOWN NC 28337

TAYLOR, ASHLEY E. EDGECOMBE
TOWN OF TARBORO
P. O. BOX 220
TARBORO NC 27886

TAYLOR, CARL L. BUNCOMBE
BUNCOMBE COUNTY
226 FAIRWAY DR
ASHEVILLE, NC 28805

TAYLOR, DEANNA R. STANLY
USDA/SCS
26032 NEWT ROAD
ALBEMARLE, NC 28001

TAYLOR, HARVEY W. III LENOIR
CASWELL CENTER
2415 W. VERNON AVE.
KINSTON, NC 28501

TAYLOR, JAMES C. HARNETT
HARNETT SOIL & WATER
P. O. BOX 267
LILLINGTON, NC 27546

TAYLOR, JIMMY S. MARTIN
TOWN OF WILLIAMSTON
P. O. BOX 506
WILLIAMSTON, NC 27892

TAYLOR, KENNETH S. SURRY
FLOYD S. PIKE ELECTRICAL CONT.
P. O. BOX 868
MOUNT AIRY, NC 27030

TAYLOR, KIMBERLY A. WAKE
NCSU/CROP SCIENCE
BOX 7620
RALEIGH, NC 27695

TAYLOR, MARION L. CABARRUS
10080 MT. OLIVE RD.
MT. PLEASANT NC 28124

TAYLOR, RAYMOND P. GASTON
N.C. FOREST SERVICE
RT. 1, BOX 72-A
MT. HOLLY, NC 28120

TAYLOR, ROBIN W. CHEROKEE
U. S. FOREST SER.
201 WOODLAND DR.
MURPHY, NC 28906

TEACHEY, LINDA SMITH NEW HANOVER
WILMINGTON PARKS & REC.
P O BOX 1810
WILMINGTON, NC 28402

TEAGUE, WILLIAM H. BUNCOMBE
BUNCOMBE COUNTY BOARD OF EDU.
175 BINGHAM ROAD
ASHEVILLE NC 28806

TEAGUE, WILLIAM L. HAYWOOD
N. C. NATURAL RESOURCES
RT. 4, BOX 204B
WAYNESVILLE, NC 28786

TEAGUE, WILLIAM L. HAYWOOD
NCDA MT. RES. STATION
516 TEST FARM ROAD
WAYNESVILLE, NC 28786

TEDDER, DAVID L NEW HANOVER
CITY OF WILMINGTON
P. O. BOX 1810
WILMINGTON, NC 28402

TEEPLE, ROGER H. BUNCOMBE
CHARLES D. OWEN HIGH SCHOOL
730 OLD US 70
SWANNANOA NC 28778

TERRELL, REX J GUILFORD
GUILFORD COUNTY SCHOOLS
5700 DRAKE ROAD
GREENSBORO NC 27406

TERRY, GAY SCOTLAND
SCOTLAND COUNTY HUMANE SOCIETY
500 HALL STREET
LAURINBURG, NC 28352

TERRY, REDDEN C., JR. HERTFORD
NC DEPT. OF TRANSPORTATION
P. O. BOX 748
AHOSKIE, NC 27910

TERRY, WENDELL R. SURRY
MT. AIRY CITY SCHOOLS
1011 N. SOUTH ST.
MOUNT AIRY, NC 27030

TESENEER, REBECCA W. FORSYTH
USDA/SCS
1450 FAIRCHILD DR.
WINSTON SALEM NC 27105

TESTER, JAMES B. WATAUGA
APPALACHAN STATE UNIV./GROUNDS
PHY. PLANT GROUNDS DEPT.
BOONE, NC 28607

TESTERMAN, DENNIS E. CABARRUS
CABARRUS SOIL & WATER CONSERVA
745 CABARRUS AVE.
CONCORD, NC 28027

TESTERMAN, MICHAEL R. WILKES
TOWN OF WILKESBORO
100 WEST STREET
WILKESBORO, NC 28697

TETTERTON, ROBERT J. WASHINGTON
NCDA/TIDEWATER
RT. 2, BOX 141
PLYMOUTH, NC 27962

THACH, HARRELL G. PERQUIMANS
PERQUIMANS HIGH SCHOOL
EDENTON RD. ST.
HERTFORD, NC 27944

THAMES, ALBERT D. RICHMOND
RICHMOND COM. COL.
P. O. BOX 1189
HAMLET, NC 28345

THIGPEN, JULIUS E. DURHAM
NIEHS
P. O. BOX 12233, MDC1-06
RESEARCH TRIA NC 27709

THOMAS, A. V. JR. CRAVEN
CITY OF NEW BERN
P.O. BOX 1129
NEW BERN, NC 28560

THOMAS, ALPHONZA L FORSYTH
CITY OF WINSTON-SALEM
2799 GRIFFITH ROAD
WINSTON-SALEM NC 27103

THOMAS, GLENN M. ALAMANCE
THOMAS GRANGE SERVICE
1215 S. MAIN ST.
GRAHAM NC 27253

THOMAS, JEFFREY W. LEE
CITY OF SANFORD
P. O. BOX 338
SANFORD, NC 27330

THOMAS, JOHNNIE E. ONSLOW
ONSLOW COUNTY BOARD OF EDUCATI
P. O. BOX 99 BROADHURST R
JACKSONVILLE, NC 28540

THOMAS, LARRY P. WAKE
TOWN OF APEX
P. O. BOX 250
APEX, NC 27502

THOMAS, LYNN H. ONSLOW
CITY OF JACKSONVILLE
P.O. BOX 128
JACKSONVILLE, NC 28540

THOMAS, PERRY L. SWAIN
TOWN OF BRYSON CITY
P. O. BOX 726
BRYSON CITY, NC 28713

THOMAS, TOMMY S. YANCEY
USDA/SCS
717 E. MAIN ST.
BURNSVILLE, NC 28714

THOMPSON, ANDREW J. MOORE
MAINT-SANDHILLS COMMUNITY COL.
2200 AIRPORT ROAD
PINEHURST, NC 28374

THOMPSON, CARSON D. NASH
FOREST RESOURCES
BOX 249, AIRPORT RD.
ROCKY MOUNT, NC 27804

THOMPSON, DENNIS S CHEROKEE
C/O LITTLE BRASSTOWN FARM
P. O. BOX 65
BRASSTOWN NC 28902

THOMPSON, HENRY G. BRUNSWICK
TOWN OF HOLDEN BEACH
110 ROUTHCHILD ST.
HOLDEN BEACH, NC 28462

THOMPSON, HENRY S. HARNETT
HARNETT COUNTY
P. O. BOX 9, 701 MAIN .
LILLINGTON, NC 27546

THOMPSON, LARRY D. LENOIR
CITY OF KINSTON
P. O. BOX 339
KINSTON, NC 28501

THOMPSON, MICHAEL J ALAMANCE
CITY OF BURLINGTON-PKS & REC.
P.O. BOX 1358
BURLINGTON NC 27215

THOMPSON, MICHAEL L. ORANGE
ENVIRONMENT, HEATH, & NATURAL
5201 HWY 54 WEST
CHAPEL HILL, NC 27516

THOMPSON, RONNIE WILSON DAVIE
NC AGR. EXT. SER.
180 S. MAIN ST., RM. 210
MOCKSVILLE, NC 27028

THOMPSON, STERLING H. PITT
PITT COUNTY SCHOOLS
P. O. BOX 1296
WINTERVILLE, NC 28590

THOMPSON, TERRELL A. ROWAN
V. A. MEDICAL CENTER
1601 BRENNER AVE.
SALISBURY, NC 28144

THOMPSON, THOMAS C. BUNCOMBE
N. C. FOREST SERVICE
222 SARDIS RD.
ASHEVILLE, NC 28806

THOMPSON, WILLIAM O. WAKE
N.C. STATE UNIVERSITY
NCSU BOX 7619
RALEIGH, NC 27695

THOMSON, JOHN E. JOHNSTON
JOHNSTON CO. AG. EXT. SER.
806 NORTH STREET
SMITHFIELD NC 27577

THORNTON, ALLAN C. WAKE
N.C.S.U.
815 ATHENS DRIVE
RALEIGH, NC 27606

THORNTON, CHRISTY C. MECKLENBURG
CHARLOTTE SCHOOL SYSTEM
1967 PATRIOT DR.
CHARLOTTE, NC 28227

THORNTON, FACIE E. JR. WAYNE
N. C. FOREST SER.
RT. 8, BOX 380
GOLDSBORO, NC 27530

THREATT, PHIL H WAKE
N.C. STATE UNIVERSITY
BOX 7630
RALEIGH NC 27695

TILLERSON, HERMAN P DURHAM
U S FOREST SERVICE
P O BOX 12254
RES TRI PARK NC 27709

TILLERY, JAMES E. JR. NORTHAMPTON
NORTHAMPTON CO. SCHOOL
P. O. BOX 98
GUMBERRY, NC 27838

TILLEY, CLAYTON P. SURRY
AG. EXT. SER.
P.O. BOX 324
DOBSON, NC 27017

TILLEY, M. MARGARET WAKE
NCSU
BOX 7609
RALEIGH, NC 27695

TILLEY, RAY L. MECKLENBURG
MECKLENBURG CO. ENV. PROTECTIO
1200 BLYTHE BLVD.
CHARLOTTE, NC 28203

TILLEY, RONALD W. PERSON
N. C. FOREST SERVICE
BOX 421
ROXBORO, NC 27573

TILLMAN, RICHARD D. LINCOLN
LINCOLN COUNTY SCHOOLS
P. O. BOX 400
LINCOLNTON NC 28092

TIMMONS, JOHN I. JACKSON
USDA-SCS
102 SCOTTS CREEK RD.
SYLVA, NC 28779

TIMPSON, WILLIAM D. GRAHAM
USDA/SCS
P. O. BOX 286
ROBBINSVILLE, NC 28771

TODD, WILLIAM E. BRUNSWICK
BRUNSWICK COUNTY
PARKS & RECREATION
BOLIVIA, NC 28422

TOLAR, STEPHEN S. CUMBERLAND
AGRI-EXPO CENTER ROOM 204
121 E MTN DR
FAYETTEVILLE NC 28306

TOMLINSON, CHARLES L. WAKE
N.C. DEPARTMENT OF TRANS.
P O BOX 25201
RALEIGH NC 27611

TOMLINSON, CLIFTON E. WAKE
LANDSCAPE SERVICES, NCSU
SULLIVAN DRIVE, BOX 117
RALEIGH, NC 27695

TOPLUI, BROI GUILFORD
CITY OF HIGH POINT
1041 W. WARD AVE.
HIGH POINT, NC 27260

TREADAWAY, JAMES T. MECKLENBURG
TOWN OF DAVIDSON
P. O. BOX 579
DAVIDSON NC 28036

TREADWAY, ARTHUR L. WILKES
N. C. DOT
HIGHWAY 115
NORTH WILKESB NC 28659

TREADWAY, DARLENE G. NEW HANOVER
UNC-WILMINGTON PHYSICAL PLANT
601 SOUTH COLLEGE ROAD
WILMINGTON, NC 28403

TRIPP, PHILLIP M. PITT
CONTENTNEA METRO. SEWAGE DIST.
P. O. BOX 477
GRIFTON, NC 28530

TRIPP, SUSAN M. MECKLENBURG
CENTRAL PIEDMONT COMMUNITY COL
P. O. BOX 35009
CHARLOTTE, NC 28235

TRIVETT, GEORGE C. CALDWELL
CALDWELL COUNTY SCHOOLS
90 N. MAIN ST.
GRANITE FALLS NC 28630

TRIVETTE, MICHAEL LYNN YADKIN
YADKIN CTY BOARD OF ED.
FORBUSH H.S. RT. 1
EAST BEND, NC 27018

TRIVETTE, WARREN N. FORSYTH
DOT/DIV LANDSCAPE ENG
2125 CLOVERDALE AVENUE
WINSTON SALEM NC 27103

TROXEL, JOSEPH L. GUILFORD
GUILFORD CO BUILDING SER
505 EAST GREEN DRIVE
HIGH POINT NC 27260

TUCKER, CURTIS A. BUNCOMBE
TOWN OF BILTMORE FOREST
P. O. BOX 5352
ASHEVILLE, NC 28813

TUCKER, GENE E ANSON
ANSON CO BD OF EDU
P O BOX 719
WADESBORO NC 28170

TUCKER, JACKIE D. FORSYTH
DOT/LDSP.
2125 CLOVERDALE AVE.
WINSTON SALEM NC 27103

TUCKER, MARK A. FORSYTH
FORSYTH CO. AG. EXT. SER.
1450 FAIRCHILD DR.
WINSTON-SALEM NC 27107

TUCKER, WILLIAM CATAWBA
CRESCENT LAND & TIMBER CORP.
P. O. BOX 396
TERRELL NC 28682

TUGWELL, DANNY W. LENOIR
CAROLINA TEL. & TEL.
P. O. BOX 889
KINSTON, NC 28501

TUMEY, ROBERT L. CATAWBA
CITY OF HICKORY
24 WALLACE CR
HICKORY, NC 28602

TURK, ROGER F. JACKSON
WESTERN CAROLINA UNIV.
PHYSICAL PLANT
CULLOWHEE, NC 28723

TURNAGE, W. ELTON WAYNE
USDA/SCS
208 W. CHESTNUT ST.
GOLDSBORO, NC 27530

TURNER, GENE F. WAYNE
N.C. NATURAL RESOURCES
RT. 8, BOX 380
GOLDSBORO, NC 27530

TURNER, JAMES THOMAS PENDER
PENDER COUNTY
P. O. BOX 1205
BURGAW, NC 28425

TURNER, STEWART M. WAKE
NCSU/CROP SCIENCE
BOX 7620
RALEIGH, NC 27695

TURPIN, C. BRAXTON SURRY
SURRY COUNTY BOARD OF EDU.
P. O. BOX 48
WHITE PLAINS, NC 27031

TURPIN, JAMES T. JACKSON
NC FOREST SERVICE
RT. 3, BOX 182
SYLVA, NC 28779

TUTTERROW, JUNE L. IREDELL
IREDELL CTY. REC. DEPT.
P. O. BOX 788
STATESVILLE, NC 28677

TUTTLE, JOHN W. WILKES
USDA/SCS
FEDERAL BLDG. RM 244
WILKESBORO, NC 28697

TUTTLE, ROBERT E. FORSYTH
FORSYTH COUNTY SCHOOL SYSTEM
4897 LANSING DR.
WINSTON-SALEM NC 27105

TWINE, MILFORD R. JR. PASQUOTANK
ELIZABETH CITY SCHOOL SYSTEM
312 PRITCHARD ST.
ELIZABETH CIT NC 27909

TWOMEY, ROBERT D. TRANSYLVANIA
USDA/SCS
COM. SER. BLDG. GASTON &
BREVARD, NC 28712

TYNDALL, OSCAR D. LENOIR
KINSTON CITY SCHOOLS
500 ABBOTT ST.
KINSTON, NC 28501

TYRRELL, JIMMIE W. SR. WASHINGTON
TOWN OF PLYMOUTH
110 COUNTRY CLUB DR.
PLYMOUTH NC 27962

TYSON, HARRY S. ONSLOW
USDA/SCS
604 COLLEGE ST.
JACKSONVILLE, NC 28540

TYSON, THURMAN E. JR. NASH
CITY OF ROCKY MOUNT
P. O. DRAWER 1180
ROCKY MOUNT, NC 27802

UNDERWOOD, ELDON R. DARE
CAROLINA TELEPHONE
2032 YORKTOWN ST.
KILL DEVIL HI NC 27948

UNRATH, C. RICHARD HENDERSON
MTN. HORT. CROPS RES. STA.
2016 FANNING BRIDGE RD
FLETCHER, NC 28732

UPDIKE, DAVID E. CALDWELL
CALDWELL COUNTY SCHOOLS
300 WEST CALDWELL DR.
LENOIR, NC 28645

UTLEY, HENRY A. WAKE
GOV. MOREHEAD SCHOOL
301 ASHE AVE.
RALEIGH, NC 27610

UTT, DENNIS E. GATES
GATES CO. SOIL & WATER CON.
P. O. BOX 61
GATESVILLE, NC 27938

UZZELL, SAMUEL N. PITT
N. C. AGRI. EXT. SERV.
1717 W. FIFTH STREET
GREENVILLE, NC 27834

VANCE, CHRISTINE A. AVERY
USDA/SCS
P. O. BOX 190
NEWLAND, NC 28657

VANDUYN, JOHN W. WASHINGTON
N. C. STATE UNIVERSITY
TIDEWATER RES. STA., RT 2
PLYMOUTH, NC 27962

VANGESSEL, MARK J. WAKE
NCSU
BOX 7620
RALEIGH, NC 27695

VAUGHAN, DONALD R. DURHAM
CITY OF DURHAM
101 CITY HALL PLAZA
DURHAM, NC 27701

VAUGHAN, RAY E, JR MECKLENBURG
MECK CO HEALTH DEPT ENV HEALTH
1200 BLYTHE BLVD
CHARLOTTE, NC 28203

VAUGHN, KENNETH E. IREDELL
NC AGRI. EXT. SER.
BOX 311
STATESVILLE, NC 28677

VERNON, CYRUS C. CASWELL
CASHWELL COUNTY SCHOOL
BOX 190
YANCEYVILLE NC 27379

VERNON, DOUGLAS P. CABARRUS
CABARRUS CO. SCHOOLS
5130 NW CABARRUS DRIVE
CONCORD, NC 28025

VERNON, EDWARD F. WAKE
N. C. DEPT. OF TRANSPORTATION
P. O. BOX 25201
RALEIGH, NC 27611

VERNON, JESSE R. PENDER
PENDER CTY, MOSQUIT CONTROL
P. O. BOX 1205
BURGAW, NC 28425

VERNON, LINDA L. CABARRUS
CABARRUS SOIL & WATER
745 CABARRUS AVE.
CONCORD, NC 28025

VESTAL, DONALD C. SURRY
SURRY COUNTY BOARD OF EDUC.
SURRY CNTRL HI SCH BOX 8
DOBSON, NC 27017

VINCENT, MARCIA M. BEAUFORT
EHNR/DIV. ENV. MGMT.
P. O. BOX 1507
WASHINGTON, NC 27889

VINENT, JR., ANDRES A CUMBERLAND
PUBLIC WORKS COMM. CITY OF FAY
P. O. DRAWER 1089
FAYETTEVILLE, NC 28302

VINING, JOHN H. POLK
N.C. COOPERATIVE EXTENSION SER
P. O. BOX 187
COLUMBUS NC 28722

VOGEL, HERBERT W. JACKSON
WESTERN CAROLINA UNIVERSITY
PHYSICAL PLANT
CULLOWHEE, NC 28723

VONCANNON, ROBERT D. STANLY
N.C. DEPT. OF TRANSPORTATION
716 WEST MAIN ST.
ALBEMARLE, NC 28001

WADDELL, ROBERT A. COLUMBUS
VO AG TEACHER
WEST COLUMBUS HIGH SCHOOL
CERRO GORDO, NC 28430

WADE, JAMES A. WAKE
NCSU
BOX 7619
RALEIGH, NC 27695

WADFORD, DAVID A. WAKE
WAKE CO. PUBLIC SCHOOLS
1551 ROCK QUARRY RD.
RALEIGH NC 27609

WADSWORTH, R. G. JR. MOORE
USDA/SCS
BOX 909
CARTHAGE, NC 28327

WAGGER, MICHAEL G. WAKE
NCSU
BOX 7619
RALEIGH, NC 27695

WAGONER, GREGORY M. WILKES
USDA/SCS
P. O. BOX 194
WILKESBORO, NC 28697

WALDEN, MICHAEL NORTHAMPTON
NORTHAMPTON CO. BOARD OF ED.
RT. 2, BOX 76-B
CONWAY, NC 27820

WALDROUP, JAMES N., JR. CABARRUS
CITY OF KANNAPOLIS, ST. DEPT.
P. O. BOX GG
KANNAPOLIS, NC 28081

WALDROUP, JONES L. GUILFORD
CITY OF HIGH POINT
PO BOX 230
HIGH POINT, NC 27261

WALDVOGEL, MICHAEL G. WAKE
NCSU, ENTOMOLOGY EXT.
GARDNER HALL - BOX 7613
RALEIGH NC 27695

WALGENBACH, JAMES F. HENDERSON
NCSU
2016 FANNING BRIDGE RD.
FLETCHER, NC 28732

WALKER, DAVID J. NEW HANOVER
CITY OF WILMINGTON
P. O. BOX 1810
WILMINGTON, NC 28402

WALKER, GREGORY A. ORANGE
USDA/SCS
306 REVERE RD.
HILLSBOROUGH NC 27278

WALKER, HAROLD A. LINCOLN
CITY OF LINCOLNTON
P. O. BOX 1084
LINCOLNTON, NC 28092

WALKER, RONNIE J. WILKES
NC-DOT
P. O. BOX 558
ELKIN, NC 28621

WALKER, STACY E. WAKE
WAKE COUNTY
P. O. BOX 550
RALEIGH, NC 27602

WALKER, STUART K. POLK
POLK SOIL & WATER
COURTHOUSE ANNEX
COLUMBUS, NC 28722

WALL, DANIEL T. WAKE
NCDA/PLANT IND.
P. O. BOX 27647
RALEIGH NC 27611

WALLACE, LEM E. PITT
EAST CAROLINA UNIVERSITY
GRDS. DEPT. PHY. PLANT
GREENVILLE, NC 27834

WALLACE, LISA M. WAKE
RALEIGH PARKS & RECREATION
P.O. BOX 590
RALEIGH, NC 27602

WALLER, EMMETT R., JR. WAKE
USDA/SCS
203 DUBLIN WOODS ROAD
CARY NC 27513

WALLER, RALPH E. ALAMANCE
DUKE POWER CO.
1133 RAINEY ST.
BURLINGTON, NC 28217

WALTERS, ROGER E. ROBESON
FAIRMONT CITY SCHOOLS
RT. 4, BOX 190A
FAIRMONT, NC 28340

WALTERS, STUART ALAN WAKE
NCSU
DEPT. OF PLANT PATHOLOGY
RALEIGH, NC 27695

WARBURTON, GORDON S. MCDOWELL
N.C. WILDLIFE RESCURCES
RT. 6, BOX 685
MARION, NC 28752

WARD, DWIGHT D. HENDERSON
NATIONAL PARK SER./SANDBURG HM
1928 LITTLE RIVER ROAD
FLAT ROCK, NC 28731

WARD, HARRY L JR HAYWOOD
N. C. FOREST SERVICE
ROUTE 4, BOX 281
CLYDE, NC 28721

WARD, JACK K. PASQUOTANK
ELIZABETH CITY BD. OF EDU.
312 PRITCHARD ST.
ELIZABETH CTY NC 27909

WARD, JACKIE L. WAYNE
N. C. FOREST SERVICE
RT. 8, BOX 380
GOLDSBORO, NC 27530

WARD, RICHARD B. WILSON
USDA/SCS
125 S. HANCOCK ST.
ROCKINGHAM, NC 28379

WARD, THOMAS R. UNION
UNION COUNTY HEALTH DEPARTMENT
500 NORTH MAIN ST.
MONROE, NC 28110

WARREN, DONALD R. IREDELL
DUKE POWER CO.
1402 SEVENTH STREET
STATESVILLE, NC 28677

WARREN, GEORGE S. NASH
CITY OF ROCKY MOUNT
P. O. BOX 1180
ROCKY MOUNT, NC 27801

WARREN, HOUSTON B. CUMBERLAND
FAYETTEVILLE TECH
P. O. BOX 35-236
FAYETTEVILLE, NC 28303

WARREN, HOWELL D. MARTIN
TOWN OF WILLIAMSTON
P.O. BOX 6
WILLIAMSTON, NC 27892

WARREN, KENNETH E. SAMPSON
N. C. DEPT. OF AGRICULTURE
P. O. BOX 68
NEWTON GROVE, NC 28366

WARREN, LEON S., JR. WAKE
N.C. STATE UNIVERSITY
NCSU BOX 7627
RALEIGH, NC 27695

WARREN, RALPH L. WAKE
NCSU/CROP SCIENCE
4210 WILLIAMS HALL
RALEIGH, NC 27607

WARREN, RALPH L. SR. WAYNE
TOWN OF MT. OLIVE
P. O. BOX 286
MT. OLIVE, NC 28365

WARREN, ROBERT A. NEW HANOVER
U N.C.-WILMINGTON
601 SOUTH COLLEGE RD.
WILMINGTON, NC 28403

WARREN, ROBERT D., JR. SAMPSON
NCDA REG AGRO
803 RALEIGH RD.
CLINTON, NC 28328

WARREN, RONALD E. JACKSON
DEPT. OF TRANSPORTATION
P.O. BOX 37
SYLVA NC 28779

WARREN, ROY H. JOHNSTON
JOHNSTON CO. HEALTH DEPT.
2ND STREET
SMITHFIELD, NC 27577

WARREN, SAMUEL G. BLADEN
USDA/SCS
122 AG. SER. CTR.
ELIZABETHTOWN NC 28337

WARREN, STEVE SAMPSON
N. C. DEPT. OF AGRICULTURE
ROUTE 1, BOX 341A
ROSEBORO, NC 28382

WARREN, TIMOTHY W. SAMPSON
SAMPSON CO. BD. OF ED.
5124 SHIELD CIRCLE
RALEIGH NC 27603

WARWICK, LIONEL B. ROBESON
ROBESON CO. REC. & PARK
P. O. BOX 981
LUMBERTON, NC 28359

WASHINGTON, ALTON ROBESON
CITY OF LUMBERTON, PUBLIC WORK
725 ROSE COURT
LUMBERTON, NC 28358

WASHINGTON, DAVID T ONSLOW
ONSLOW CO. PARKS & REC.
434 ONSLOW PINES RD.
JACKSONVILLE, NC 28540

WASHINGTON, JERRY B ALLEGHANY
ALLEGHANY COUNTY EXT SER
P O BOX 7
SPARTA NC 28675

WASHINGTON, MICHAEL FORSYTH
USDA
1450 FAIRCHILD DR.
WINSTON SALEM NC 27105

WASZAK, PATRICIA A. GRANVILLE
USDA-ARS
P. O. BOX 1168
OXFORD, NC 27565

WATERS, BOBBY T. NEW HANOVER
NEW HANOVER CO. HEALTH DEPT.
2029 S. 17TH STREET
WILMINGTON, NC 28403

WATERS, DAVID D. CATAWBA
DUKE POWER
RT. 4, BOX 190-AA
CONOVER, NC 28613

WATERSON, MICHAEL S. CATAWBA
TOWN OF MAIDEN
P. O. BOX 125
MAIDEN, NC 28650

WATSON, GLENN C. GRANVILLE
OXFORD TOBACCO RES. STATION
P. O. BOX 1555
OXFORD, NC 27565

WATTS, TIMOTHY R. IREDELL
IREDELL CO.
P. O. BOX 788
STATESVILLE NC 28677

WEAVER, STEPHEN L. WAKE
NCSU SCHOOL VET. MED.
NCSU BOX 8401
RALEIGH, NC 27695

WEAVER, THURMAN R. WAKE
N.C. STATE UNIVERSITY
NCSU BOX 7626
RALEIGH, NC 27695

WEBB, BRUCE H. ROCKINGHAM
NORTH STOKES HIGH SCHOOL
RT. 1
DANBURY, NC 27016

WEBB, DAVID M. LENOIR
N.C. FOREST SER.
RT. 7 BOX 88
KINSTON NC 28501

WEBB, KENNETH J. MACON
MACON COUNTY MAINTENANCE
5 WEST MAIN STREET
FRANKLIN, NC 28734

WEBER, JEROME B. WAKE
N. C. STATE UNIVERSITY
BOX 7627
RALEIGH, NC 27695

WEBER, JEROME B. WAKE
N. C. STATE UNIVERSITY
P. O. BOX 7620
RALEIGH, NC 27695

WEBSTER, MICHAEL T. WILSON
CITY OF WILSON
P. O. BOX 10
WILSON, NC 27893

WEEKS, CHRISTOPHER E. DARE
NATIONAL PARK SERVICE
RT. 2, BOX 675
MANTEO NC 27954

WEEKS, KEVIN B. WAKE
WAKE COUNTY PUBLIC SCHOOL SYST
1551 ROCK QUARRY RD.
RALEIGH, NC 27610

WEEKS, RAYMOND T. SAMPSON
HORT. CROPS RES. STATION
RT. 5, BOX 43
CLINTON, NC 28328

WEILLER, DONALD H. CALDWELL
N. C. NATURAL RESOURCES
625 EAST BLVD.
LENOIR, NC 28645

WELCH, CHARLES L. GUILFORD
CITY OF GREENSBORO
316 E. FLORIDA ST.
GREENSBORO, NC 27406

WELLONS, WILLIAM B. JOHNSTON
JOHNSTON COUNTY BOARD OF EDUCA
BOX 38
PRINCETON, NC 27569

WELLS, JOHN N. PITT
DOT
P. O. BOX 1587
GREENVILLE, NC 27834

WESCOTT, JOHN G DARE
NATIONAL PARK SERVICE
RT. 1, BOX 675
MANTEO NC 27954

WEST, AVERY L. WILKES
EAST WILKES HIGH SCHOOL
P. O. BOX 368
RONDA, NC 28670

WEST, BILLY R. HARNETT
N. C. DEPT. OF AGRICULTURE
R R 4, BOX 288
LILLINGTON, NC 27546

WEST, LARRY T. WARREN
WARREN SOIL & WATER
133 SOUTH MAIN ST.
WARRENTON, NC 27589

WEST, LLOYD R. ROBESON
USDA, APHIS, PPQ
P. O. BOX 457
FARIMONT, NC 28340

WEST, ROBERT O. CRAVEN
CAROLINA TELEPHONE
2805 TRENT ROAD
NEW BERN, NC 28562

WEST, STEVE W. HAYWOOD
N.C. AG. EXT. SER.
P.O. BOX 308
WAYNESVILLE, NC 28786

WEST, WILLIAM H. JR. GRANVILLE
CROPS RESEARCH LABORATORY
P. O. BOX 1168
OXFORD, NC 27565

WESTERBEEK, PIETER J. SAMPSON
N.C. AGRICULTURE EXT. SERVICE
BOX 303-C, E. ROWAN RD.
CLINTON, NC 28328

WESTMORELAND, ROBERT C. WAYNE
USDA, APHIS, PPQ
P. O. BOX 83
GOLDSBORO, NC 27533

WESTON, CAREY N. WAKE
RALEIGH PARKS & RECREATION
P. O. BOX 590
RALEIGH, NC 27602

WESTON, MICAH K. ONSLOW
NCSU
237 A. I. TAYLOR RD.
RICHLANDS, NC 28574

WHALEY, SUSAN S. DURHAM
CITY OF DURHAM
RT. 7 BOX 264
DURHAM, NC 27707

WHITAKER, BENJAMIN LEE HENDERSON
NC-DOT, LANDSCAPE
P.O. BOX 37
SYLVA, NC 28779

WHITAKER, BOBBY G. WAYNE
WAYNE COMMUNITY COLLEGE
CALLER BOX 8002
GOLDSBORO, NC 27530

WHITCHER, LYNDA C. WAKE
NCSU, DEPT. OF PLANT PATHOLOGY
BOX 7616, GARDNER HALL
NCSU NC 27610

WHITE, DURHAM C. ROBESON
USDA, APHIS, PPQ
P. O. BOX 2129
LUMBERTON, NC 28359

WHITE, EDWARD A. JR. NASH
TOWN OF NASHVILLE
P. O. BOX 987
NASHVILLE, NC 27856

WHITE, FRANK S. MARTIN
NCDA-PLANT INDUSTRY
114-C WATTS ST.
WILLIAMSTON, NC 27892

WHITE, JOANIE D. MARTIN
TOWN OF WILLIAMSTON
P. O. BOX 506
WILLIAMSTON, NC 27892

WHITE, KRIS M. GUILFORD
GUILFORD COUNTY
505 EAST GREEN DR.
HIGH POINT NC 27260

WHITE, PHILIP M. WAKE
NCSU CROP SCIENCE
BOX 7620
RALEIGH, NC 27695

WHITE, THOMAS E. PASQUOTANK
N. C. FOREST SER.
RT. 3, BOX 511
ELIZABETH CIT NC 27909

WHITE, WILLIAM D. GATES
GATES COUNTY BOARD OF EDUCATIO
RT. 1, BOX 93A
GATESVILLE, NC 27938

WHITEHURST, LEONARD E. MARTIN
SOIL CONSERVATION SERVICE
P. O. BOX 483
WILLIAMSTON, NC 27892

WHITEHURST, SAMUEL C. BEAUFORT
CITY OF WASHINGTON
P. O. BOX 1988
WASHINGTON, NC 27889

WHITENER, HENRY E. GASTON
GASTONIA MUNICIPAL GOLF COURSE
NIBLICK DR. BOX 1748
GASTONIA, NC 28054

WHITLEY, ARCHIE B. III EDGECOMBE
USDA/SOIL CON. SER.
P. O. BOX 10
TARBORO, NC 27886

WHITLEY, CURTIS K. ANSON
ANSON COUNTY SCHOOLS
RT. 1, BOX 404
HAYS, NC 28635

WHITLEY, DAVID S HAYWOOD
NCSU EXTENSION
516 TEST FARM RD
WAYNESVILLE, NC 28786

WHITLEY, SAMUEL A. PITT
PITT COUNTY SCHOOLS
807 S GEORGE ST.
FARMVILLE, NC 27828

WHITMAN, EVERETT P., II HENDERSON
N. C. STATE UNIVERSITY
2016 FANNING BR. RD.
FLETCHER, NC 28732

WHITMAN, LARRY E. WAYNE
FEDERAL BUREAU OF PRISONS
SEYMOUR JOHNSON FED. PRIS
GOLDSBORO, NC 27531

WHITSON, ROGER W. MITCHELL
MITCHELL SOIL & WATER
P. O. BOX 5
BAKERSVILLE, NC 28705

WHITT, PARKER B. FORSYTH
FORSYTH CO. HLTH. DEPT.
720 CARL RUSSELL BLVD.
WINSTON SALEM NC 27102

WHITTAKER, FRED L. GUILFORD
PIEDMONT TRIAD AIRPORT AUTH.
P. O. BOX 35005
GREENSBORO, NC 27425

WHITTEMORE, STEPHEN A. CRAVEN
N. C. FOREST SER.
3850 HWY. 17 S.
NEW BERN, NC 28562

WICKER, HENRY M. JR. WAKE
USDA APHIS PPQ
P. O. BOX 80091
RALEIGH NC 27623

WICKLIFFE, WILLIAM B. II GUILFORD
GUILFORD CO. AG. EXT. SER.
3309 BURLINGTON RD.
GREENSBORO, NC 27405

WIEST, WILLIAM P. BUNCOMBE
CITY OF ASHEVILLE
P. O. BOX 7148
ASHEVILLE, NC 28802

WIGGINS, JAMES L. MACON
USDA/SCS
35 SLOAN RD.
FRANKLIN, NC 28734

WILKERSON, HERMAN B. GRANVILLE
CITY OF CREEDMOOR
BOX 765
CREEDMOOR, NC 27522

WILKEY, DENNIS E. JACKSON
SOUTHWESTERN COMM. COLLEGE
275 WEBSTER RD.
SYLVA, NC 28779

WILKINS, JOHN L. LENOIR
USDA/SCS
FEDERAL BLDG., RM. 203
KINSTON, NC 28501

WILKINS, SAMUEL P. DURHAM
RDU AIRPORT
P. O. BOX 80001
RALEIGH, NC 27623

WILLEY, THOMAS D. CHEROKEE
CHEROKEE CO. AG. EXT. SER.
115 PEACHTREE ST.
MURPHY, NC 28906

WILLIAMS, CHARLES B. BRUNSWICK
BRUNSWICK CO EXT SER
P O BOX 109
BOLIVIA NC 28422

WILLIAMS, CHARLES R. CRAVEN
PARKS AND RECREATION
P O BOX 368
HAVELOCK, NC 28532

WILLIAMS, CHRISTINE E. NEW HANOVER
NCSU
3800 CASTLE HAYNE RD.
CASTLE HAYNE, NC 28429

WILLIAMS, CHRISTOPHER L. BLADEN
N. C. FOREST SER.
RT. 2, BOX 942
ELIZABETHTOWN NC 28337

WILLIAMS, EARL WAKE
LANDSCAPE PHYSICAL PLANT, NCSU
SULLIVAN DRIVE, BOX 7219
RALEIGH, NC 27695

WILLIAMS, EDDIE R. WAKE
RALEIGH-DURHAM AIRPORT AUTH.
P. O. BOX 80001
RDU AIRPORT NC 27623

WILLIAMS, EDWIN L. MOORE
MOORE CO. BOARD OF EDUCATION
RT.1 BOX 813
ROBBINS, NC 27325

WILLIAMS, GREGORY S. ORANGE
NRCD, FOREST SERVICES
P. O. BOX 907
HILLSBOROUGH NC 27278

WILLIAMS, HOWARD C. GASTON
N.C. FOREST SERVICE
RT. 1, BOX 72-A
MT. HOLLY, NC 28120

WILLIAMS, JAMES R. CASWELL
N.C. EXT. SER.
P.O. BOX 220
YANCEYVILLE, NC 27379

WILLIAMS, JAY L. WAKE
NCDA/PLANT IND.
P. O. BOX 27647
RALEIGH NC 27611

WILLIAMS, JERRY H. SURRY
DUKE POWER CO.
CHURCH ST.
ELKIN, NC 28621

WILLIAMS, JESSE C. HYDE
U. S. FISH & WILDLIFE
RT. 2, BOX N
SWAN QUARTER, NC 27825

WILLIAMS, JIMMIE L. LENOIR
KINSTON CITY SCHOOLS
500 ABBOTT ST.
KINSTON, NC 28501

WILLIAMS, JOHN F. CATAWBA
CITY OF HICKORY
P. O. BOX 398
HICKORY, NC 28603

WILLIAMS, JOHN J. DURHAM
DUKE POWER CO.
947 WASHINGTON ST.
DURHAM, NC 27701

WILLIAMS, JOHN M. CHOWAN
N. C. S. U. AG. EXTENSION SERV
P. O. BOX 1030
EDENTON, NC 27932

WILLIAMS, KEN H. WAKE
NCSU
3720 LAKE WHEELER RD.
RALEIGH, NC 27603

WILLIAMS, LEROY JR. PITT
PITT COUNTY SCHOOLS
P. O. BOX 209
FARMVILLE, NC 27828

WILLIAMS, MARK A. GUILFORD
CITY OF GREENSBORO
6275 BRYAN PARK RD.
BROWN SUMMIT, NC 27241

WILLIAMS, NATHAN W. CUMBERLAND
CUMBERLAND CO. AG. EXT. SER.
121 EAST MOUNTAIN DR.
FAYETTEVILLE, NC 28306

WILLIAMS, RANDALL H. ONSLOW
ONSLOW COUNTY PARKS AND RECREA
434 ONSLOW PINES ROAD
JACKSONVILLE, NC 28540

WILLIAMS, RAYMOND E. JR. OUT OF STATE
DUKE POWER COMPANY
1020 SHELBY HWY
GAFFNEY, SC 29340

WILLIAMS, ROBERT D. GUILFORD
GUILFORD CO. SCHOOLS
5240 NORTHWEST SCHOOL RD.
GREENSBORO, NC 27409

WILLIAMS, ROBIN E. WAKE
GOVERNOR MOREHEAD SCHOOL
301 ASHE AVE.
RALEIGH, NC 27606

WILLIAMS, STEPHEN L. DAVIDSON
N.C. FOREST SERVICE
RT. 16, BOX 272
LEXINGTON, NC 27292

WILLIAMS, WILLIE JOHNSTON
N. C. STATE UNIVERSITY
1508 HWY. 70W
CLAYTON, NC 27520

WILLIAMSON, RICHARD B. LENOIR
LENOIR COMM. COLL.
P. O. BOX 188
KINSTON, NC 28501

WILLIFORD, EDWARD H. GUILFORD
CITY OF HIGH POINT
211 S. HAMILTON
HIGH POINT, NC 27262

WILLIFORD, JAMES C. ROBESON
CITY OF LUMBERTON PUBLIC WORKS
P.O. BOX 1388
LUMBERTON, NC 28358

WILLINGHAM, OBIE R. JR. CRAVEN
N.C. FOREST SER.
3850 HWY. 17 SOUTH
NEW BERN, NC 28562

WILLIS, DOLAND V. CARTERET
CARTERET CO. MOSQUITE & RABIES
CO. COURT HOUSE SQUARE
BEAUFORT, NC 28516

WILLIS, RONNIE J. CLEVELAND
N. C. D.O.T.
P. O. BOX 47
SHELBY NC 28150

WILLIS, SIGMA V. HYDE
OCRACOKE MOSQUITO CONTROL DIST
P.O. BOX 389
OCRACOKE, NC 27960

WILLS, ELIZABETH H. WAKE
NCDA/PLANT IND.
P. O. BOX 27647
RALEIGH NC 27611

WILMOTH, RALPH H. JR. ONSLOW
CITY OF JACKSONVILLE
P.O. BOX 128
JACKSONVILLE, NC 28540

WILSON, ALFRED D. ANSON
ALLTEL CAROLINA INC.
311 MORVAN RD
WADESBORO, NC 28170

WILSON, BRENT R. CRAVEN
N. C. WILDLIFE RES.
386 CRUMP FARM RD.
NEW BERN NC 28562

WILSON, CHARLES A. MECKLENBURG
DUKE POWER
13701 OLD MONORE RD
MATTHEWS, NC 28105

WILSON, CLARENCE N. JR. ALAMANCE
TOWN OF ELON COLLEGE
BOX 595
ELON COLLEGE, NC 27244

WILSON, ELIZABETH B. CRAVEN
JORDAN SR HIGH
6806 GARRETT ROAD
DURHAM NC 27707

WILSON, JOHN H., JR. WAKE
NCSU - HORTICULTURE
NCSU BOX 7609
RALEIGH, NC 27695

WILSON, MARK E. HENDERSON
DUKE POWER
#1 PEACE STREET
GREENVILLE NC 29607

WILSON, PHILLIP L. WAKE
NCDA/PLANT PROTECTION
P.O. BOX 27647
RALEIGH, NC 27611

WILSON, RICHARD D. YANCEY
U. S. FOREST SER.
P. O. BOX 128
BURNSVILLE, NC 28714

WILSON, ROBERT A. WAKE
NCSU
BOX 8006
RALEIGH, NC 27695

WILSON, ROBERT L MECKLENBURG
MECK CO ENVIRON HEALTH
1200 BLYTHE BLVD
CHARLOTTE, NC 28203

WILSON, WILLIE E. UNION
N.C. COOP. EXT. SER., NCSU
RM. 506, 500 N. MAIN ST
MONROE, NC 28112

WIMBERLEY, J. MARK GASTON
N.C. FOREST SERVICE
RT.1, BOX 72-A
MT. HOLLY, NC 28120

WIND, MICHAEL S. LEE
CITY OF SANFORD
223 EAST WEATHERSPOON ST.
SANFORD, NC 27330

WINDHAM, TERRY W. LEE
CITY OF SANFORD
223 E. WEATHERSPOON ST.
SANFORD, NC 27330

WINSLOW, STANLEY J. PERQUIMANS
N. C. AG. EXTENSION SERVICE
P. O. BOX 87
HERTFORD, NC 27944

WINTERS, KENNETH R. RANDOLPH
ASHEBORO CITY SCHOOLS
1126 S PARK ST BOX 1103
ASHEBORO, NC 27204

WISEMAN, SAM DURHAM
WILDLIFE RES. COMM.
RT. 1, BOX 171B
BAHAMA, NC 27503

WISEMAN, WILLIAM A DAVIE
TOWN OF MOCKSVILLE
P O BOX 532
MOCKSVILLE, NC 27028

WITT, RANDALL T. WAKE
NCSU
BOX 8002
RALEIGH, NC 27695

WOOD, ALTON E. JR. CURRITUCK
N.C. AG. EXT. SER.
P.O. BOX 10
CURRITUCK, NC 27929

WOOD, BILLY KEITH WAKE
N.C. STATE UNIVERSITY
NCSU BOX 8604
RALEIGH, NC 27695

WOOD, BRIAN A. JACKSON
USDA/SCS
DEPT. OF EARTH SCIENCES
CULLOWHEE, NC 28723

WOOD, DONALD T. ALAMANCE
TOWN OF ELON COLLEGE
P. O. BOX 595
ELON COLLEGE, NC 27244

WOOD, GARY C. PAMLICO
N. C. FOREST SER.
RT. 1, BOX 4
GRANTSBORO NC 28529

WOOD, JAMES S. FRANKLIN
NCSU
BOX 7620
RALEIGH NC 27695

WOOD, KENNETH R. WAKE
TOWN OF GARNER
P. O. BOX 446
GARNER, NC 27529

WOOD, R. SPARREL BUNCOMBE
N. C. ARBORETUM
P. O. BOX 6617
ASHEVILLE, NC 28816

WOODARD, THOMAS H. ONSLOW
CAROLINA TELEPHONE
P. O. BOX 98
JACKSONVILLE, NC 28540

WOODBURN, HAYWOOD M. CUMBERLAND
D.O.T., LANDSCAPE DEPT.
P. O. BOX 1150
FAYETTEVILLE, NC 28303

WOODLIEF, EDWIN T. GRANVILLE
U.S.D.A.
P. O. BOX 1555
OXFORD, NC 27565

WOODLIEF, LABIN T.,JR. WAKE
NCSU
NCSU BOX 7625
RALEIGH, NC 27695

WOODS, WILLIAM D. JR. ALAMANCE
USDA/SCS
201 W. ELM ST.
GRAHAM, NC 27253

WOODY, THOMAS C. GUILFORD
CITY OF GREENSBORO
P. O. BOX 3136
GREENSBORO, NC 27402

WOODY, WILLIAM E. GASTON
USDA/SCS
P. O. BOX 2744
SALISBURY NC 28145

WOOLARD, RODNEY E. BEAUFORT
USDA/SOIL CON. SER.
102 E. SECOND ST.-CITY MU
WASHINGTON, NC 27889

WOOTEN, ROBERT E. WAKE
NCSU, DEPT. OF HORTICULTURE
NCSU BOX 7609
RALEIGH, NC 27695

WORKMAN, EDSEL D. ALAMANCE
DUKE POWER COMPANY
1138 RAINEY STREET
BURLINGTON, NC 27215

WORRELL, JOHN T. WILSON
CAROLINA TEL & TEL CO.
P. O. BOX 2346
WILSON, NC 27893

WORRELL, LIVIUS F., JR. CUMBERLAND
DEPT. OF HUMAN RESOURCES
225 GREEN ST., SUITE 606
FAYETTEVILLE NC 28301

WORSHAM, ARCH DOUGLAS WAKE
N. C. STATE UNIVERSITY
NCSU BOX 7620
RALEIGH NC 27695

WORTH, BEN C. ALAMANCE
DUKE POWER
1138 RAINEY ST.
BURLINGTON NC 27217

WORTHINGTON, BOBBY J. NASH
CCAROLINA TEL & TEL
901 FAIRVIEW RD.
ROCKY MOUNT, NC 27804

WORTHINGTON, STEVE M. WAKE
N.C.S.U.
59 KILGORE HALL
RALEIGH, NC 27650

WRIGHT, DAVID T. CLEVELAND
NRCD/FORESTRY SER.
130 S. POST
SHELBY, NC 28150

WRIGHT, HAROLD W. NEW HANOVER
CITY OF WILMINGTON
WALLACE AVE.
WILMINGTON, NC 28405

WRIGHT, RICHARD W. PASQUOTANK
N. C. WILDLIFE RESOURCES COMM
714 SMALL DRIVE
ELIZABETH CIT NC 27909

WRIGHT, ROY G. PITT
PITT COUNTY BOARD OF EDUCATION
BOX C-50
BETHEL, NC 27812

WYATT, PERRY W. RANDOLPH
NRCD
241 SUNSET AVE.
ASHEBORO, NC 27302

WYATT, WILLIAM C. WAKE
N.C. STATE UNIVERSITY
BOX 8005
RALEIGH, NC 27695

WYNNE, JACK C., III PITT
PITT CO. MENTAL HLTH G. HOUSE
1410 N. OVERLOOK DR.
GREENVILLE, NC 27858

WYNNE, MILTON B. JR. LENOIR
N.C. WILDLIFE RES. COMM.
730 COLONY PLACE
KINSTON NC 28750

WYNNE, WILLIAM M. BEAUFORT
CITY OF WASHINGTON
P. O. BOX 1988
WASHINGTON, NC 27889

YANCEY, VALENTINO M. GRANVILLE
OXFORD TOBACCO RES.
P. O. BOX 1555
OXFORD, NC 27565

YANDLE, DAVID F. JR. ORANGE
TOWN OF CHAPEL HILL
AIRPORT RD.
CHAPEL HILL, NC 27514

YATES, JOHN D. ROBESON
CITY OF LUMBERTON
SOUTH CEDAR STREET
LUMBERTON, NC 28358

YAVELAK, GREGORY DURHAM
CITY OF DURHAM
101 CITY HALL PLAZA
DURHAM, NC 27701

YELVERTON, FRED H. WAKE
NCSU
CAMPUS BOX 7620
RALEIGH, NC 27695

YORK, ALAN C. WAKE
CROP SCIENCE, N.C. STATE
N.C. STATE UNIV, BOX 7620
RALEIGH NC 27695

YOUNG, JOHN N. WAKE
WAKE COUNTY PUBLIC SCHOOL SYST
1551 ROCK QUARRY RD.
RALEIGH NC 27610

YOUNG, LEWIS C. CLEVELAND
DUKE POWER CO.
P. O. BOX 5149
GASTONIA, NC 28053

YOUNT, MICHAEL D. MECKLENBURG
DUKE POWER CO.
531 NORWOOD DRIVE
CHARLOTTE, NC 28208

YOW, BARRY L NEW HANOVER
CITY OF WILMINGTON
P. O. BOX 1810
WILMINGTON NC 28402

YOW, ROBERT T GUILFORD
N. C. DOT RDS. ENVIR. DEPT
CAMP BURTON ROAD
MCLEANSVILLE, NC 27301

ZAGAR, LINDA W. MECKLENBURG
CITY OF CHARLOTTE
701 TUCKASEEGEE RD.
CHARLOTTE, NC 28208

ZANDY, LEONARD T. PENDER
N. C. DEPT. OF TRANSPORTATION
RT. 2, BOX 2222
BURGAW, NC 28425

ZOLKOWSKI, TED J. WAKE
CARY PARK AND RECREATION DEPT.
316 N ACADEMY ST BOX 1147
CARY, NC 27512

LICENSED PESTICIDE CONSULTANTS- 1991

AMMONS, G. THOMAS JR. — ROBESON
207 NOTTINGHAM LANE
RED SPRINGS, NC 28377

ANNAND, RICHARD F. — GUILFORD
5610 NC 61 NORTH
GIBSONVILLE, NC 27249

ATKINS, ROBERT B — NORTHAMPTON
AG MANAGEMENT SERV
P O BOX 66
MARGARETTSVIL NC 27853

AVERITT, ALEX C. — ROBESON
AVERITT ENTERPRISES
RT. 1, BOX 145
LUMBER BRIDGE NC 28357

BAKER, DOUGLAS R. — WAKE
LDSP. & RECLAMATION SPECIALIST
5705 CHAPEL HILL RD.
RALEIGH, NC 27607

BAKER, JEFFERY T. — WAKE
BAKER LANDSCAPES
114 AVERY ST. SUITE B
GARNER, NC 27529

BEACH, WILLIAM C. — MARTIN
P. O. BOX 490
HAMILTON, NC 27840

BEST, FRANKLIN L. — SAMPSON
BEST COUSULTING
ROUTE 3, BOX 484
MOUNT OLIVE, NC 28365

BRAME, R. HARPER — MECKLENBURG
7612 WHISTLESTOP RD.
CHARLOTTE, NC 28210

BROWN, STEPHEN Q. — ROWAN
LESTER J. BROWN NURSERY
5210 STOKES FERRY RD
SALISBURY, NC 28146

BYRUM, WALTER T. — CHOWAN
RT. 1, BOX 514A
TYNER, NC 27980

CARRIGAN, DOUGLAS W. — IREDELL
CARRIGAN FARMS-STRAWBERRY HILL
RT. 10, BOX 372
MOORESVILLE, NC 28115

CONNELL, WILLIS A. — PITT
WILL CONNELL, AG CONSULTANT, I
WEST WINDS VILLAGE,LOT 22
GREENVILLE, NC 27834

COOPER, BETTY A. — NORTHAMPTON
INDEPENDENT
P. O. BOX 535 211 GARRISS
CONWAY, NC 27820

DANIELS, CHARLES E. — BERTIE
TIMBERLANDS UNLIMITED INC.
P. O. BOX 650
WINDSOR, NC 27983

DAUGHTRY, RAEFORD — SAMPSON
DAUGHTRY FARM SUPPLY, INC.
RT. 2 BOX 50
NEWTON GROVE, NC 28366

DAVIS, ROBERT W. — ROBESON
SOUTHERN STATES COOP, INC
210 W. HOLDING STN.
SMITHFIELD NC 27577

DUBOSE, HARRY M. — OUT OF STATE
DURIG ANALYTIES
4350 FERNWOOD DR.
MYRTLE BEACH, SC 29577

EURE, JR. ANDREW Q. — MARTIN
ANDY'S SCOUTING SERVICE
307 JOHNSON DR.
WILLIAMSTON, NC 27892

FINCH, RAYMOND E. — NASH
RT. 2, BOX 369
BAILEY, NC 27807

FLETCHER, JOHN A. — GASTON
IDEAL LAWN CARE, INC.
2385 AUTUMN WOOD TRL.
GASTONIA NC 28056

FRANCIS, REBECCA P. — WILSON
CARO-GREEN NURSERY, INC.
RT. 2, BOX 480-A
WILSON, NC 27893

GANYARD, MILTON C. — WAKE
ENVIRONMENTAL TECH. INST., INC
4401 BLAND RD.
RALEIGH, NC 27609

GODLEY, F. MICHAEL — BEAUFORT
AGRIQUEST
RT. 1, BOX 378
BATH, NC 27808

GOFORTH, ROY B., JR. — CUMBERLAND
ARROW EXTERM. OF FAYETTEVILLE
P. O. BOX 745
FAYETTEVILLE, NC 28302

HALAS, JOHN M. — WAKE
SPECTRUM ENVIRONMENTAL, INC.
1801-G ST. ALBANS DR.
RALEIGH, NC 27609

HAMMETT, LARRY K. — WAKE
AG. SOUTH
11705 TROTTENHAM DRIVE
RALEIGH, NC 27614

HARRELL, BRODE H., JR. — NORTHAMPTON
ROANOKE-CHOWAN AG CONSLT & RES
P.O. BOX 838
JACKSON, NC 27845

HARRELL, PAUL R. — NORTHAMPTON
ROANOKE-CHOWAN AG CONSLT & RES
P.O. BOX 838
JACKSON, NC 27845

HARRELSON, WILTON D. — BRUNSWICK
HARRELSON FARM CENTER, INC.
P. O. BOX 206
SHALLOTTE, NC 28459

HARRISON, JAMES L — MECKLENBURG
AMERICAN CYANAMID CO
12911 HAMILTON RD
CHARLOTTE NC 28217

HENDERSON, DAVID C. — RANDOLPH
HENDERSON FORESTRY CONSULTANT
115 CEDAR CREEK DR.
ASHEBORO, NC 27203

HERRING, WILLIAM T. — DUPLIN
305 WALNUT ST.
WARSAW, NC 28398

ISOM, CHARLES D III — ROBESON
406 W 35TH ST
LUMBERTON NC 28358

JACKSON, BRENT F. — MARTIN
P. O. BOX 159
HAMILTON, NC 27840

JENNETTE, DAVID L. JR. — BERTIE
TIMBERLANDS UNLIMITED INC.
P. O. BOX 650
WINDSOR, NC 27983

JOHNSON, WILLIAM D. — WILSON
RT. 1, BOX 175
SIMS, NC 27880

KISER, DARRELL C. — CATAWBA
RT. 1, BOX 460-A
NEWTON, NC 28658

KLIMSTRA, DAVID F. — HENDERSON
AGRICON
RT. 3, BOX 367
HENDERSONVILL NC 28739

KNOX, KENNETH A. — HENDERSON
THE TREE DOCTOR, INC.
P. O. BOX 1340
HENDERSONVILL NC 28739

LANGSTON, DAVID B. GATES
RT. 2, BOX 89
GATES, NC 27937

LEMONS, CLARENCE A. PITT
HENDRIX & DAIL, INC.
P.O. BOX 648
GREENVILLE, NC 27834

MANNING, JAMES T. MARTIN
212 HALIFAX ST
WILLIAMSTON, NC 27892

MCCUTCHEON, W.K. LENOIR
DUPONT COMPANY
2401 SUSAN DRIVE
KINSTON NC 28501

MCINNIS, DANIEL F JR WAKE
MCINNIS REAL PROP CON
RT. 3, 12724 LITTLE CR DR
RALEIGH NC 27603

MCLAURIN, HENRY F. SCOTLAND
FARMLAND AG-SERVICES, INC.
P.O. BOX 1438
LAURINBURG, NC 28352

MCLAWHORN, WILLIAM M. JR. PITT
MCLAWHORN CROP SER., INC
P O BOX 179
GRIFTON, NC 28530

MCMILLAN, RICHARD E. HOKE
CUSTOMER SERVICE
R#1 BOX 251-A
SHANNON, NC 28386

MILLER, ROBERT E III GATES
ED'S SCOUTING SERVICE
RT. 2 BOX 96A
GATES NC 27937

MILLER, WILLIAM A. ALAMANCE
5968 SNOW CAMP ROAD
GRAHAM, NC 27253

MOYE, STEVEN B. DUPLIN
MOYE CONSULTING
RT. 5, BOX 129
MT. OLIVE, NC 28365

NIEDERHAUSER, BRUCE W. BEAUFORT
PEELE AGRICULTURAL CONSULTING
206 NORTHWOOD RD.
WASHINGTON, NC 27889

O'BRIANT, ELIZABETH B. SAMPSON
P. O. BOX 1143
DUNN, NC 28334

PEEK, BOBBY BUNCOMBE
RT. 7, BOX 830
FAIRVIEW, NC 28730

PEELE, WILLIAM R.,III BEAUFORT
PEELE AGRIC CONSUL, INC
P. O. BOX 1826
WASHINGTON, NC 27889

PENDLETON, LARRY T. HALIFAX
PENDLETON CROP SERVICES
P O BOX 424
SCOTLAND NECK NC 27874

ROBERTSON, LINDSEY F. CASWELL
COUNTRYSIDE GREENHOUSES
STAR RT. 2, BOX 2A
YANCEYVILLE, NC 27379

ROGISTER, TERESA J. EDGECOMBE
RT. 2, BOX 377
TARBORO, NC 27886

RUTH, CLIFFORD D. HENDERSON
TOUCH OF SPRING
RT. 1, BOX 236
FLAT ROCK, NC 28731

SCHUITEMAKER, FRANS WAKE
F. S. AGR. CONSULTING
RT. 1, BOX 640
KNIGHTDALE NC 27545

SHACKELFORD, FRANCIS H. GREENE
P. O. BOX 38
HOOKERTON, NC 28538

SMITH, TONI H. NASH
CROP MANAGEMENT SERVICES
31488 SUNSET AVE.
ROCKY MOUNT, NC 27804

SULLIVAN, WILLIAM T. JR. HENDERSON
P. O. BOX 369
MT. HOME, NC 28758

TRIPLETT, MICHAEL R. WATAUGA
RT. 7, BOX 85
BOONE NC 28607

ULREY, ROBERT D. BUNCOMBE
TWIN OAKS LANDSCAPING SER INC
P.O. BOX 747
WEAVERVILLE, NC 28787

WEST LYNN P. CALDWELL
RT. 2, BOX 281
GRANITE FALLS NC 28630

WINSLOW, FRANK C WASHINGTON
114 LINDEN ST.
PLYMOUTH NC 27962

WINSLOW, STANLEY J. LINCOLN
211 SALEM ROAD
LINCOLNTON, NC 28092

WOMBLE, STEPHEN B. CUMBERLAND
BAYWOOD GOLF CLUB
1360 BAYWOOD ROAD
FAYETTEVILLE NC 28301

WOODARD, JOSEPH W. JR NASH
RT. 1 BOX 720
SPRING HOPE, NC 27882

Official Analyses of Pesticides 1991

Definitions of Decisions

A summary of pesticides analyzed and the results of samples determined to be at variance from the guarantee are tabulated in the following pages. For the reader's ready interpretation of the report, those designations used are explained in the following paragraphs.

"PASSED" signifies that the labeling and composition of the product satisfactorily complied with guarantees and requirements.

"DEFICIENT" signifies that one or more ingredients fell significantly below the guarantee. Such products are placed under "Stop Sale Order" and are removed from the market for reprocessing or relabeling.

"EXCESSIVE ACTIVE INGREDIENT" indicates a significant excess of one or more active ingredients. Such formulations could be harmful to the user and/or result in excessive residues.

"ADULTERATED" indicates that quantities of undeclared active ingredients were present above established tolerances. Such lots, batches or brands are stopped from sale and other appropriate action taken.

"MISBRANDED" signifies that labeling failed to conform to requirements. Omission of some item or statement is a more common flaw. Among these may be proper ingredient listing, skull and crossbones, "Poison" in red and antidote where these are required; net contents by weight or volume; class of, and unsulfonated residues of petroleum oils; and percentages of alkaloids instead of crude product such as sabadilla seed.

In some instances of misbranding, the defect appeared to be inadvertent and of a minor nature. In others, removal from sale is necessary.

"NOT REGISTERED" signifies that the product was not registered at the time it was sampled. Any such product is required to be registered prior to release from "Stop Sale Order." A delinquent registration penalty is also assessed against the manufacturer.

As has been the practice in past work, analyses were made largely for those ingredients which were considered of major importance, as, for example, methyl parathion, whereas the related compounds were not checked. For sake of brevity, active ingredients not checked are not listed in Table II. This should not be taken to indicate that manufacturers did not include them on labels. This procedure has been followed because it enables a broader coverage of all products offered for sale.

Table 1 — Pesticides Examined, 1991

Name and Address of Company	SAMPLES					
	Analyzed	Adulterated	Deficient	Excessive Active Ingredient	Misbranded	Not Registered
Aceto Ag. Chemicals Corp. Lake Success, NY	1	—	—	—	—	—
Aero Chemical Co. Atlanta, GA	2	—	1	—	—	—
Agri Laboratories, Ltd. St. Joseph, MO	4	—	—	—	—	1
Agrolinz, Inc. Memphis, TN	2	—	—	—	—	—
Airkem Professional Prod. St. Paul, MN	7	—	3	—	—	—
Airwick Industries Wayne, NJ	1	—	—	—	—	—
Allied Block Industries Pittsburgh, PA	1	—	—	—	—	—
Alljack & Company Plymouth, MI	8	—	—	—	—	—
Alltek, Inc. Nicholasville, KY	1	—	—	—	—	1
American Cyanamid Co. Princeton, NJ	18	—	—	—	—	—
American Cyanamid Co. Clifton, NJ	3	—	—	—	—	—
American Repellents, Inc. Oxford, MS	1	—	—	—	—	—
American Sterilizer Co. Erie, PA	1	—	—	—	—	—
American Value Brands Div. Westport, CT	1	—	—	—	—	—
AMP/ASI Macedonia, OH	1	—	—	—	—	—
Amrep, Inc. Marietta, GA	6	—	—	—	—	—
Anderson Company, James H. Raleigh, NC	5	—	—	—	—	—
Apollo Industries, Inc. Smyrna, GA	1	—	—	—	—	—
Aqua Clear Industries Albany, NY	1	—	—	—	—	—
Atochem North America Cornwells Hts., PA	2	—	—	—	—	—
Atochem North America Monrovia, CA	1	—	—	—	—	—
Atochem North America Philadelphia, PA	2	—	—	—	—	—
Attack Pesticides/Ringer Minneapolis, MN	7	—	—	—	—	—
Auto Chlor System Memphis, TN	3	—	—	—	—	—

Table 1 — Pesticides Examined, 1991 (Continued)

Name and Address of Company	SAMPLES					
	Analyzed	Adulterated	Deficient	Excessive Active Ingredient	Misbranded	Not Registered
Bacon Products Company Chattanooga, TN	11	—	—	—	—	—
Barre-National, Inc. Baltimore, MD	1	—	—	—	—	—
BASF Corporation Res. Triangle Park, NC	17	—	—	—	—	1
Bell Laboratories, Inc. Madison, WI	2	—	—	—	—	—
Bengal Chemical, Inc. Baton Rouge, LA	7	—	—	—	—	—
Betco Corporation Toledo, OH	2	—	1	—	—	—
Bidall Corporation Milwaukee, WI	1	—	—	—	—	1
Bio-Derm Laboratories, Inc. Longview, TX	1	—	—	—	—	—
Bio-Lab, Inc. Decatur, GA	8	—	1	—	—	—
Black Leaf Products Co. Buckner, KY	14	—	2	—	—	—
Black Magic, Inc. Nashville, TN	2	—	—	—	—	—
Blue Lustre Home Care Indianapolis, IN	3	—	—	—	—	—
Boehringer Ingelheim St. Joseph, MO	15	—	1	—	—	—
Bonide Chemical Co., Inc. Yorkville, NY	4	—	—	1	—	—
Boyle-Midway Household Pr. Wayne, NJ	12	—	—	—	—	—
Brame Specialty Co., Inc. Durham, NC	1	—	—	—	—	—
Brite House Company, The Chicago, IL	1	—	—	—	—	—
Brittany Supply, Inc. Candler, NC	1	—	—	—	—	—
Buckeye International Maryland Hts., MO	2	—	—	—	—	—
Bullen Chemical Co. Folcroft, PA	1	—	—	—	—	—
Butcher Co., The Marlborough, MA	13	—	5	—	—	—
C & C Chemical Co., Inc. Asheville, NC	3	—	—	—	—	—
Caled Signal Chemical Wayne, NJ	1	—	—	—	—	—
Calgon Corporation Pittsburgh, PA	4	—	—	—	—	—

Table 1 — Pesticides Examined, 1991 (Continued)

Name and Address of Company	SAMPLES					
	Analyzed	Adulterated	Deficient	Excessive Active Ingredient	Misbranded	Not Registered
Calgon Vestal Labs. St. Louis, MO	6	—	—	—	—	—
Canberra Corporation Toledo, OH	2	—	—	—	—	—
Canton Industries Canton, MS	2	—	—	—	—	—
Cape Fear Chemicals, Inc. Elizabethtown, NC	69	1	11	2	—	—
Cardinal Laboratories, Inc. Azusa, CA	7	—	—	—	—	—
Carroll Company Garland, TX	9	—	2	—	—	—
Carter, Inc./Fayetteville Fayetteville, NC	1	—	—	—	—	—
Carter-Wallace, Inc. Cranbury, NJ	11	—	—	—	—	—
Catalytic Generators, Inc. Norfolk, VA	1	—	—	—	—	—
Cedar Chemical Corp. Memphis, TN	1	—	—	—	—	—
Celex Corporation Plymouth, MI	14	—	4	—	—	—
Cello Corp. Havre de Grace, MD	16	—	—	—	—	—
CESSCO, Inc. Charlotte, NC	3	—	—	—	—	—
CESSCO, Inc. Johns Island, SC	1	—	—	—	—	—
Champion Supply, Inc. Skyland, NC	2	—	—	—	—	—
Chase Products Co. Maywood, IL	8	—	—	—	—	—
Chem-Tec, Inc. Winston-Salem, NC	3	—	—	—	—	—
Chemical Service of Phila. Philadelphia, PA	1	—	—	—	—	—
Chemsico St. Louis, MO	6	—	1	—	—	—
Chevron Chemical Co. Richmond, CA	87	—	13	—	—	—
Ciba-Geigy Corp. Greensboro, NC	30	—	—	—	—	—
Claire Manufacturing Co. Addison, IL	1	—	—	—	—	1
Clorox Company, The Pleasanton, CA	9	—	—	—	—	—
Coastal Chemical Corp. Greenville, NC	14	—	2	—	—	—

Table 1 — Pesticides Examined, 1991 (Continued)

Name and Address of Company	SAMPLES					
	Analyzed	Adulterated	Deficient	Excessive Active Ingredient	Misbranded	Not Registered
Cochran Corporation, The Memphis, TN	2	—	—	—	—	—
Combe, Incorporated White Plains, NY	6	—	—	—	—	—
Commerce Drug Co., Inc. Farmingdale, NY	1	—	—	—	—	—
Conagra Pet Products Richmond, VA	12	—	—	—	—	—
Coopers Animal Health, Inc. Kansas City, KS	6	—	—	—	—	—
Copper Brite, Incorporated Santa Barbara, CA	1	—	—	—	—	—
Coulston International Corp. Easton, PA	2	—	—	—	—	—
D S D, Inc. Smith Center, KS	1	—	—	—	—	1
D-Con Co., Inc., The Montvale, NJ	2	—	—	—	—	—
Daly-Herring Co. Kinston, NC	1	—	—	—	—	—
Delfia, Incorporated St. Louis, MO	2	—	—	—	—	—
Dermatologics for Vet. Med. Miami, FL	2	—	—	—	—	—
Dexter Water Management System Charlotte, NC	5	—	—	—	—	—
Dial Corporation, The Scottsdale, AZ	6	—	—	—	—	—
Diall Chemical Corp. Orlando, FL	1	—	—	—	—	—
Diamond Chem. & Contract. Asheville, NC	1	—	1	—	—	—
Docktor Pet Centers, Inc. Wilmington, MA	5	—	1	—	—	—
Dowbrands, Inc. Indianapolis, IN	11	—	—	—	—	—
Dowelanco Indianapolis, IN	41	—	—	—	—	—
Dr. T's Nature Products Co. Pelham, GA	3	—	—	—	—	—
Drackett Products Co., The Cincinnati, OH	2	—	—	—	—	—
Dragon Corporation Roanoke, VA	104	—	12	—	—	—
Drexel Chemical Company Memphis, TN	17	—	—	—	—	—
Drummond American Corp. Vernon Hills, IL	1	—	—	—	—	—

Table 1 — Pesticides Examined, 1991 (Continued)

Name and Address of Company	SAMPLES					
	Analyzed	Adulterated	Deficient	Excessive Active Ingredient	Misbranded	Not Registered
Dupont de Nemours Co., E. I. Wilmington, DE	18	—	—	—	—	—
Durvet, Inc. Blue Springs, MO	2	—	—	—	—	—
Dymon, Inc. Kansas City, KS	4	—	1	—	—	—
Eckerd Drug Company Clearwater, FL	3	—	—	—	—	—
Ecolab, Inc. St. Paul, MN	3	—	1	—	—	—
Ecolab, Inc. Burlington, IA	2	—	—	—	—	—
8 in 1 Pet Products, Inc. Brentwood, NY	1	—	—	—	—	—
Enforcer Products, Inc. Cartersville, GA	14	—	—	—	—	—
Enviro-Chem, Inc. Walla Walla, WA	2	—	—	—	—	—
EZE Products, Inc. Greenville, SC	1	—	—	—	—	—
Fabrilife Chemicals, Inc. Cincinnati, OH	1	—	—	—	—	—
Fair Products, Inc. Cary, NC	6	—	—	—	—	—
Farnam Companies, Inc. Phoenix, AZ	18	—	—	—	—	2
Fermenta Animal Health Co. Kansas City, MO	4	—	—	—	—	—
Fieb ing Company, Inc. Milwaukee, WI	1	—	—	—	—	1
Fitzpatrick Bros., Inc. Chicago, IL	1	—	—	—	—	—
Floors & Courts, Inc. Kinston, NC	5	—	—	—	—	—
FMC Corp./Ag. Chem. Group Philadelphia, PA	12	—	—	—	—	—
Foothills M & J Supply Co. Conover, NC	1	—	—	—	—	—
Ford's Chem. & Service, Inc. Pasadena, TX	42	—	4	1	—	1
Four Paws Products, Ltd. Hauppauge, NY	4	—	—	—	—	1
Frontier Laboratories, Inc. Raymond, MS	1	—	—	—	—	—
Fuller Co., H. B. Geneva, NY	6	—	—	—	—	—
Fuller Industries, Inc. Great Bend, KS	2	—	—	—	—	—

Table 1 — Pesticides Examined, 1991 (Continued)

Name and Address of Company	SAMPLES					
	Analyzed	Adulterated	Deficient	Excessive Active Ingredient	Misbranded	Not Registered
Furst-McNess Company Freeport, IL	4	—	—	—	—	—
Gardner Supply Co. Statesville, NC	3	—	1	1	—	—
General Paint & Chem. Co. Cary, IL	1	—	—	—	—	—
Good Housekeeper Maint. Thomasville, NC	5	—	1	—	—	—
Gould's Dell Products Williamsport, PA	1	—	—	—	—	—
Grace Sierra Crop Protect. Milpitas, CA	3	—	—	—	—	—
Great Atlantic & Pacific Tea Co., Inc., The Montvale, NJ	2	—	—	—	—	2
Great Lakes Chemical Corp. W. Lafayette, IN	1	—	—	—	—	—
Green Light Company San Antonio, TX	10	—	—	—	—	—
Greer Janitorial & Maint. Lenior, NC	1	—	—	—	—	—
Griffin Corporation Valdosta, GA	7	—	—	—	—	—
Gro Tec, Inc. Madison, GA	30	—	5	—	—	—
Haco, Inc. Greeley, CO	3	—	—	—	—	—
Handi-Clean Products, Inc. Greensboro, NC	1	—	—	—	—	—
Happy Jack, Inc. Snow Hill, NC	17	—	—	—	—	1
Harley Chemicals Camden, NJ	4	—	—	—	—	—
Harrill Chemical & Paper Shelby, NC	1	—	—	—	—	—
Hartz Mountain Corp. Harrison, NJ	13	—	—	—	—	—
Helena Chemical Co. Memphis, TN	1	—	—	—	—	—
Hess & Clark, Inc. Ashland, OH	4	—	—	—	—	—
Hillyard, Inc. St. Joseph, MO	5	—	—	—	—	—
Hoechst-Roussel Agri-Vet Somerville, NJ	3	—	—	—	—	—
Holcomb Manuf. Co., J. I. Wooster, OH	1	—	—	—	—	—
Homeline Products Group Bedford Hts., OH	3	—	—	—	—	—

Table 1 — Pesticides Examined, 1991 (Continued)

Name and Address of Company	SAMPLES					
	Analyzed	Adulterated	Deficient	Excessive Active Ingredient	Mis-branded	Not Registered
Huntington Labs., Inc. Huntington, IN	1	—	—	—	—	—
Hydrosol, Inc. Bridgeview, IL	4	—	—	—	—	—
Hyponex Corporation Marysville, OH	2	—	—	—	—	—
Hysan Corporation Chicago, IL	9	—	—	—	—	1
ICI Americas, Inc. Richmond, CA	32	—	—	—	—	2
Indust. & Instit. Supply Wilson, NC	10	—	1	—	—	—
ISK Biotech Corporation Mentor, OH	4	—	—	—	—	—
Jennico, Inc. Eau Claire, WI	3	—	—	—	—	—
Johnson & Son, Inc., S. C. Racine, WI	20	—	—	—	—	—
Johnson Chemical Co., Inc. Medley, FL	1	—	—	—	—	—
Jones Company, Wade Lowell, AR	10	—	—	—	—	—
Kem Mfg./Div. Systems Gen. Irving, TX	1	—	—	—	—	—
Kincaid Enterprises, Inc. Nitro, WV	1	—	—	—	—	—
King of All Mfg., Inc. Flint, MI	1	—	—	—	—	—
King Research, Inc. Brooklyn, NY	2	—	—	—	—	—
Knight Marketing Corp. Johnstown, NY	2	—	—	—	—	—
L & F Products Montvale, NJ	36	—	—	—	—	—
Lebanon Chemical Corp. Lebanon, PA	2	—	—	—	—	—
LeGear Div./Forest Pharm. St. Louis, MO	1	—	—	—	—	—
Lesco, Inc. Rocky River, OH	13	—	—	—	—	2
Liphatech, Inc. Milwaukee, WI	3	—	—	—	—	—
Maag Agrochemicals Vero Beach, FL	1	—	—	—	—	—
Magic American Chem. Corp. Cleveland, OH	1	—	—	—	—	—
Maintenance Supply Serv. Huntersville, NC	1	—	—	—	—	—

Table 1 — Pesticides Examined, 1991 (Continued)

Name and Address of Company	SAMPLES					
	Analyzed	Adulterated	Deficient	Excessive Active Ingredient	Misbranded	Not Registered
Martin Co., C. J. Nacogdoches, TX	1	—	—	—	—	—
Marvy Co., William St. Paul, MN	3	—	—	—	—	—
Melnor Industries, Inc. Moonachie, NJ	1	—	—	—	—	—
Micro-Flo Company Lakeland, FL	6	—	—	—	—	—
Mid Lab, Inc. Sweetwater, TN	2	—	—	—	—	—
Miller Chem. & Fertilizer Hanover, PA	1	—	—	—	—	—
Miracle Supply, Inc. Lumberton, NC	2	—	—	—	—	—
Mobay Corporation Shawnee Miss., KS	3	—	—	—	—	—
Mobay Corporation Kansas City, MO	10	—	—	—	—	—
Monsanto Agricultural Co. St. Louis, MO	27	—	—	—	—	—
Motomco, Ltd. Clearwater, FL	3	—	—	—	—	—
Murrell's Wholesale & Mfg. Snellville, GA	2	—	—	—	—	—
Mycogen Corporation San Diego, CA	1	—	—	—	—	—
Namico, Inc. Philadelphia, PA	1	—	—	—	—	1
National Chem. Labs. of PA Philadelphia, PA	4	—	—	—	—	2
National Milling & Chem. Philadelphia, PA	1	—	—	—	—	—
Nisus Corp. Knoxville, TN	1	—	—	—	—	—
Nor-Am Chemical Company Wilmington, DE	2	—	—	—	—	—
North State Supply, Inc. Winston-Salem, NC	4	—	—	—	—	—
Oster Professional Prod. McMinnville, TN	1	—	—	—	—	—
Oxford Chemicals Atlanta, GA	2	—	1	—	—	—
Parker Fertilizer Co. Sylacauga, AL	1	—	—	—	—	—
Pazianos Associates Washington, DC	1	—	—	—	—	—
Penn Champ, Inc. East Butler, PA	4	—	—	—	—	—

Table 1 — Pesticides Examined, 1991 (Continued)

Name and Address of Company	SAMPLES					
	Analyzed	Adulterated	Deficient	Excessive Active Ingredient	Misbranded	Not Registered
Pet Chemicals Div./Shirlo Memphis, TN	9	—	—	—	—	—
Pet Corner, Inc. Rockville, MD	1	—	—	—	—	—
Phoenix Co., Inc., The Watkinsville, GA	3	—	—	—	—	—
Pic Corporation Orange, NJ	1	—	—	—	—	—
Piedmont Supply/Gastonia Gastonia, NC	4	—	1	—	—	—
Pine Chemical, Inc. Burlington, NC	7	—	1	—	—	6
Pine Glo Products Rolesville, NC	2	—	—	—	—	1
Pitman-Moore, Inc. Kansas City, KS	1	—	—	—	—	—
Platte Chemical Co. Greeley, CO	14	—	—	—	—	—
Pool Water Specialist Charlotte, NC	6	—	—	—	—	1
Positive Formulators, Inc. Tucson, AZ	1	—	—	—	—	—
Prentiss Drug & Chem. Co. Floral Park, NY	6	—	—	—	—	—
Prescott Co., J. L. South Holland, IL	3	—	—	—	—	—
Procter & Gamble Dist. Co. Cincinnati, OH	3	—	—	—	—	—
Provon Medical Group Akron, OH	3	—	—	—	—	—
Purex Industrial Westminster, CA	2	—	—	—	—	—
Purina Mills, Inc. St. Louis, MO	42	—	—	—	—	2
Regwest Company Greeley, CO	7	—	2	—	—	1
Republic Drug Co., Inc. Buffalo, NY	1	—	—	—	—	—
Rhone-Poulenc, Inc./Ag. Div. Res. Triangle Park, NC	23	—	—	—	—	—
Rigo Company Buckner, KY	7	1	1	—	—	—
Roberts Brands Corp. Levittown, NY	1	—	—	—	—	—
Roccorp, Inc. Brunswick, OH	14	—	1	4	—	1
Rochester Midland Rochester, NY	5	—	—	—	—	—

Table 1 — Pesticides Examined, 1991 (Continued)

Name and Address of Company	SAMPLES					
	Analyzed	Adulterated	Deficient	Excessive Active Ingredient	Misbranded	Not Registered
Rockland Corporation West Caldwell, NJ	3	—	1	—	—	—
Rohm & Haas Company Philadelphia, PA	4	—	—	—	—	—
Roses Stores, Inc. Henderson, NC	2	—	—	—	—	—
Royal Chemical Co. Alpharetta, GA	1	—	—	—	—	—
Rudducks USA, Inc. New York, NY	1	—	—	—	—	—
Russell Co. Labs., I. D. Longmont, CO	2	—	—	—	—	—
Safeguard Chemical Corp. Bronx, NY	1	—	1	—	—	—
Safer, Inc. Eden Prairie, MN	5	—	—	—	—	—
Saffelle, Inc. Chapel Hill, NC	4	—	1	—	—	—
San-Mar Laboratories Atlanta, GA	4	—	—	—	—	—
Sandoz Crop Protection Des Plaines, IL	4	—	—	—	—	—
Sanofi Animal Health Overland Park, KS	3	—	—	—	—	—
Saskatoon Chemicals, Ltd. Saskatoon, CN	1	—	—	—	—	—
Schering-Plough Animal Kenilworth, NJ	1	—	—	—	—	—
Schultz Company Maryland Hts., MO	3	—	—	—	—	—
Scott & Sons Co., O. M. Marysville, OH	1	—	—	—	—	—
Scott Paper Co. San Antonio, TX	3	—	1	—	—	—
Seacoast Laboratories Dayton, NJ	1	—	—	—	—	1
Security Products Co. Minneapolis, MN	22	—	5	—	—	2
Selig Chemical Industries Atlanta, GA	12	—	4	—	—	1
Setre Chemical Co. Memphis, TN	5	—	1	—	—	—
Seven Oaks Supply Co. Oakboro, NC	2	—	—	—	—	—
Shepard Chemical Works Wilmington, NC	8	—	2	—	—	—
Simplot Co., J. R. Lathrop, CA	2	—	—	—	—	—

Table 1 — Pesticides Examined, 1991 (Continued)

Name and Address of Company	SAMPLES					
	Analyzed	Adulterated	Deficient	Excessive Active Ingredient	Misbranded	Not Registered
Sky Enterprises, Inc. Kinston, NC	4	—	—	—	—	4
Smith Mill, William E. Zebulon, NC	3	—	—	—	—	—
Smithkline Beecham Animal Miami, FL	13	—	—	—	—	—
Sostram Corporation Roswell, GA	2	—	—	—	—	—
Southeastern Sales Corp. Raleigh, NC	2	—	—	—	—	—
Southern Ag. Insecticides Palmetto, FL	34	—	2	—	—	—
Southern States Coop. Richmond, VA	3	—	—	—	—	—
Spartan Chemical Co., Inc. Toledo, OH	16	—	—	—	—	—
Spectrum Group St. Louis, MO	44	—	—	—	—	—
Standardized Sanitation Burlington, MA	2	—	—	—	—	—
Sudbury Laboratory, Inc. Phoenix, AZ	1	—	—	—	—	—
Sun-Pine Corp., Ltd. Brandon, MS	1	—	—	—	—	—
Theochem Laboratories, Inc. Tampa, FL	6	—	1	—	—	—
Trinity Manufacturing, Inc. Hamlet, NC	1	—	1	—	—	—
Triton Consumer Products Arlington Hts., IL	1	—	—	—	—	—
UAP Special Products Greeley, CO	8	—	3	—	—	—
Unijax, Inc. Raleigh, NC	4	—	—	—	—	—
Uniroyal Chemical Co., Inc. Bethany, CT	2	—	—	—	—	—
United Chemical Co., Inc. Asheville, NC	1	—	—	—	—	—
Universal Cooperatives, Inc. Minneapolis, MN	21	—	1	—	—	—
Universal Diatoms, Inc. Albuquerque, NM	1	—	1	—	—	—
Valent USA Corporation Walnut Creek, CA	6	—	—	—	—	—
Valley Maint. Supply, Inc. Hickory, NC	1	—	—	—	—	—
Varley & Sons, Inc., James Chicago, IL	4	—	1	—	—	—

Table 1 — Pesticides Examined, 1990

Name and Address of Company	SAMPLES					
	Analyzed	Adulterated	Deficient	Excessive Active Ingredient	Misbranded	Not Registered
Vet Mate Laboratories Suwanee, GA	1	—	—	—	—	1
Vigoro Industries, Inc. Bainbridge, GA	2	—	1	—	—	—
Vineland Chemical Co. Vineland, NJ	1	—	—	—	—	—
Vista Products, Inc. Indianapolis, IN	3	—	—	—	—	—
Voluntary Purchasing Gr. Bonham, TX	118	—	16	1	—	2
Walco-Linck Company Clifton, NJ	1	—	—	—	—	—
Walex Products Co., Inc. Wilmington, NC	3	—	1	—	—	—
Waterbury Companies, Inc. Independence, LA	5	—	—	—	—	1
Wepak Corporation Charlotte, NC	4	—	—	—	—	—
White Cap, Inc. Paoli, PA	3	—	—	—	—	—
Whitmire Research Labs. St. Louis, MO	7	—	—	—	—	—
Willert Home Products, Inc. St. Louis, MO	2	—	—	—	—	—
Wisconsin Pharmacal Co. Jackson, WI	1	—	—	—	—	—
Y-Tex Corporation Cody, WY	1	—	—	—	—	—
Young, Inc., W. F. Springfield, MA	2	—	—	—	—	—
Zak Chemical Corp. Charlotte, NC	6	—	—	—	—	—
Zema Corporation Res. Triangle Park, NC	22	—	1	—	—	7
Zep Manufacturing Co. Atlanta, GA	7	—	1	—	—	—
Zoecon Corporation Dallas, TX	13	—	—	—	—	—
TOTALS	1,911	2	128	10	—	53

EPA samples included.

Table II

Samples at Variance From Guarantee, 1991

Company and Brand Name	Guaranteed Per Cent	Found Per Cent	Analytical Decisions
Aero Chemical Co.			
Aero Pine Odor Disinfectant			
Pine Oil	17.3	Microbiological performance not consistent with label claims	
Sodium-o-benzyl-p-chlorophenate	5.1		
Airkem Professional Prod.			
A-456-N			
Didecyl Dimethyl Ammonium Chloride	9.22	Microbiological performance not consistent with label claims	
n-Alkyl (C 14 50%, C12 40%, C16 10%) dimethyl benzyl ammonium chloride	6.14		
A-464-N			
Didecyl dimethyl ammonium chloride	2.31	Microbiological performance not consistent with label claims	
n-Alkyl (C14 50%, C12 40%, C16 10%) dimethyl benzyl ammonium chloride	1.54		
Stat III			
o-Phenylphenol	4.0	Microbiological performance not consistent with label claims	
o-Benzyl-p-chlorophenol	4.5		
p-tert-Amylphenol	0.7		
Betco Corporation			
PH 7 Q			
Didecyl dimethyl ammonium chloride	2.31	Microbiological performance not consistent with label claims	
n-Alkyl (C14 50%, C12 40%, C16 10%) dimethyl benzyl ammonium chloride	1.54		
Bio-Lab, Inc.			
Bio Guard X-185 Farm Premise Cleaner and Disinfectant			
Cresylic Acid	30.0	Microbiological performance not consistent with label claims	
Ortho-Phenylphenol	4.0		
Ortho-Benzyl-para-chlorophenol	3.0		
Tributyltin Neodecanoate	0.5		
Black Leaf Products Co.			
Green Thumb Ready-To-Use Tomato & Vegetable Insect Killer			
Pyrethrins	0.004	0.0006	Deficient
Rotenone	0.006	0.0001	Deficient
Green Thumb Ready-To-Use Tomato & Vegetable Insect Killer			
Pyrethrins	0.004	0.004	
Rotenone	0.006	0.000	Deficient
Boehringer Ingelheim			
Long Acting Equine Spray			
Permethrin	0.500	0.310	Deficient
Bonide Chemical Co., Inc.			
Insecticide Miticide Fungicide			
Captan	9.80	21.40	Excessive
Carbaryl	10.00	9.50	
Dicofol	0.500	0.479	
Dinocap	0.700	0.620	
Lindane	0.500	0.458	
Butcher Co., The			
Butcher's Blue Skies Disinfectant Cleaner			
n-Alkyl (60% C14, 30% C16, 5% C12, 5% C18) dimethyl benzyl ammonium chlorides	1.25	Microbiological performance not consistent with label claims	
n-Alkyl (68% C12, 32% C14) dimethyl ethyl benzyl ammonium chlorides	1.25		

Table II
Samples at Variance From Guarantee, 1991

Company and Brand Name	Guaranteed Per Cent	Found Per Cent	Analytical Decisions
Butcher's Blue Skies Disinfectant Cleaner			
n-Alkyl (60% C14, 30% C16, 5% C12, 5% C18) dimethyl benzyl ammonium chlorides	1.25	Microbiological performance not consistent with label claims	
n-Alkyl (68% C12, 32% C14) dimethyl ethyl benzyl ammonium chlorides	1.25		
Butcher's Blue Skies Disinfectant Cleaner			
n-Alkyl (60% C14, 30% C16, 5% C12, 5% C18) dimethyl benzyl ammonium chlorides	1.25	Microbiological performance not consistent with label claims	
n-Alkyl (68% C12, 32% C14) dimethyl ethyl benzyl ammonium chlorides	1.25		
Butcher's Lemon Fields Disinfectant Cleaner			
n-Alkyl (60% C14, 30% C16, 5% C12, 5% C18) dimethyl benzyl ammonium chloride	1.25	Microbiological performance not consistent with label claims	
n-Alkyl (68% C12, 32% C14) dimethyl ethyl benzyl ammonium chloride	1.25		
Butcher's Pine Mountain Disinfectant			
n-Alkyl (60% C14, 30% C16, 5% C12, 5% C18) dimethyl benzyl ammonium chlorides	1.25	Microbiological performance not consistent with label claims	
n-Alkyl (68% C12, 32% C14) dimethyl ethyl benzyl ammonium chlorides	1.25		
Cape Fear Chemicals, Inc.			
Tiger Brand 4% Malathion Dust			
Malathion	4.00	3.36	Deficient
Tiger Brand Fire Ant Killer Granules			
Diazinon	5.00	4.14	Deficient
Tiger Brand Fire Ant Killer Granules			
Diazinon	5.00	4.12	Deficient
Tiger Brand Garden Special-Sevin & Dipel Insecticides			
Carbaryl	5.00	3.95	Deficient
Tiger Brand Insecticides Sevin Vegetable Dust			
Carbaryl	1.75	1.89	
Endosulfan	0.00	0.107	Contaminated with Endosulfan
Tiger Brand Liquid Fruit Tree Spray			
Captan	11.40	7.38	Deficient
Carbaryl	0.30	0.72	Excessive
Malathion	6.00	2.77	Deficient
Methoxychlor	12.00	12.77	
Tiger Brand Liquid Fruit Tree Spray			
Captan	11.40	10.74	
Carbaryl	0.30	0.865	Excessive
Malathion	6.00	6.00	
Methoxychlor	12.00	13.67	

Table II

Samples at Variance From Guarantee, 1991

Company and Brand Name	Guaranteed Per Cent	Found Per Cent	Analytical Decisions
Tiger Brand Rose & Flower Spray or Dust			
Captan	5.87	5.07	Deficient
Carbaryl	0.50	0.533	
Malathion	3.00	3.50	
Methoxychlor	6.00	6.52	
Tiger Brand Rose & Flower Spray or Dust			
Captan	5.87	4.37	Deficient
Carbaryl	0.50	0.490	
Malathion	3.00	2.61	Deficient
Methoxychlor	6.00	5.20	Deficient
Tiger Brand Rose & Flower Spray or Dust			
Captan	5.87	5.11	Deficient
Carbaryl	0.50	0.523	
Malathion	3.00	2.13	Deficient
Methoxychlor	6.00	6.23	
Tiger Brand Rose Spray Instant All Liquid			
Dinocap	2.30	0.020	Deficient
Malathion	9.40	10.18	
Methoxychlor	9.50	11.66	
Tiger Brand Two Way Vegetable Dust			
Malathion	2.00	1.75	Deficient
Carbaryl	2.00	2.12	
Tiger Brand Two Way Vegetable Dust			
Carbaryl	2.00	1.96	
Malathion	2.00	1.72	Deficient
Carroll Company			
Carrosol Brand Ant & Roach Spray Pressurized			
Pyrethrins	0.050	0.056	
Piperonyl Butoxide	0.100	0.086	
NOBD	0.166	0.142	
Baygon	0.500	0.263	Deficient
Carrosol Lemon Hospital Disinfectant-Deodorant			
Isopropanol	67.50	Microbological performance not consistent with label claims	
Ortho-Phenylphenol	0.15		
Celex Corporation			
Super K-Gro House Plant Insect Killer Formula II			
Piperonyl Butoxide	0.200	0.171	
Pyrethrins	0.020	0.0029	Deficient
Super K-Gro Whitefly & Mealybug Killer Formula II			
Piperonyl Butoxide	0.200	0.138	Deficient
Pyrethrins	0.020	0.0047	Deficient
Super K-Gro Whitefly & Mealybug Killer Formula II			
Piperonyl Butoxide	0.200	0.0785	Deficient
Pyrethrins	0.020	0.0017	Deficient
Super K-Gro Whitefly & Mealybug Killer Formula II			
Piperonyl Butoxide	0.200	0.171	
Pyrethrins	0.020	0.0025	Deficient

Table II

Samples at Variance From Guarantee, 1991

Company and Brand Name	Guaranteed Per Cent	Found Per Cent	Analytical Decisions
Chemsico			
Ace Hardware Dursban Insecticide Insect Killer			
Chlorpyrifos	6.62	6.06	Deficient
Chevron Chemical Co.			
Ortho House Plant Insect Killer			
Resmethrin	0.050	0.0320	Deficient
Ortho House Plant Insect Killer			
Resmethrin	0.050	0.0143	Deficient
Ortho House Plant Insect Spray			
Resmethrin	0.080	0.0279	Deficient
Piperonyl Butoxide	0.020	0.026	
Pyrethrins	0.020	0.210	
Ortho-Orthonex Insect & Disease Control Formula II			
Acephate	4.00	3.50	Deficient
Triforine	3.25	3.32	
Ortho Rose & Flower Insect Killer			
Piperonyl Butoxide	0.200	0.235	
Pyrethrins	0.020	0.000	Deficient
Ortho Rose & Flower Insect Killer			
Piperonyl Butoxide	0.200	0.262	
Pyrethrins	0.020	0.000	Deficient
Ortho Rose & Flower Insect Killer			
Piperonyl Butoxide	0.200	0.198	
Pyrethrins	0.020	0.000	Deficient
Ortho Rose & Flower Insect Spray			
Piperonyl Butoxide	0.200	0.223	
Pyrethrins	0.020	0.000	Deficient
Ortho Rose & Flower Insect Spray-Orthoganic Quality Product			
Pyrethrins	0.020	0.0048	Deficient
Piperonyl Butoxide	0.200	0.240	
Ortho Sevin Garden Dust			
Carbaryl	5.00	3.85	Deficient
Ortho Tomato & Vegetable Insect Killer			
Piperonyl Butoxide	0.200	0.231	
Pyrethrins	0.020	0.0064	Deficient
Ortho Whitefly & Mealybug Killer			
Resmethrin	0.050	0.0066	Deficient
Ortho Whitefly & Mealybug Killer			
Resmethrin	0.050	0.0175	Deficient
Coastal Chemical Corp.			
Harvest Brand Sevin Malathion Dust			
Malathion	3.00	2.18	Deficient
Harvest Brand 4% Malathion Dust			
Malathion	4.00	3.21	Deficient
Diamond Chem. & Contract.			
Diamond Non-Acid Bathroom Disinfectant			
n-Alkyl (C12 40%, C14 50%, C16 10%) dimethyl benzyl ammonium chloride	0.3	Microbiological performance not consistent with label claims	

Table II

Samples at Variance From Guarantee, 1991

Company and Brand Name	Guaranteed Per Cent	Found Per Cent	Analytical Decisions
Docktor Pet Centers, Inc.			
Docktor Home & Premise Flea & Tick Spray			
Chlorpyrifos	0.50	0.03	Deficient
Dragon Corporation			
Dragon Copper Dragon Tomato & Vegetable Dust			
Carbaryl	2.00	1.43	Deficient
Copper, Elemental	7.00	6.98	
Dragon 50% Malathion Spray			
Malathion	50.00	44.12	Deficient
Dragon 50% Malathion Spray			
Malathion	50.00	46.25	Deficient
Dragon 5% Malathion Dust			
Malathion	5.00	4.09	Deficient
Dragon Fruit Tree Spray			
Captan	11.76	11.52	
Carbaryl	0.30	0.30	
Malathion	6.00	3.59	Deficient
Methoxychlor	12.00	12.84	
Dragon Gentle Care House Plant Spray			
Piperonyl Butoxide	0.200	0.115	Deficient
Pyrethrins	0.020	0.0155	
Dragon Scat Cat Repellent			
Methyl Nonyl Ketone	1.90	1.13	Deficient
Dragon Scat Cat Repellent			
Methyl Nonyl Ketone	1.90	0.900	Deficient
Dragon Spider Mite & Mealy Bug Control			
Methoprene	0.100	0.0741	Deficient
Resmethrin	0.050	0.0171	Deficient
Dragon Systemic House Plant Insect Control			
Disulfoton	1.00	0.760	Deficient
Dragon Systemic House Plant Insect Control			
Disulfoton	1.00	0.740	Deficient
Dragon Systemic House Plant Insect Control			
Disulfoton	1.00	0.605	Deficient
Dymon, Inc.			
Do-It All Germicidal Foaming Cleaner			
n-Alkyl (60% C14, 30% C16, 5% C12, 5% C18) dimethyl benzyl ammonium chlorides	0.105	Microbiological performance not consistent with label claims	
n-Alkyl (68% C12, 32% C14) dimethyl ethyl benzyl ammonium chlorides	0.105		
Ecolab, Inc.			
Klenzade XY-12 Liquid Sanitizer			
Sodium Hypochlorite	8.40	5.86	Deficient
Ford's Chem. & Service, Inc.			
Ford's 5% Diazinon			
Diazinon	5.00	4.20	Deficient

Table II

Samples at Variance From Guarantee, 1991

Company and Brand Name	Guaranteed Per Cent	Found Per Cent	Analytical Decisions
Ford's Flea Spray for Dogs & Cats			
NOBD	0.333	0.450	
Piperonyl Butoxide	1.50	0.350	Deficient
Pyrethrins	0.150	0.220	
Ford's Flea Spray for Dogs & Cats			
NOBD	0.333	0.740	Excessive
Piperonyl Butoxide	1.50	1.87	
Pyrethrins	0.150	0.313	Excessive
Ford's Malathion 5% Dust			
Malathion	5.00	4.32	Deficient
Ford's Sevin Brand Carbaryl Insecticide 10 Dust			
Carbaryl	10.00	8.15	Deficient
Gardner Supply Co.			
Gardner Weed Killer			
2, 4-D	0.700	0.477	Deficient
Bromacil	0.610	1.15	Excessive
Good Housekeeper Maint.			
Pine Odor Disinfectant			
Pine Oil	17.3	Microbiological performance not consistent with label claims	
Sodium o-benzyl-p-chlorophenate	5.1		
Gro Tec, Inc.			
Green Care Malathion 50% Insect Spray			
Malathion	50.00	46.23	Deficient
Pennington Diazinon 25% Insect Spray			
Diazinon	25.00	20.94	Deficient
Pennington Malathion 50% Insect Spray			
Malathion	50.00	44.94	Deficient
Pennington Malathion 50% Insect Spray			
Malathion	50.00	45.05	Deficient
Pennington Malathion 50% Insect Spray			
Malathion	50.00	45.92	Deficient
Indust. & Instit. Supply			
Insco Lemon Hospital Disinfectant-Deodorant			
Isopropanol	67.50	Microbiological performance not consistent with label claims	
Ortho-Phenylphenol	0.15		
Oxford Chemicals			
Oxford Micro-Foam Germicidal Foaming Cleaner			
n-Alkyl (60% C14, 30% C16, 5% C12, 5% C18) dimethyl benzyl ammonium chlorides	0.105	Microbiological performance not consistent with label claims	
n-Alkyl (68% C12, 32% C14) dimethyl ethyl benzyl ammonium chlorides	0.105		
Piedmont Supply/Gastonia			
"Lemon Q" Lemon Disinfectant Cleaner Concentrate			
n-Alkyl (C14 58%, C16 28%, C12 14% dimethyl benzyl ammonium chloride	2.00	Microbiological performance not consistent with label claims	

Table II

Samples at Variance From Guarantee, 1991

Company and Brand Name	Guaranteed Per Cent	Found Per Cent	Analytical Decisions
Pine Chemical, Inc.			
Pineco AFBC Acid Free Bathroom Cleaner, Disinfectant			
n-Alkyl (60% C14, 30% C16, 5% C12, 5% C18) dimethyl benzyl ammonium chloride	0.105	Microbiological performance not consistent with label claims	
n-Alkyl (68% C12, 32% C14) dimethyl ethyl benzyl ammonium chloride	0.105		
Regwest Company			
Healthy Pet Flea & Tick Killer for Dogs			
Piperonyl Butoxide	0.600	0.536	
Pyrethrins	0.060	0.0246	Deficient
Healthy Pet Household Flea & Tick Killer			
Piperonyl Butoxide	0.600	0.626	
Pyrethrins	0.060	0.0160	Deficient
Rigo Company			
Rigo's Best Ant & Lawn Granules			
Chlorpyrifos	0.500	0.335	Deficient
Roccorp, Inc.			Contaminated with Diazinon (.0885%)
Flea & Tick Powder for Cats			
Piperonyl Butoxide	1.50	0.845	Deficient
Pyrethrins	1.50	0.0350	Deficient
Hi Lo for Cats Silent Force Flea Spray			
Piperonyl Butoxide	0.600	1.19	Excessive
Pyrethrins	0.060	0.119	Excessive
Hi Lo for Cats Silent Force Flea Spray			
Piperonyl Butoxide	0.600	1.06	Excessive
Pyrethrins	0.060	0.111	Excessive
Hi Lo for Cats Silent Force Flea Spray			
Piperonyl Butoxide	0.600	1.23	Excessive
Pyrethrins	0.060	1.149	Excessive
Hi Lo for Cats Silent Force Flea Spray			
Piperonyl Butoxide	0.600	1.26	Excessive
Pyrethrins	0.060	1.43	Excessive
Rockland Corporation			
Rockland Cygon 2E			
Dimethoate	23.40	12.17	Deficient
Safeguard Chemical Corp.			
707 Residual Formula Roach Waterbug Spray			
Diazinon	0.500	0.470	
NOBD	0.200	0.219	
Piperonyl Butoxide	0.125	0.0570	Deficient
Saffelle, Inc.			
Saffelle Acid Free Bathroom Cleaner			
n-Alkyl dimethyl benzyl ammonium chloride	0.105	Microbiological performance not consistent with label claims	
n-Alkyl dimethyl ethyl benzyl ammonium chloride	0.105		

Table II

Samples at Variance From Guarantee, 1991

Company and Brand Name	Guaranteed Per Cent	Found Per Cent	Analytical Decisions
Scott Paper Co.			
Neutr-Qwik Concentrate Light Duty Bowl Cleaner			
n-Alkyl (60% C14, 30% C16, 5% C12, 5% C18) dimethyl benzyl ammonium chlorides	2.5	Microbiological performance not consistent with label claims	
n-Alkyl (68% C12, 32% C14) dimethyl ethyl benzyl ammonium chlorides	2.5		
Security Products Co.			
Security Blot-Out Systemic Weed & Grass Killer			
Glyphosate	5.00	2.60	Deficient
Security Cygon 2-E Systemic Insecticide			
Dimethoate	23.40	20.39	Deficient
Security Fire Ant Killer Mound Drench			
Diazinon	25..00	12.74	Deficient
Security Malathion Multi-Purpose Spray			
Malathion	56.10	48.29	Deficient
Security Malathion Multi-Purpose Spray			
Malathion	56.10	46.27	Deficient
Selig Chemical Industries			
Selcol III Disinfectant & Sanitizer Fungicide Deodorizer			
n-Alkyl (C14 50%, C12 40%, C16 10%) dimethyl benzyl ammonium chloride	3.00	Microbiological performance not consistent with label claims	
octyl decyl dimethyl ammonium chloride	2.250		
didecyl dimethyl ammonium chloride	1.125		
dioctyl dimethyl ammonium chloride	1.125		
Selcol III Disinfectant & Sanitizer Fungicide Deodorizer			
n-Alkyl (C14 50%, C12 40%, C16 10%) dimethyl benzyl ammonium chloride	3.00	Microbiological performance not consistent with label claims	
octyl decyl dimethyl ammonium chloride	2.250		
didecyl dimethyl ammonium chloride	1.125		
dioctyl dimethyl ammonium chloride	1.125		
Selcol III Disinfectant & Sanitizer Fungicide Deodorizer			
n-Alkyl (C14 50%, C12 40%, C16 10%) dimethyl benzyl ammonium chloride	3.00	Microbiological performance not consistent with label claims	
octyl decyl dimethyl ammonium chloride	2.250		
didecyl dimethyl ammonium chloride	1.125		
dioctyl dimethyl ammonium chloride	1.125		
Selig's Ambush			
Baygon	9.40	8.16	Deficient
Setre Chemical Co.			
5 Lb. Dimethoate			
Dimethoate	57.00	51.71	Deficient
Shepard Chemical Works			
Shepard's Flea & Tick Spray			
Piperonyl Butoxide	1.00	0.615	Deficient
Pyrethrins	0.100	0.0375	Deficient

Table II

Samples at Variance From Guarantee, 1991

Company and Brand Name	Guaranteed Per Cent	Found Per Cent	Analytical Decisions
Shepard's Flea Killer			
Diazinon	0.500	0.00	Deficient
Piperonyl Butoxide	0.260	0.249	
Pyrethrins	0.052	0.00	Deficient
Southern Ag Insecticides			
SA-50 Brand Home & Garden Vegetable Dust			
Endosulfan	3.00	3.06	
Maneb	6.00	4.28	Deficient
SA-50 Dursban .5G Granular Insecticide			
Chlorpyrifos	0.500	0.393	Deficient
Theochem Laboratories, Inc.			
Chlor-Rinse			
Sodium Hypochlorite	10.00	3.73	Deficient
Trinity Manufacturing, Inc.			
Sodium Hypochlorite 12.5%			
Sodium Hypochlorite	12.50	10.44	Deficient
UAP Special Products			
Dandelion & Chickweed Lawn Weed Killer (Three Way Action)			
2, 4-D	3.80	3.22	Deficient
2, 4-DP	3.80	3.25	Deficient
MCPP	3.80	3.20	Deficient
Diazinon 5% Granules Crawling Insect Control			
Diazinon	5.00	3.48	Deficient
Diazinon 5% Granules Crawling Insect Control			
Diazinon	5.00	4.40	Deficient
Universal Cooperatives, Inc.			
5% Malathion Dust			
Malathion	5.00	4.50	Deficient
Universal Diatoms, Inc.			
Diacide Home Guard			
Piperonyl Butoxide	1.00	0.757	Deficient
Pyrethrins	0.200	0.0166	Deficient
Varley & Sons, Inc., James			
Anti-Staph			
Sodium carbonate	2.50		
n-Alkyl (60% C14, 30% C16, 5% C12, 5% C18) dimethyl benzyl ammonium chlorides	1.25	Microbiological performance not consistent with label claims	
n-Alkyl (50% C12, 30% C14, 17% C16, 3% C18) dimethyl ethyl benzyl ammonium chlorides	1.25		
Tetrasodium salt of ethylenediamine tetra acetic acid	0.08		
Vigoro Industries, Inc.			
Vigoro Liquid Diazinon			
Diazinon	12.50	0.134	Deficient
Voluntary Purchasing Gr.			
Ferti-Lome Bagworm & Tent Caterpillar Killer			
Malathion	7.00	5.27	Deficient
Methoxychlor	9.00	10.14	

Table II

Samples at Variance From Guarantee, 1991

Company and Brand Name	Guaranteed Per Cent	Found Per Cent	Analytical Decisions
Ferti-Lome Bagworm & Tent Caterpillar Killer			
Malathion	7.00	6.85	
Methoxychor	9.00	8.06	Deficient
Ferti-Lome Garden Bug Killer			
Endosulfan	4.00	3.39	Deficient
Ferti-Lome Improved Rose Dust			
Diazinon	4.00	5.95	Excessive
Sulfur	10.00	9.44	
Ferti-Lome Mal-a-cide Malathion Lawn & Garden Insect Spray			
Malathion	50.00	45.39	Deficient
Ferti-Lome Malathion Lawn & Garden Insect Control			
Malathion	50.00	46.86	Deficient
Ferti-Lome Malathion Lawn & Garden Insect Control			
Malathion	50.00	45.35	Deficient
Hi-Yield Diazinon Dust			
Diazinon	2.00	1.51	Deficient
Hi-Yield Kill-A-Bug Granules Containing Dursban			
Chlorpyrifos	0.500	0.296	Deficient
Hi-Yield Malathion Insect Spray			
Malathion	28.00	21.71	Deficient
Hi-Yield Maneb Lawn & Garden Fungicide			
Maneb	80.00	73.53	Deficient
Hi-Yield Sevin 50W Insecticide			
Carbaryl	50.00	35.50	Deficient
Hi-Yield Sevin Plus Dipel Dust			
Carbaryl	5.00	3.98	Deficient
Hi-Yield 10% Sevin Dust			
Carbaryl	10.00	8.56	Deficient
Hi-Yield Thiodan Garden Dust			
Endosulfan	1.00	0.601	Deficient
Hi-Yield Tomato Vegetable Dust			
Carbaryl	5.00	5.05	
Maneb	6.00	3.20	Deficient
Hi-Yield Tomato Vegetable Dust			
Carbaryl	5.00	4.94	
Maneb	6.00	3.98	Deficient
Walex Products Co., Inc.			
Exodor HWDC 128 Germicidal Detergent			
Didecyl dimethyl ammonium chloride	4.61	Microbiological perfomance not consistent with label claims	
n-Alkyl (C14 50%, C12 40%, C16 10%) dimethyl benzyl ammonium chloride	3.07		
Zema Corporation			
Zema Super Spray for Cats Kills Fleas & Ticks			
NOBD	0.40	0.209	Deficient
Piperonyl Butoxide	0.20	0.140	
Pyrethrins	0.10	0.072	
Zep Manufacturing Co.			
Zep 10-X Special Insecticide			
Propoxur	0.940	0.665	Deficient

Other Violations, 1991

This list gives the names of firms that manufactured or distributed products in North Carolina during 1991 and had one or more violations under the "North Carolina Pesticide Law of 1971." These violations constituted either unregistered or misbranded products examined at pesticide outlets but not sampled for analysis.

Aero Chemical Co.
Atlanta, GA

Agri Laboratories Ltd.
St. Joseph, MO

Agway Inc./Chemical Div.
Syracuse, NY

Alden Leeds Inc.
S. Kearny, NJ

Amrep Inc.
Marietta, GA

Aqua Clear Industries
Albany, NY

Armour Research Co.
Pennwauken, NJ

Atochem North America Inc.
Philadelphia, PA

Better Cleaning Maintenance & Supply
Charlotte, NC

Bio-Lab Inc.
Decatur, GA

Bullen Chemical Co.
Folcroft, PA

Cardinal Laboratories Inc.
Azusa, CA

Cello Corporation
Havre de Grace, MD

Champion Pet Products Inc.
Boca Raton, FL

Chevron Chemical Co.
Richmond, CA

Coastal Industries
Passaic, NJ

Creative Chemicals Co.
Palmer, MA

D-Con Co. Inc., The
Montvale, NJ

Durvet Inc.
Blue Springs, MO

Dymon Inc.
Kansas City, KS

Earth Science Products
Wilsonville, OR

Enforcer Products Inc.
Cartersville, GA

ETS Inc.
Indianapolis, IN

E-Z Clor Systems
St. Louis, MO

Farnam Companies Inc.
Phoenix, AZ

Frontier Laboratories Inc.
Raymond, MS

Gardner Supply Co.
Statesville, NC

General Wax & Candle Co.
North Hollywood, CA

Grace Sierra Crop Protection
Milpitas, CA

Gro Tec Inc.
Madison, GA

Harrill Chemical & Paper
Shelby, NC

Horse Health Products Inc.
Aiken, SC

Hub States Corporation
Indianapolis, IN

Indusco Ltd.
Greensboro, NC

Jasco Chemical Corporation
Mountain View, CA

Jones Company, Wade
Lowell, AR

Kem Products Div.
Patterson, NJ

Klein Tools Inc.
Chicago, IL

La Roche Industries Inc.
Atlanta, GA

Lesco Inc.
Rocky River, OH

Lightning Pet Care Products
Clearwater, FL

L/M Animal Farms
Pleasant Plain, OH

Loring Laboratories Inc.
Bonifacius, MN

Mann's UVA Technology Inc.
Greenville, SC

Mil-Du-Gas Company
McKee City, NJ

Monsanto Company
St. Louis, MO

Motomco Ltd.
Clearwater, FL

MSI
Bennington, VT

National Chemical Labs of PA
Philadelphia, PA

Normera Resources Corp.
Syracuse, NY

Norvell Inc.
Alexandria, IN

Parks Enterprises Inc., M.E.
Fallbrook, CA

Peck's Products Co.
Chicago, IL

PPG Industries Inc.
Pittsburgh, PA

Preferred Distributors
San Antonio, TX

Purina Mills Inc.
St. Louis, MO

Purity Laboratories Inc.
Lynbrook, NY

Quantum Biochemical Co. Inc.
Burlington, KY

Red Bell Inc.
Zebulon, NC

RegWest Company
Greeley, CO

Rigo Company
Buckner, KY

Ring's Div. of Vo-Toys Inc.
Bronx, NY

Robins, A. H.
Fort Dodge, IA

Rockland Chemical Co. Inc.
West Caldwell, NJ

Safe & Sure Pesticide Co.
Sarasota, FL

Safeguard Chemical Corp.
Bronx, NY

Other Violations, 1991

Security Products Co.
Minneapolis, MN

Sky Enterprises Inc.
Kinston, NC

South Central Pool Supply
Metairie, LA

Southeast Water Laboratories Inc.
Holly Hill, FL

Space Chemical Inc.
Indiana, PA

Spectrum Laboratories Inc.
Nesconset, NY

Star Brite Marine Inc.
Ft. Lauderdale, FL

State Chem Manuf. Co., The
Cleveland, OH

Summit Chemical Co.
Baltimore, MD

Sun-Pine Corp. Ltd.
Brandon, MS

Sunshine Bird Supplies
Miami, FL

Sure-Co
Fort Valley, GA

Swiss Clean Inc.
Kentwood, MI

Technical Specialties Inc.
Marietta, GA

Texsport
Houston, TX

Trans-Atlantic Chemical Inc.
Boca Raton, FL

UAP Special Products
Greeley, CO

Uni-Chem Corporation
Ft. Lauderdale, FL

United Vet Equine
Eden Prairie, MN

Universal Cooperatives Inc.
Minneapolis, MN

Universal Network Inc.
Woodland, TX

U.N.X. Inc.
Greenville, NC

USC
Milwaukee, WI

Vedco Inc.
St. Joseph, MO

Vigoro Industries Inc.
Bainbridge, GA

Voluntary Purchasing Groups Inc.
Bonham, TX

Walex Products Co. Inc.
Wilmington, NC

Warehouse Systems Inc.
Scranton, PA

Whitlam Mfg. Co., J. C.
Wadsworth, OH

York Chemical Corp.
Irving, TX

Zoecon Corporation
Dallas, TX

Summary of Regulatory Activities Performed

Under the N.C. Pesticide Law, 1991

PESTICIDE REGISTRATIONS

Total Number of Registrants	998
Registrants from North Carolina	118
Pesticide Products Registered	11,922

COMPLIANCE MONITORING

Inspections	8,623
Physical Samples Submitted	2,490
Formulation	1,674
Disinfectants	405
Investigation	453
Analytical Determinations Made	3,349
Product Registration Checks	5,867

REGULATORY ACTIONS TAKEN

Stop-Sale, Stop Use, Removal Orders	416
License or Certification Suspensions	2
Civil Penalties	43
Delinquent Registration Penalties	147

LICENSES ISSUED

Pesticide Dealer Licenses	797
Ground Pesticide Applicator Licenses	3,411
Aerial Pesticide Applicator Licenses	212
Ground Pesticide Applicator (Public Operator) Licenses	2,978
Pest Control Consultant Licenses	70
Total Pesticide Licenses	7,468

CERTIFIED APPLICATORS

Private Pesticide Applicators	30,090

PESTICIDE DISPOSAL

Pesticide Disposal Assistance Follow-Up	396

NORTH CAROLINA DEPARTMENT OF AGRICULTURE
Food and Drug Protection Division
Pesticide Section
P.O. Box 27647
Raleigh, NC 27611

Bulk Rate
U.S. Postage
PAID
Raleigh, N. C. 27611
Permit No. 821

220299